



# **FUSE PANEL PRODUCT MANUAL**

PM 990-2750-00, Rev. 10

UNIPOWER, LLC  
65 Industrial Park Rd  
Dunlap, TN 37327  
Phone: +1-954-346-2442  
Toll Free: 1-800-440-3504  
Web site – [www.unipowerco.com](http://www.unipowerco.com)

## RECEIVING INSTRUCTIONS & GENERAL EQUIPMENT INFORMATION

*Please Note: For your protection, the following information and the product manual should be read and thoroughly understood before unpacking, installing, or using the equipment.*

UNIPOWER, LLC presents all equipment to the delivering carrier securely packed and in perfect condition. Upon acceptance of the package from us, the delivering carrier assumed responsibility for its safe arrival to you. Once you receive the equipment, it is your responsibility to document any damage the carrier may have inflicted, and to file your claim promptly and accurately.

### 1. **PACKAGE INSPECTION**

- 1.1 Examine the shipping crate or carton for any visible damage: punctures, dents, and any other signs of possible internal damage.
- 1.2 Describe any damage or shortage on the receiving documents, and have the carrier sign their full name.
- 1.3 If your receiving freight bill notes that a Tip-N-Tell is attached to your freight, locate it. If the Tip-N-Tell arrow has turned even partially blue, this means the freight has been tipped in transport. Make sure the carrier notes this on your receipt before you sign for the freight.

### 2. **EQUIPMENT INSPECTION**

- 2.1 Within fifteen days, open the crate and inspect the contents for damages. While unpacking, be careful not to discard any equipment, parts, or manuals. If any damage is detected, call the delivering carrier to determine appropriate action. They may require an inspection.

**\*SAVE ALL SHIPPING MATERIAL FOR THE INSPECTOR TO SEE!**

- 2.2 After the inspection has been made, call UNIPOWER. We will determine if the equipment should be returned to our plant for repair, or if some other method would be more expeditious. If it is determined that the equipment should be returned to UNIPOWER, ask the delivering carrier to send the packages back to UNIPOWER at the delivering carrier's expense.
- 2.3 If repair is necessary, we will invoice you for the repair so that you may submit the bill to the delivering carrier with your claim form.
- 2.4 It is your responsibility to file a claim with the delivering carrier. Failure to properly file a claim for shipping damages may void warranty service for any physical damages later reported for repair.

### 3. **HANDLING**

Equipment can be universally heavy or top-heavy. Use adequate manpower or equipment for handling. Until the equipment is securely mounted, be careful to prevent the equipment from being accidentally tipped over.

### 4. **NAMEPLATE**

Each piece of UNIPOWER equipment is identified by a part number on the nameplate. Please refer to this number in all correspondence with UNIPOWER.

### 5. **INITIAL SETTINGS**

All equipment is shipped from our production area *fully checked and adjusted*. Do not make any adjustments until you have referred to the technical reference or product manual.

### 6. **SPARE PARTS**

To minimize downtime during installation or operation, we suggest you purchase spare fuses, circuit boards and other recommended components as listed on the Recommended Spare Parts List in the back of the product manual. If nothing else, we strongly recommend stocking spare fuses for all systems.

## **PRODUCT SUPPORT**

Product support can be obtained using the following addresses and telephone numbers.

Manufacturing facility:

UNIPOWER, LLC  
65 Industrial Park Rd  
Dunlap, TN 37327  
United States

Phone: +1-954-346-2442

Toll Free: 1-800-440-3504

Web site – [www.unipowerco.com](http://www.unipowerco.com)

When contacting UNIPOWER, please be prepared to provide:

1. The product model number, spec number, S build number, and serial number - see the equipment nameplate on the front panel
2. Your company's name and address
3. Your name and title
4. The reason for the contact
5. If there is a problem with product operation:
  - Is the problem intermittent or continuous?
  - What revision is the firmware?
  - What actions were being performed prior to the appearance of the problem?
  - What actions have been taken since the problem occurred?

**REVISION HISTORY**

<b>REV</b>	<b>DESCRIPTION</b>	<b>CHECKED/APPROVED BY &amp; DATE</b>
9	See PCO 45403	CJM / 8-8-19
10	See ECN 46140	JPR / 1-3-24

**PROPRIETARY AND CONFIDENTIAL**

The information contained in this product manual is the sole property of UNIPOWER, LLC. Reproduction of the manual or any portion of the manual without the written permission of UNIPOWER, LLC is prohibited.

© Copyright UNIPOWER, LLC 2015

**DISCLAIMER**

Data, descriptions, and specifications presented herein are subject to revision by UNIPOWER, LLC without notice. While such information is believed to be accurate as indicated herein, UNIPOWER, LLC makes no warranty and hereby disclaims all warranties, express or implied, with regard to the accuracy or completeness of such information. Further, because the product(s) featured herein may be used under conditions beyond its control, UNIPOWER, LLC hereby disclaims and excludes all warranties, express, implied, or statutory, including any warranty of merchantability, any warranty of fitness for a particular purpose, and any implied warranties otherwise arising from course of dealing or usage of trade. The user is solely responsible for determining the suitability of the product(s) featured herein for user's intended purpose and in user's specific application.

Throughout the remainder of this manual, "UNIPOWER" will mean "UNIPOWER, LLC."

**PERSONNEL REQUIREMENTS**

Installation, setup, operation, and servicing of this equipment should be performed by qualified persons thoroughly familiar with this Product Manual and Applicable Local and National Codes. A copy of this manual is included with the equipment shipment.

## **INSTALLATION AND OPERATION FOR FUSE PANELS**

1. Install the Fuse Panel in a relay rack, or enclosed box assembly using 12 – 24 hardware.
2. If supplied, remove the fuses from panel by pulling fuse block, and/or removing individual fuses.
3. Route and connect the “HOT” load lead to the desired fuse circuit. See the fuse panel drawing for the location of fuse output connection.
4. For systems with a vertical branch-feed bus, bolt the fuse panel input bus to the vertical bus. For other systems, connect wire of appropriate size to the input bus on the fuse panel.
5. If the fuse panel is equipped with a fuse alarm lamp and/or relay, connect a lead from the Ground bar to the GND terminal on the terminal block.
6. For fuse panels not equipped with a local alarm circuit, the fuse alarm signal can be extended to a separate alarm system by wire-wrapping or soldering an alarm wire to the fuse alarm post.
7. For fuse panels equipped with a local alarm lamp or lamp and relay circuit, the fuse alarm signal can be extended to a separate alarm system by connecting an alarm wire to the FA terminal.
8. If the fuse panel is equipped with current shunts, connect the shunt(s) to the current sensing panel using AWG 14 minimum wire.
9. Place properly sized fuses in the appropriate fuse holders. See the fuse panel drawing notes for the recommended alarm fuse ratings.
10. When contacting the factory for information or service, please include the model number with a complete description of the difficulty or questions involved.

This manual covers the following Fuse Panels:

PN111.2750.00

PN111.2750.05

PN111.2750.07

111.2998.04

PN111.3012

PN111.3017

111.3051.10

PN111.3063

111.3072.10

PN111.3080

PN111.3783

111B.2750.00

J111B.2751.00

111B.2753.00

111B.3000

PN111B.3001.00

PN111B.3005.00

PN111B.3006.00

111B.3007

PN111B.3010

PN111B.3012

PN111B.3014

PN111B.3016

PN111B.3019

PN111B.3021

PN111B.3023

PN111B.3025

PN111B.3035

111B.3042

J111B.3046

PN111B.3049

111B.3051

111B.3053

111B.3056

PN111B.3068

PN111B.3072

PN111B.3074

ED991-5001-B1 Issue 3

1

2

3

4

ENGINEERING NOTES:

51. SELECT THE PAINT COLOR PER TABLE A.

52. THE ONLY FUSES PROVIDED ARE THE MAIN (15A), ALM (.5A), DIST FUSES FOR THE CC (1.3A & 2A LOC #20), AND DIST FUSES FOR THE IC (.5A & 5A LOC #19). ALL OTHER DIST FUSES ALONG WITH THEIR DESIGNATION PINS MUST BE ORDERED SEPARATELY. ORDER PER TABLE B.

53. HOLES ABOVE GMT FUSE HOLDERS ARE FOR DESIGNATION PINS.

54. RELAY CONTACTS ARE RATED 2 AMP RESISTIVE AT 12-24VDC, 1 AMP AT 48VDC AND .5 AMP AT 120VDC.

TABLE A

COLOR	DESIGNATOR
ANSI 61 GRAY	A
BEIGE	B

MANUFACTURING NOTES:

101. ALL WIRING IS 20 GA UNLESS OTHERWISE SPECIFIED.

102. INSTALL ALL FUSES AND COLOR DESIGNATION PINS ON FUSE POSITION 19, 20 AND 21 AS SPECIFIED.

103. APPLY HEATSHRINK SO THAT FA TERMINAL AND EXPOSED WIRES ARE COVERED TO PREVENT POSSIBLE ELECTRICAL SHORTING.

TABLE B

TYPE "GMT" FUSES			
AMPS	PART NUMBER (FUSE)	COLOR	PART NUMBER (PIN DESIG)
.5	280-0700-00	RED	275-9001-00
1.33	280-0715-00	WHITE	275-9001-01
2	280-0735-00	ORANGE	275-9001-02
3	280-0760-00	BLUE	275-9001-03
5	280-0740-00	GREEN	275-9001-04
DUMMY	276-0002-00		

SHEET INDEX

SH NO	1	2	3				
ISSUE	4	3	3				

ISSUES

ISSUE #	DESCRIPTION	ISS. BY ISS. DATE
4	SEE PCO# 44452	WD 6-26-17

UNLESS OTHERWISE SPECIFIED DIMENSIONS ARE IN INCHES TOLERANCES ON:

HOLES	+0.004 -0.002	DRAWN GLD	2/21/90
FRACTIONS	±1/32	CHECKED PKD	2/21/90
DECIMALS (XX)	±0.020	APPROVED ES	4/19/90
DECIMALS (XXX)	±0.010	APPROVED	
ANGLES	±1/2°		

SQUARE CORNERS AND ANGLES ARE 90° UNLESS OTHERWISE SPECIFIED.

WORKMANSHIP:  
PER SPEC ENG032

MATERIAL:

FINISH:

PROPRIETARY INFORMATION

NOT TO BE COPIED, USED, TRANSMITTED, OR DISCLOSED WITHOUT PRIOR WRITTEN PERMISSION FROM UNIPOWER, LLC.

UNIPOWER

POWERING TECHNOLOGY

FUSE PANEL: SENSE/CONTROL

SIZE B	DOC TYPE / NUMBER 111-2998-04	ISSUE 4
SCALE: N/A	SHEET: 1 OF 3	FILE NAME: 111-2998-04_SHT_1_ISS_4

A

B

A

B

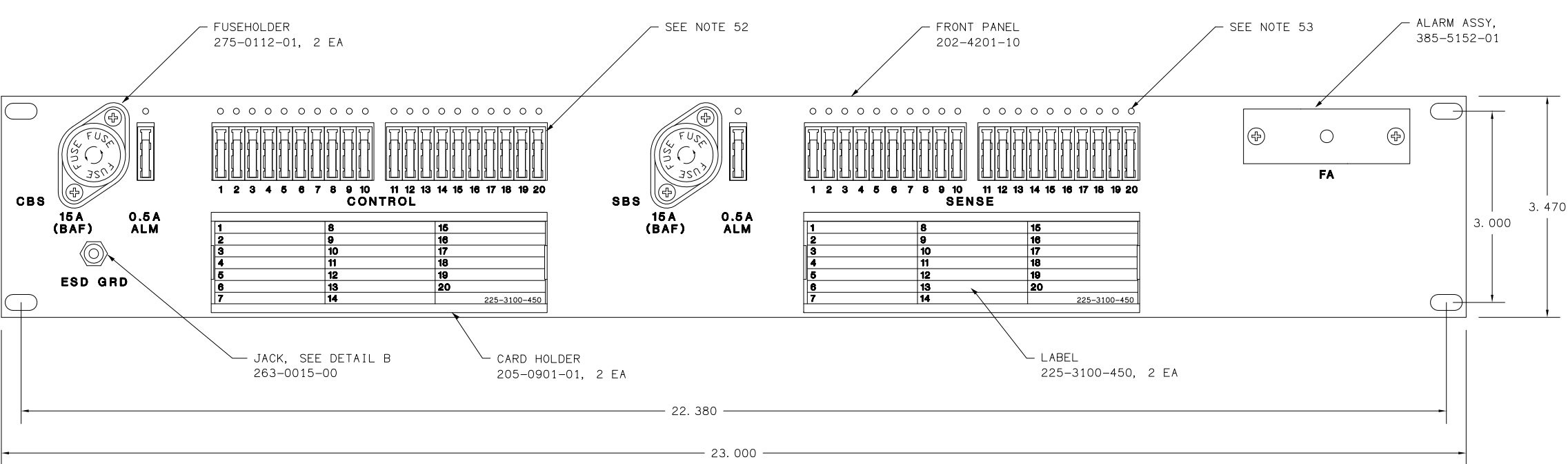

FRONT VIEW

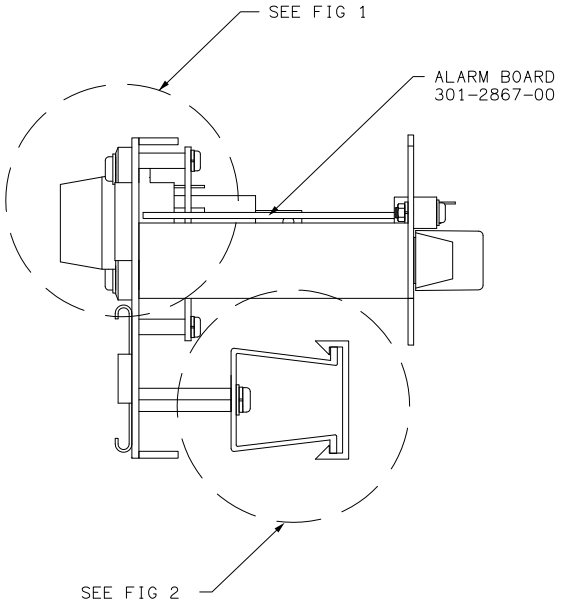

RIGHT SIDE VIEW

C

D

C

D

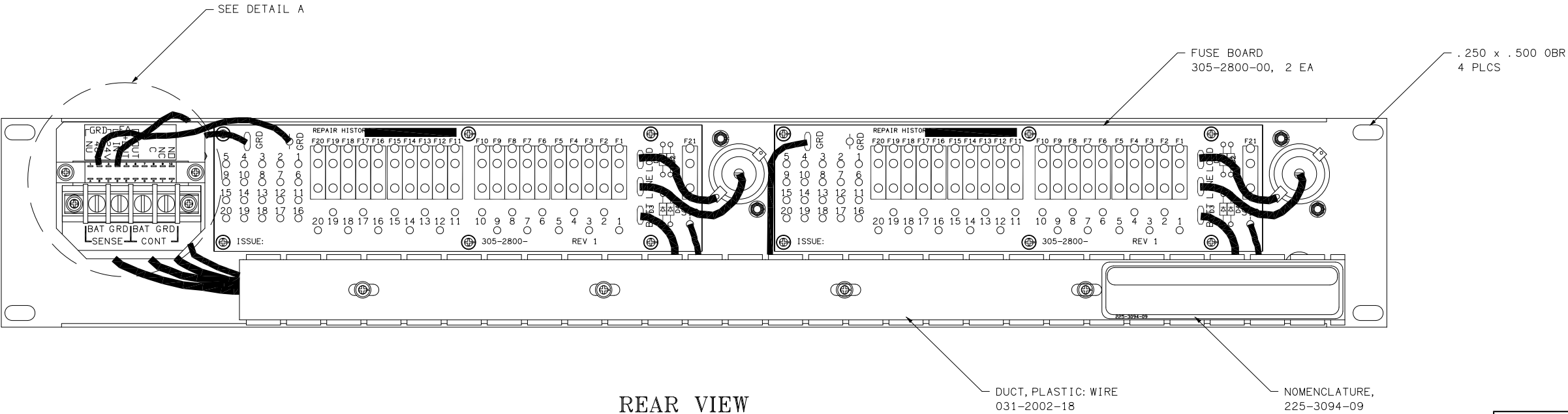

REAR VIEW

PROPRIETARY INFORMATION		
NOT TO BE COPIED, USED, TRANSMITTED, OR DISCLOSED WITHOUT PRIOR WRITTEN PERMISSION FROM UNIPOWER, LLC.		
SIZE <b>B</b>	DOC TYPE / NUMBER 111-2998-04	ISSUE 3
SCALE: NONE	SHEET: 2 OF 3	FILE NAME: 111-2998-04_SHT_2_ISS_3

A

B

C

D

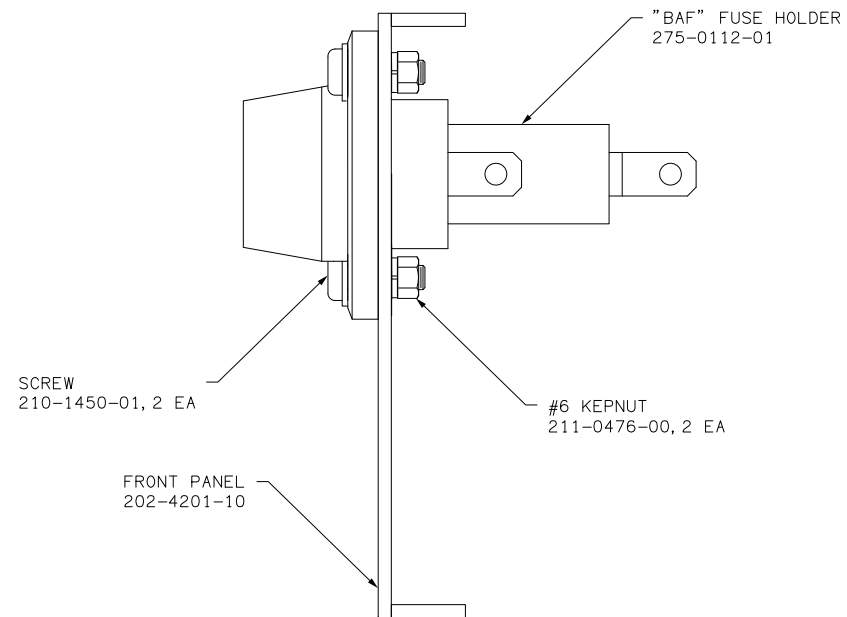

FIG. 1

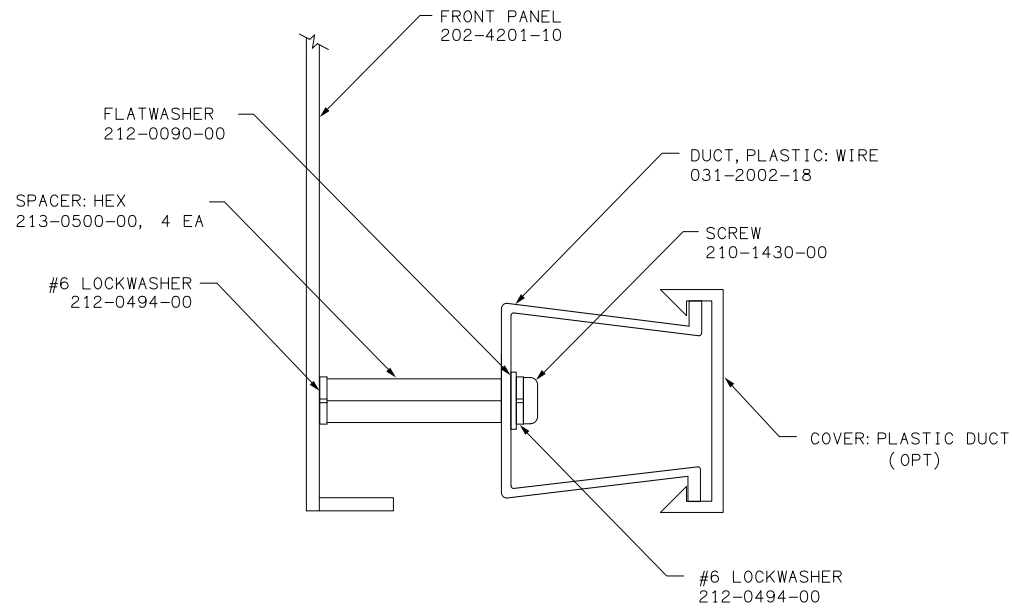
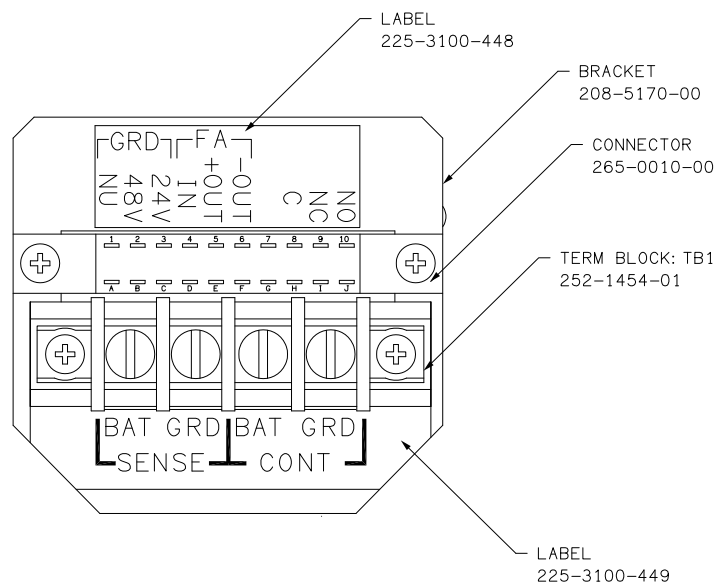
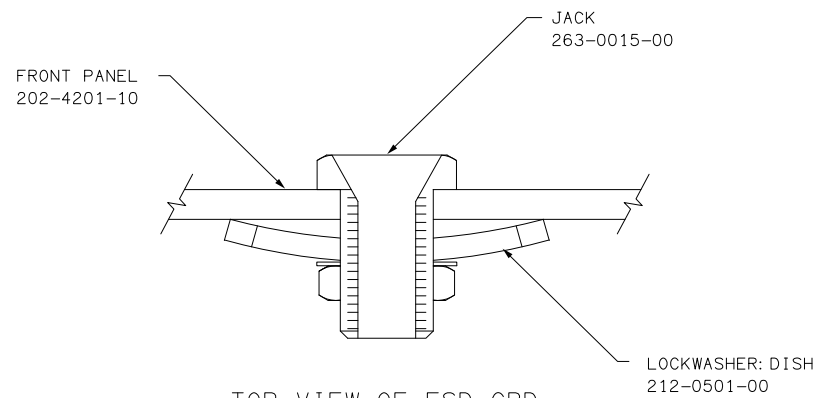
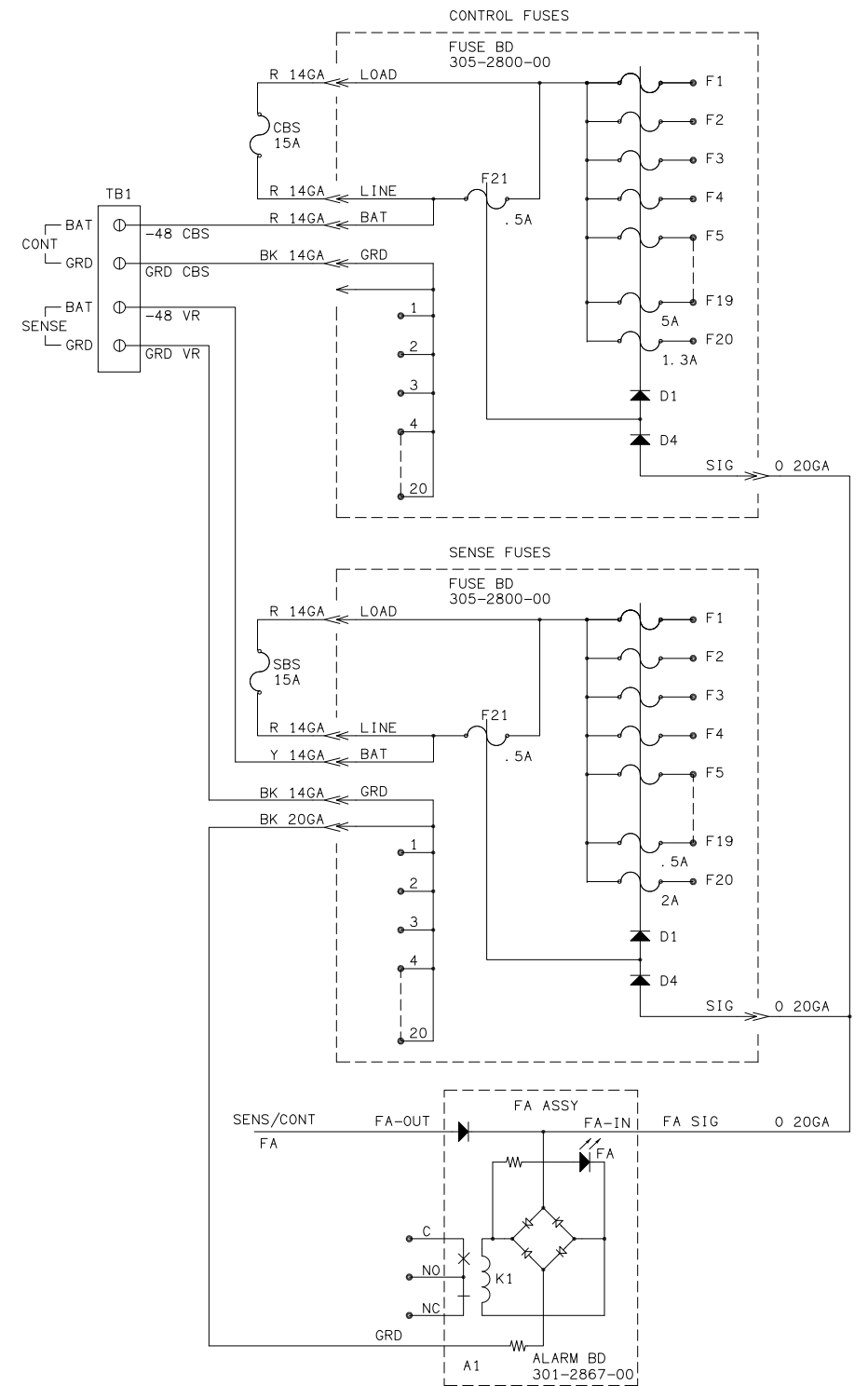

FIG. 2

ALARM ASSY  
DETAIL A  
(SEE NOTE 103)TOP VIEW OF ESD GRD  
DETAIL B

SCHEMATIC DIAGRAM

PROPRIETARY INFORMATION		
NOT TO BE COPIED, USED, TRANSMITTED, OR DISCLOSED WITHOUT PRIOR WRITTEN PERMISSION FROM UNIPOWER, LLC.		
SIZE <b>B</b>	DOC TYPE / NUMBER 111-2998-04	ISSUE 3
SCALE: NONE	SHEET: 3 OF 3	FILE NAME: 111-2998-04_SHT_3_ISS_3

REVISIONS			
Revision	Description	PCO/ECO#	BY/DATE
2	LOGO UPDATE	44452	WD/6-26-17

REAR VIEW

SIDE VIEW

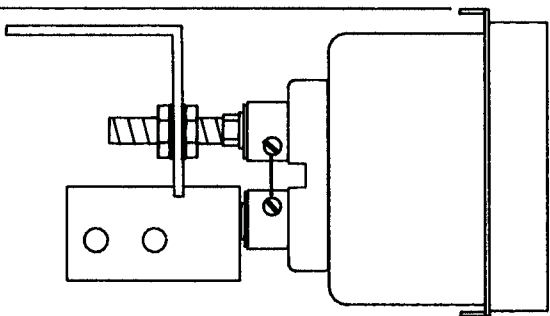
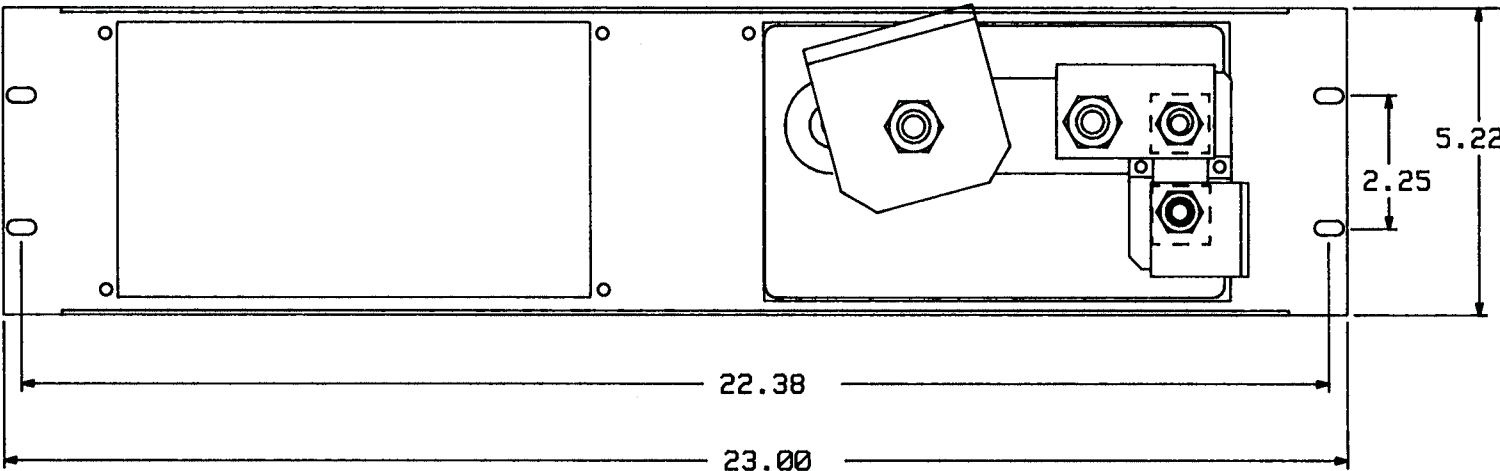

DETAIL OF LUG ADAPTER

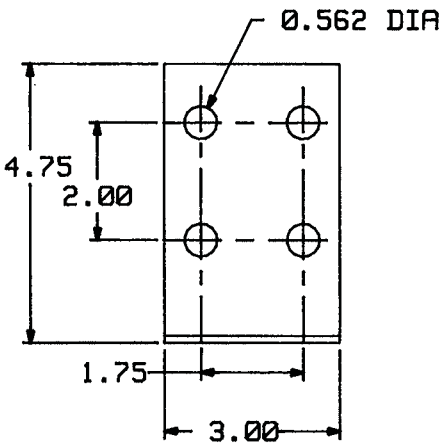

SCHEMATIC

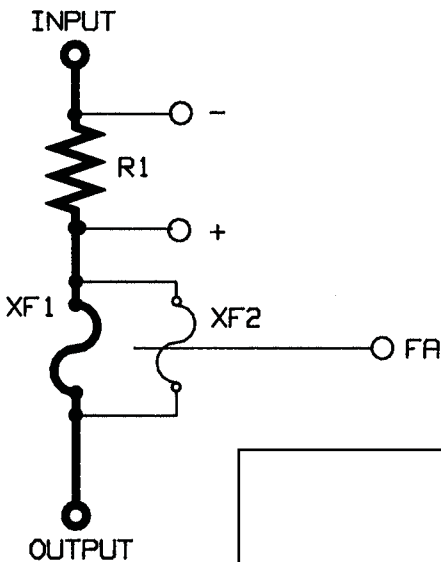

FRONT VIEW

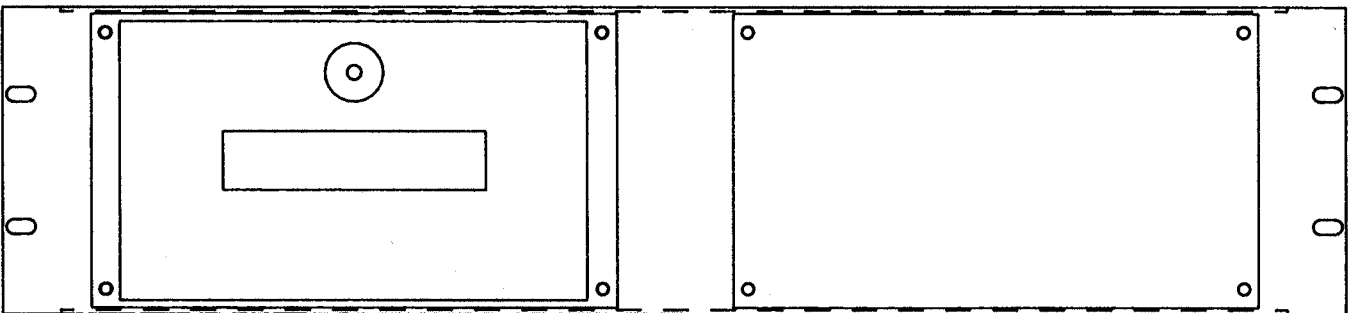

NOTES:

- 1) FUSEHOLDERS WILL ACCOMODATE TYPE NON 101 TO 200 AMPS. USE TYPE 70 1.3 AMP FUSE FOR ALARM.
- 2) FUSEHOLDERS ARE SUPPLIED WITH ADAPTERS FOR MOUNTING 1-4 ONE OR TWO HOLE LUGS. IF A LUG MOUNTED DIRECTLY TO FUSE OUTPUT BOLT IS DESIRED. ORDER P.N 253-0082-00, AWG 4/0 TO 1000 MCM, LUGS AT TIME OF ORDER.
- 3) AMMETER SHUNTS ARE NORMALLY 200 AMPS 50 mV; HOWEVER, THESE MAY CHANGE TO MATCH OTHER SHUNTS IN SYSTEM SO A SWITCHED METER PANEL CAN BE USED FOR MONITERING.



FILE#: 111-3051-10\_ISS\_2

APPROVALS	DATE
DRAWN SAN	03-14-86
DESIGN JB	03-14-86
CHECK JB <i>WJR</i>	03-14-86
ISSUE	

PROPRIETARY INFORMATION  
NOT TO BE COPIED, USED, TRANSMITTED, OR DISCLOSED WITHOUT  
PRIOR WRITTEN PERMISSION FROM UNIPOWER, LLC.

FUSE PANEL  
1 101-200 AMPS FUSEHOLDERS  
WITH SHUNTS

SIZE <b>B</b>	DWG NO. 111-3051-10	REV 2
SCALE N/A	SHEET 1 OF 1	

REVISIONS				
ZONE	REV	DESCRIPTION	DATE	Issued by
	2	SEE PCO# 44452	6/26/17	WD

REAR VIEW

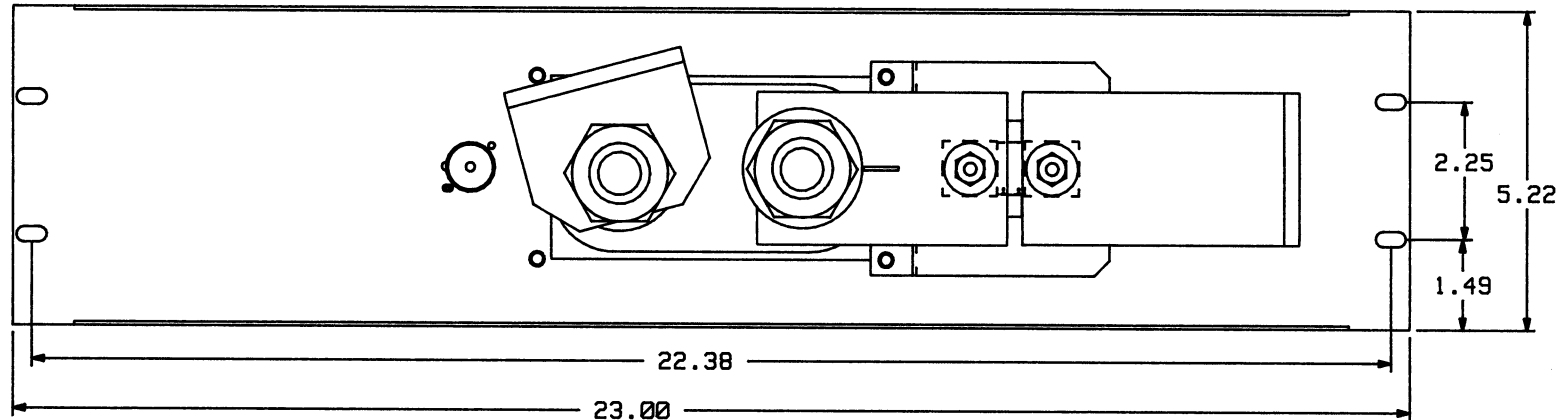

FRONT VIEW

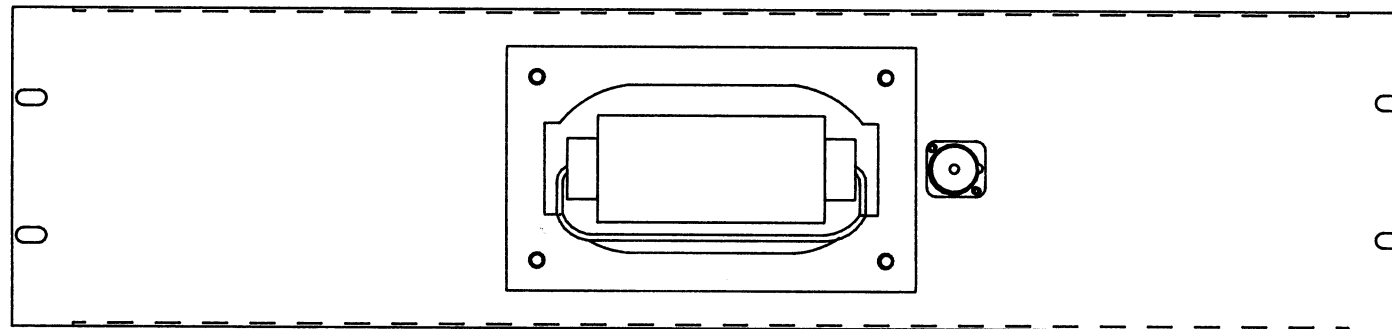

SCHEMATIC

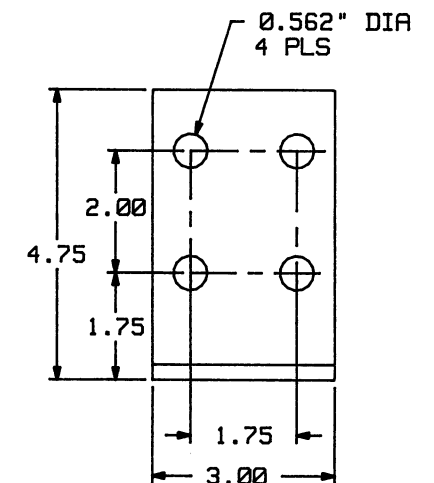
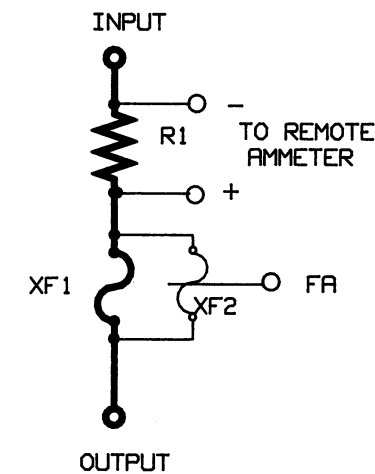

LUG ADAPTER  
DETAIL

NOTES:

- 1) FUSEHOLDERS WILL ACCOMODATE TYPE LKN 61 TO 600 AMP. USE TYPE 70 1.3 AMP FUSE FOR ALARM.
- 2) FUSEHOLDERS ARE SUPPLIED WITH ADAPTERS FOR MOUNTING 1-6 ONE OR TWO HOLE LUGS. IF A LUG MOUNTED DIRECTLY TO FUSE OUTPUT BOLT IS DESIRED. ORDER P.N. 253-0082-00. AWG 4/0 TO 1000MCM, LUG AT TIME OF ORDER.
- 3) AMMETER SHUNTS ARE NORMALLY 600 AMP 50mV; HOWEVER, THESE MAY CHANGE TO MATCH OTHER SHUNTS IN SYSTEM SO A SWITCHED METER PANEL CAN BE USED FOR MONITERING.

FILE #: 111-3072-10_ISS_2		PROPRIETARY INFORMATION NOT TO BE COPIED, USED, TRANSMITTED, OR DISCLOSED WITHOUT PRIOR WRITTEN PERMISSION FROM UNIPOWER, LLC.		
APPROVALS	DATE	FUSE PANEL ONE 600 AMP WITH SHUNT		
DRAWN PKD	2-12-86			
DESIGN BW	1-23-86	DWG NO. 111-3072-10		
CHECK EW	2-12-86			
ISSUE		SCALE N/A	SHEET 1 OF 1	REV 2

ENGINEERING NOTES:

51. STANDARD WIRING IS FOR 48 VDC, FOR 24 VDC, REMOVE SLEEVING FROM JUMPER WIRE, SHORT ACROSS R1 AS SHOWN, AND SOLDER BACK. TO CONVERT FROM 24 VDC TO 48 VDC LIFT JUMPER WIRE AND TAPE END.
52. FUSE PANEL CAN BE USED ON POSITIVE OR NEGATIVE GROUND SYSTEMS.
53. INPUTS A AND B MUST BE SUPPLIED FROM A COMMON SOURCE, 30A MAX PER SECTION.
54. MOUNTING BRACKETS ARE ADJUSTABLE FOR 19" OR 23" RACKS AND SEVERAL PANEL OFFSET DISTANCES.
55. RELAY CONTACTS ARE RATED 2 AMP RESISTIVE AT 12-24 VDC, 1 AMP AT 48 VDC AND 0.5 AMP AT 120 VDC.
56. SELECT THE PAINT COLOR FROM TABLE A.  
IE: 111B-2750-00, COLOR A = ANSI 61 GRAY  
IE: 111B-2750-00, COLOR B = BEIGE FINISH
57. ORDER FUSES FROM TABLE B.

MANUFACTURING NOTES:

101. ALL WIRING IS 20 GA UNLESS OTHERWISE SPECIFIED.
102. LOOP RESISTOR LEAD AS SHOWN, SOLDER WIRE TO LOOP.
103. SHEATH LUG ON FREE END OF JUMPER, AND TIE WRAP TO WIRE BUNDLE.

TABLE A

COLOR	DESIGNATOR
ANSI 61 GRAY	A
BEIGE	B

TABLE B

TYPE "GMT" FUSES	
AMPS	PART NUMBER
0.5	280-0700-00
1.33	280-0715-00
2	280-0735-00
3	280-0760-00
5	280-0740-00
DUMMY	276-0002-00

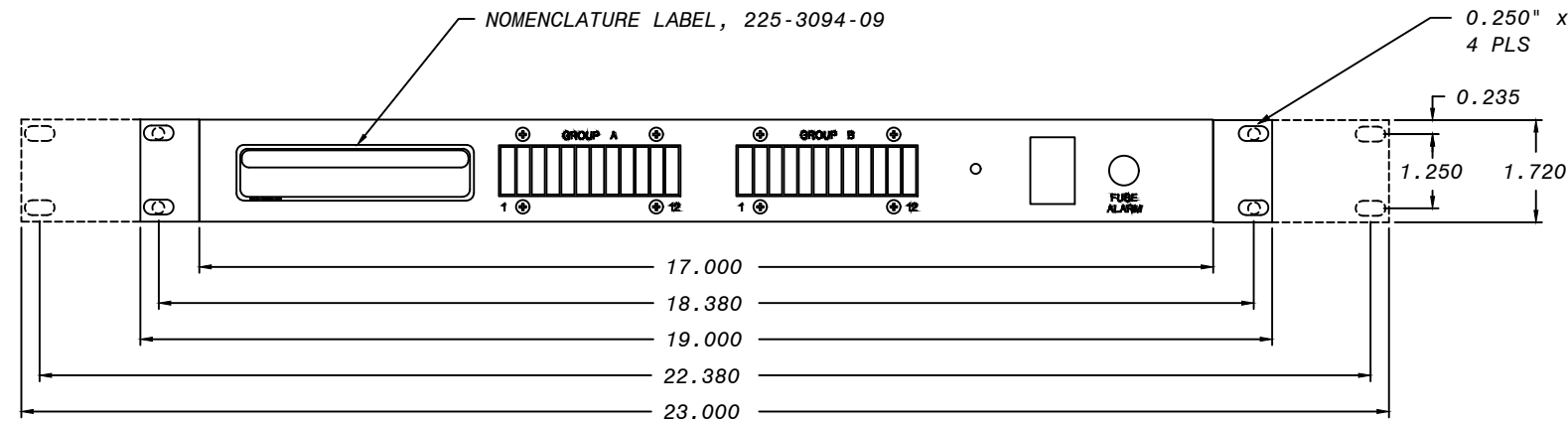

FRONT VIEW

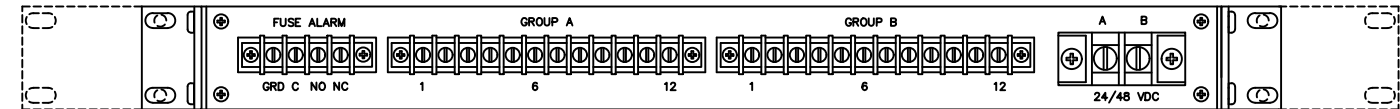

REAR VIEW

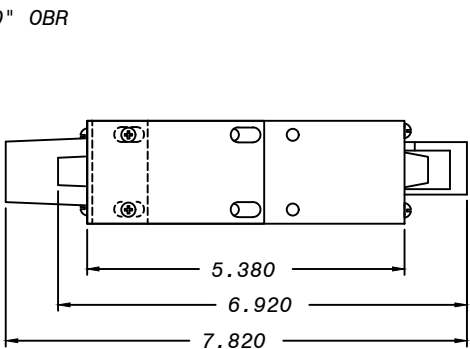

SIDE VIEW

SHEET INDEX

SH NO	1	2
ISSUE	7	6

ISSUES

ISSUE #	DESCRIPTION	ISS. BY ISS. DATE
7	SEE PC0# 44452	WD 6/27/17

UNLESS OTHERWISE SPECIFIED DIMENSIONS ARE IN INCHES TOLERANCES ON:	APPROVALS	DATE
	DRAWN BW	8/28/85
HOLES	CHECKED VBM	3/13/91
FRACTIONS	APPROVED PKD	4/19/91
DECIMALS (XX)	APPROVED	
DECIMALS (XXX)		
ANGLES		

SQUARE CORNERS AND ANGLES ARE 90° UNLESS OTHERWISE SPECIFIED.

WORKMANSHIP:  
PER SPEC ENG032

MATERIAL:

FINISH:

PROPRIETARY INFORMATION

NOT TO BE COPIED, USED, TRANSMITTED, OR DISCLOSED WITHOUT  
PRIOR WRITTEN PERMISSION FROM UNIPOWER, LLC.



FUSE PANEL  
24GMT, 24/48VDC, 60A MAX

SIZE	DOC TYPE / NUMBER	ISSUE
B	111B-2750-00	7
SCALE: N/A	SHEET: 1 OF 2	FILE NAME: 111B-2750-00_SHT_1_ISS_7

A

B

C

D

A

B

C

D

RESISTOR 300 OHM, 10W, 675-0120-00  
18-32 x 2-1/2" SCREW, 210-1630-00  
#8 FW, 212-0092-00, 2 PLC'S  
8-32 KEPS, 211-0485-00, 2 PLC'S

NOTE 103

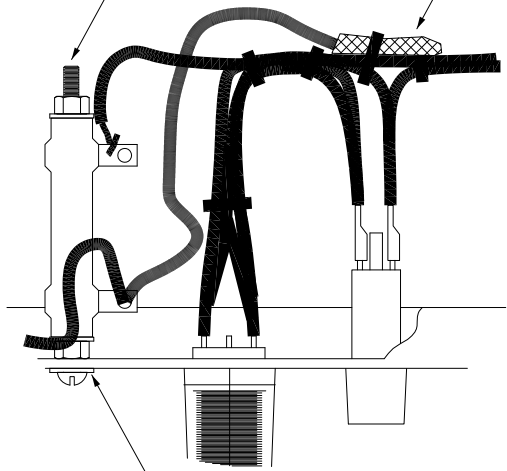

DETAIL A

#8 LW, 212-0496-00

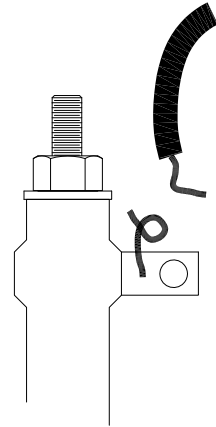

DETAIL B  
NOTE 102

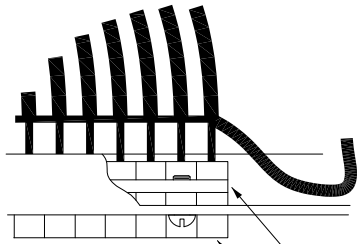

FUSEHOLDER, HLT, 24 EA

HLT FUSE HOLDER MOUNTING  
PLATE 208-3197-00, 4 EA

DETAIL C

24/48V  
INPUT  
NOTE 52

TB1  
B  
A

BK 10 GA  
BR 10 GA

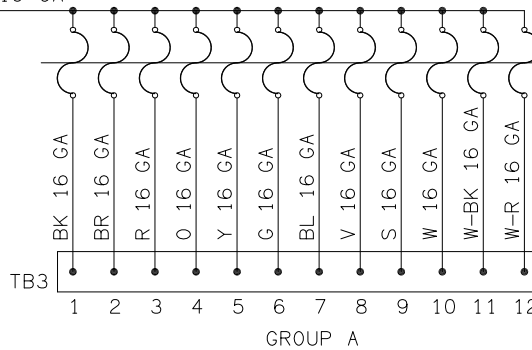

GROUP A

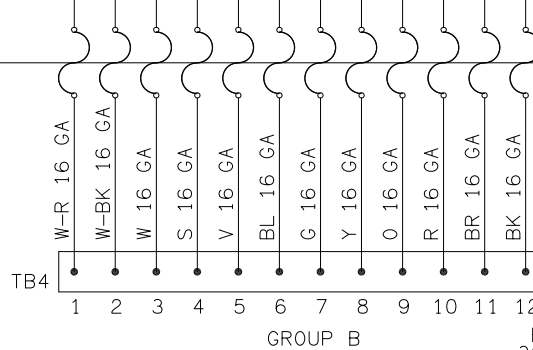

GROUP B

NOTE 51

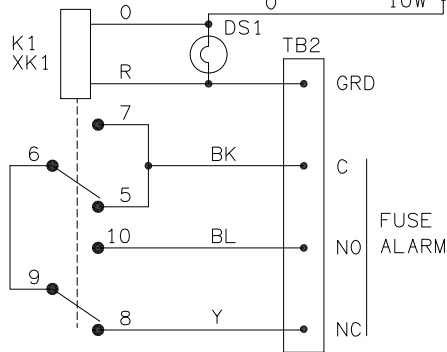

SCHEMATIC DIAGRAM  
NOTES 52, 53, 55

BARRIER BLOCK  
252-1502-01

BARRIER BLOCK  
252-1462-01, 2 PLC'S

BACK PANEL  
202-4071-20

TB1

TB4

TB3

TB2

BARRIER BLOCK  
252-1454-01

LAMPHOLDER 257-0200-00  
LENS CAP, RED 256-0100-00  
LAMP, INCANDESCENT 255-4000-00

MOUNTING BRACKET  
208-4050-00 2 PLC'S  
NOTE 54

1.000

1.750

6-32 x 3/8" SEMS  
210-1430-00, 8 PLC'S  
6-32 KEPS  
211-0476-00, 8 PLC'S

6-32 x 3/8" SEMS  
210-1430-00, 8 PLC'S

DETAIL C

DETAIL B

DETAIL A

R1

DS1

K1  
XK1

FRONT AND SIDE PANEL  
202-4070-20

RELAY DPDT, 24V, 245-0640-00  
SOCKET, RELAY, 2C, 261-0010-00

TOP VIEW

PROPRIETARY INFORMATION		
NOT TO BE COPIED, USED, TRANSMITTED, OR DISCLOSED WITHOUT PRIOR WRITTEN PERMISSION FROM UNIPOWER, LLC.		
SIZE <b>B</b>	DOC TYPE / NUMBER 111B-2750-00	ISSUE 6
SCALE: NONE	SHEET: 2 OF 2	FILE NAME: 111B-2750-00_SHT_2_ISS_6

Revision	Description	PCO/ECO#	BY/DATE
3	LOGO UPDATE	44452	WD/6-26-17

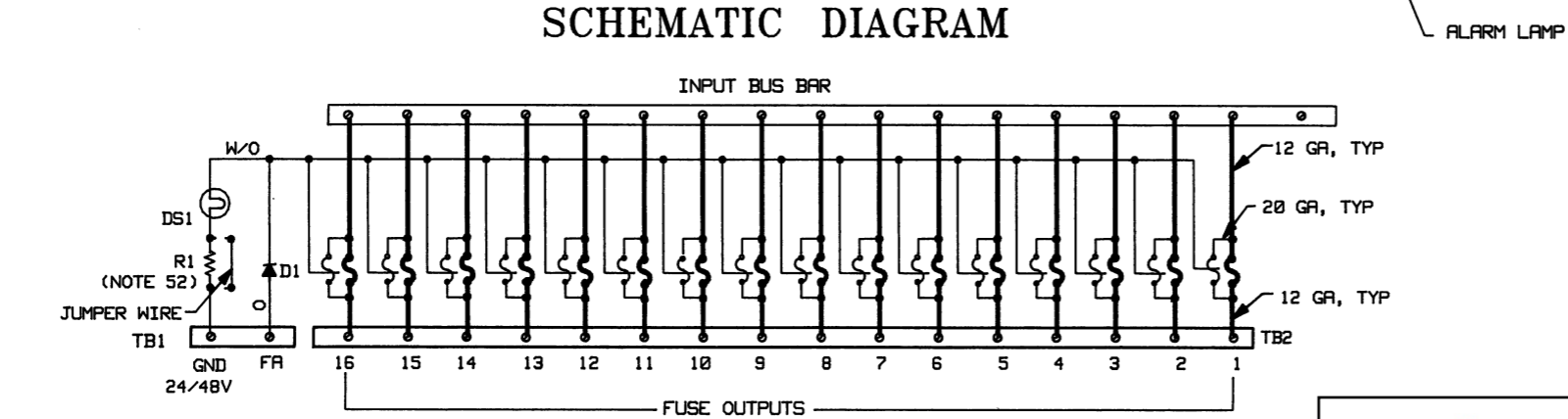
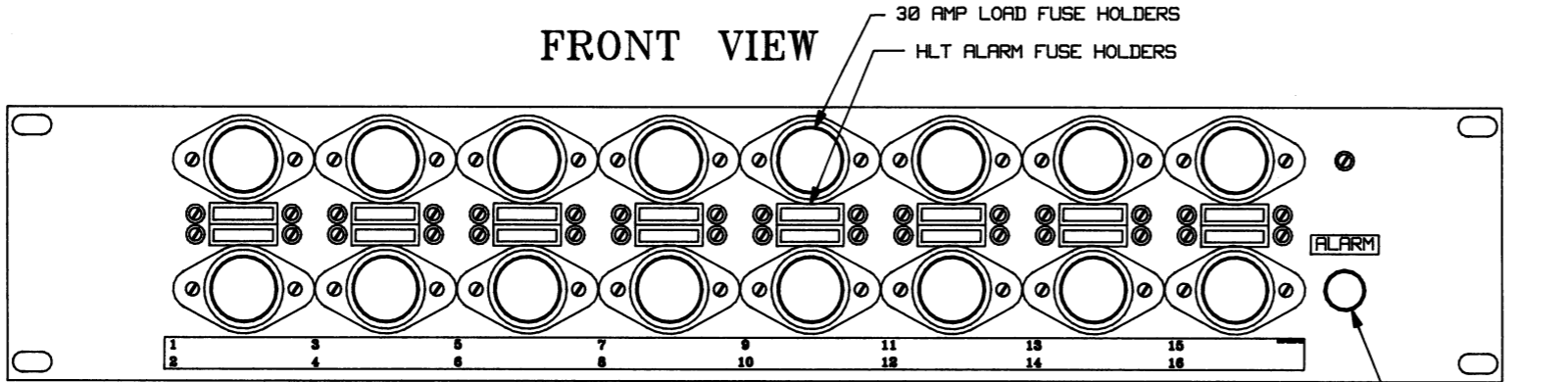
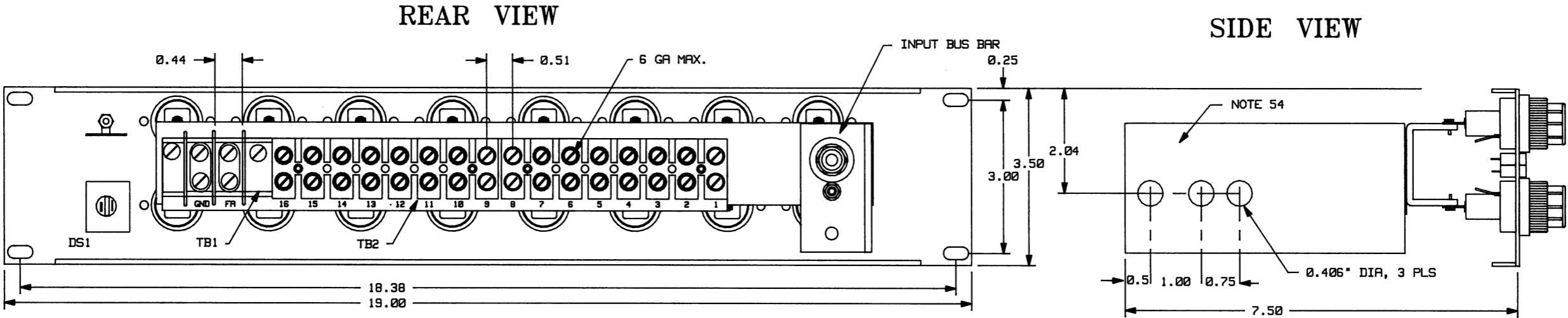

### NOTES

- 52) FOR 24 VDC, JUMPER R1 WITH JUMPER WIRE PROVIDED. FOR 48 VDC, LIFT JUMPER WIRE AND TAPE END.
- 53) FUSE PANEL CAN BE USED ONLY ON POSITIVE GROUND SYSTEMS.
- 54) THE INPUT COPPER BUS BAR IS DESIGNED FOR DIRECT CONNECTION TO ~~VERTICAL~~ VERTICAL BUS BAR SYSTEMS. FOR OTHER SYSTEMS, HOLES ARE PROVIDED FOR BOLTING LUGGED CABLES. INPUT LUGS ARE NOT PROVIDED BUT MAY BE ORDERED SEPARATELY.
- 55) 30 AMP FUSE HOLDERS USE 13/32" X 1-1/2" FUSES. THE TOTAL PANEL CURRENT SHOULD NOT EXCEED 400 AMPS.
- 56) THE RECOMMENDED ALARM FUSE IS TYPE GMT-1/2.
- 57) OPTIONAL INPUT LUGS ARE AVAILABLE:  
4/0 TO 500 MCM P/N 253-0050-00  
500 TO 1000MCM P/N 253-0060-00
- 58) FUSE PANELS ARE DESIGNED FOR USE IN A 19" RACK. FOR MOUNTING IN A 23" RACK, ORDER 2 EA 208-4070-01 ADAPTERS.
- 59) WIRES ARE 20 GA STANDED UNLESS OTHERWISE NOTED.



FILE 111B-2753-00_ISS.3		PROPRIETARY INFORMATION NOT TO BE COPIED, USED, TRANSMITTED, OR DISCLOSED WITHOUT PRIOR WRITTEN PERMISSION FROM UNIPOWER, LLC.	
APPROVALS		DATE	
DESIGNED	PKD	12-10-86	
CHECKED	BN	12-08-86	
ISSUED	JA	1/23/86	
DRAW NO.		111B-2753-00	REV 3
SCALE		N/A	1 of 1

Revision	Description	PCO/ECO#	BY/DATE
2	LOGO UPDATE	44452	WD/6-26-17

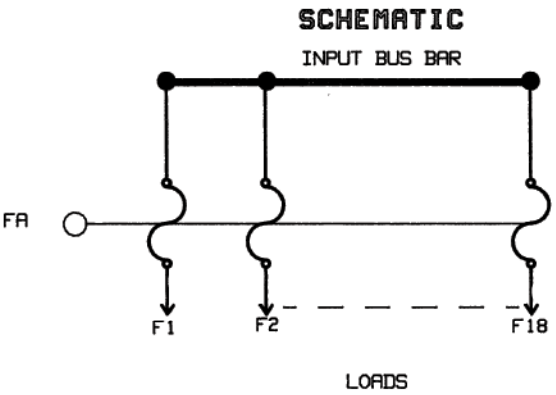
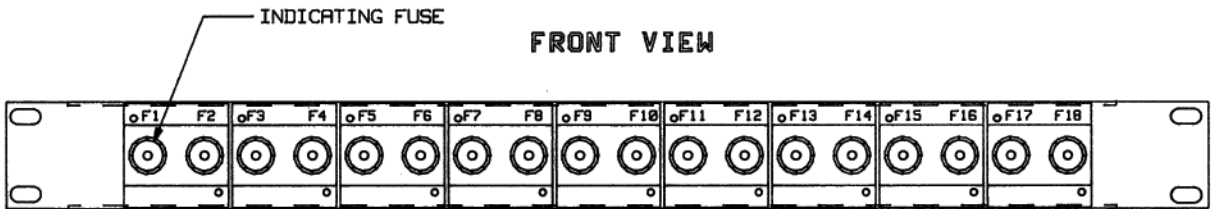
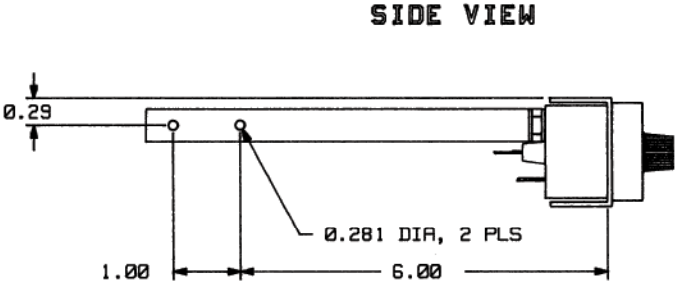
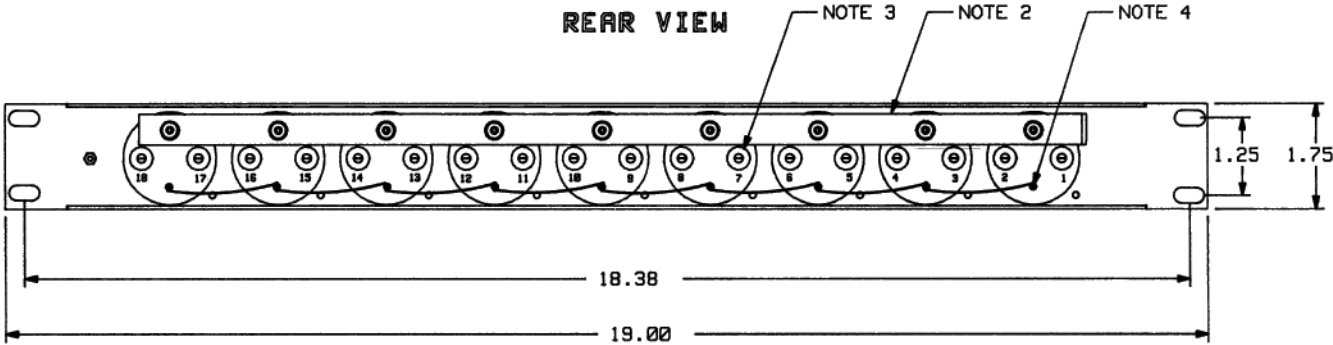

NOTES:

- 1) FUSE PANEL IS RATED FOR A MAX. OF 60A AND WILL ACCOMMODATE EIGHTEEN 0-10A TYPE 70 INDICATING FUSES. FUSES ARE NOT INCLUDED BUT MAY BE ORDERED SEPARATELY.
- 2) THE INPUT COPPER BUS BAR IS DESIGNED FOR DIRECT CONNECTION TO ~~VERTICAL~~ VERTICAL BUS BAR SYSTEMS . FOR OTHER SYSTEMS, HOLES ARE PROVIDED FOR BOLTING LUGGED CABLES. INPUT LUGS ARE NOT PROVIDED BUT MAY BE ORDERED SEPARATELY.
- 3) OUTPUT LOAD WIRES CAN BE ATTACHED TO THE FUSE OUTPUT POSTS BY WIRE WRAPPING OR SOLDERING.
- 4) THE FUSE ALARM SIGNAL CAN BE EXTENDED TO A SEPARATE ALARM SYSTEM. CONNECT ALARM WIRE TO FUSE ALARM POST BY WIRE WRAPPING OR SOLDERING.

VOLTS	MODEL NUMBER
+/- 12V TO 48V	111B-3000-00



PROPRIETARY INFORMATION			
NOT TO BE COPIED, USED, TRANSMITTED, OR DISCLOSED WITHOUT PRIOR WRITTEN PERMISSION FROM UNIPOWER, LLC.			
FILE		FUSE PANEL	
111B-3000_ISS_2		18 0-10A TYPE 70	
APPROVALS	DATE	DWG NO.	REV
DRAWN SPN	03-19-06	111B-3000-	2
DESIGNED BM	03-19-06		
CHECKED #12	12-22-06		
ISSUED			
N/A		1 OF 1	

Revision	Description	PCO/ECO#	BY/DATE
2	LOGO UPDATE	44452	WD/6-26-17

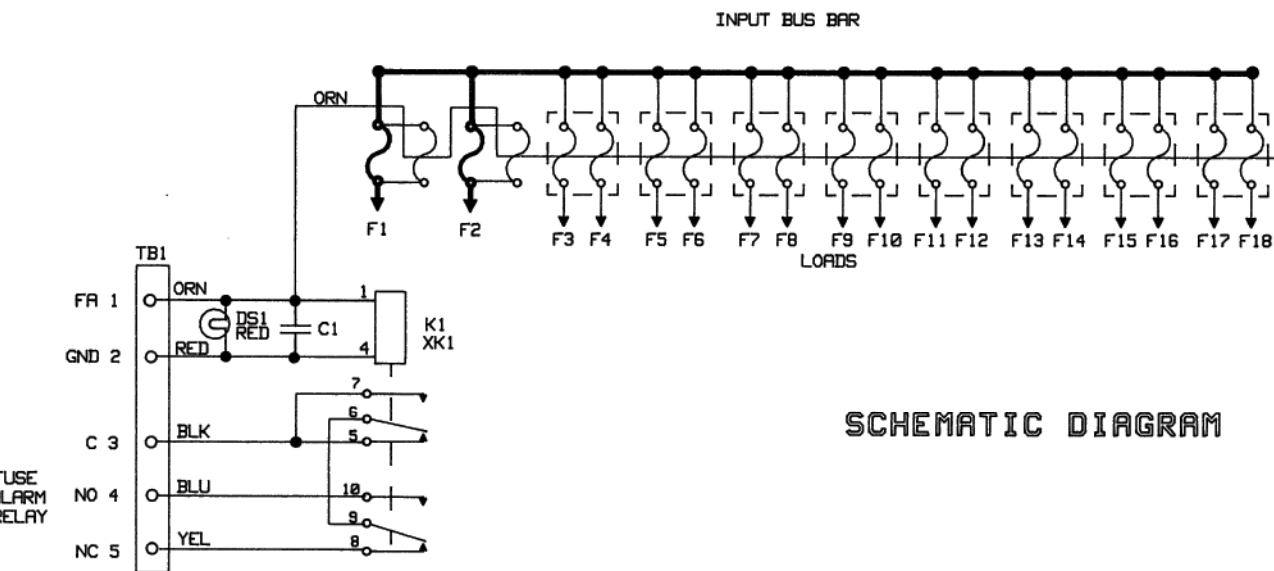
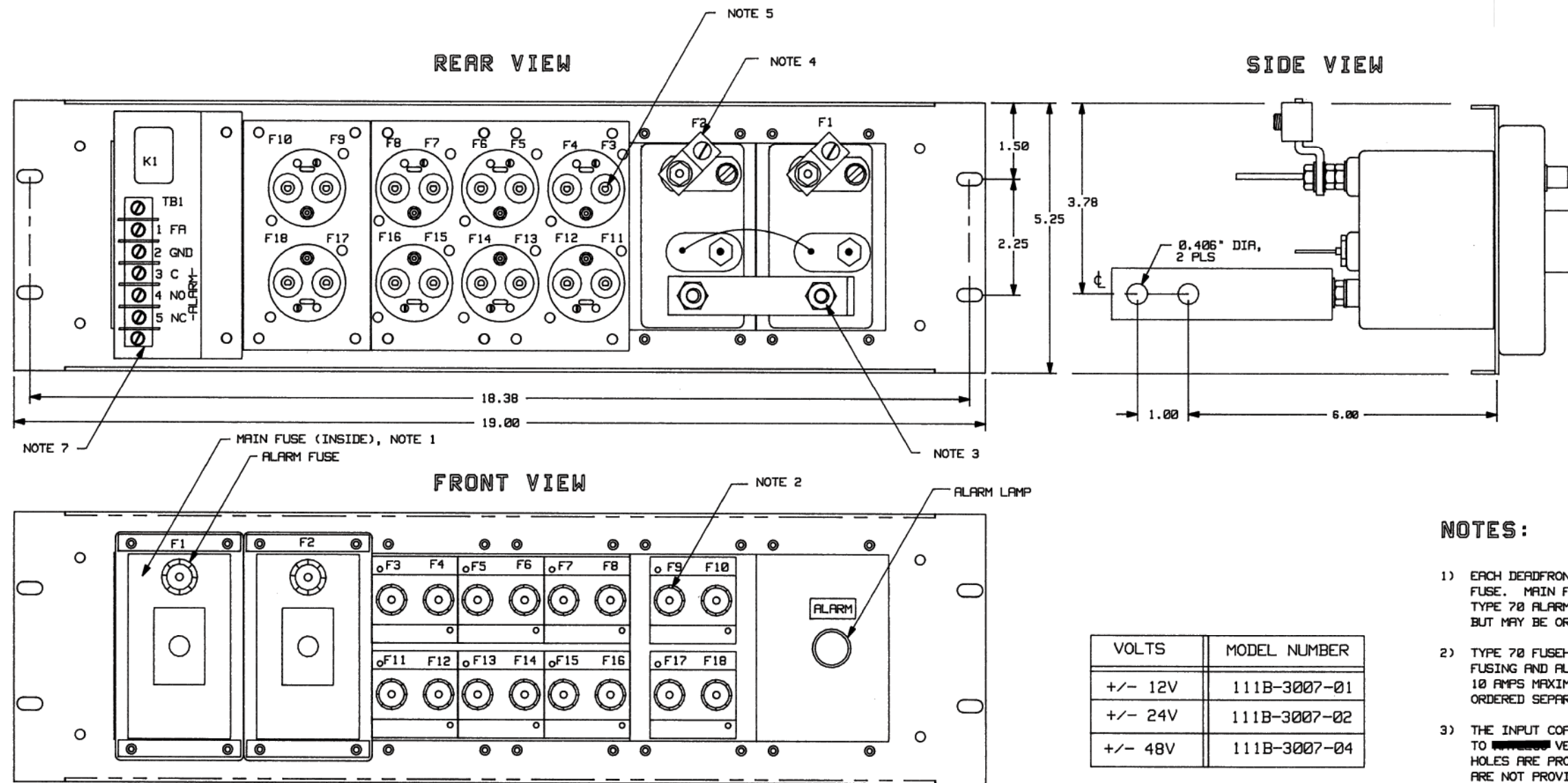

VOLTS	MODEL NUMBER
+/- 12V	111B-3007-01
+/- 24V	111B-3007-02
+/- 48V	111B-3007-04

- NOTES:**
- EACH DEADFRONT FUSEHOLDER REQUIRES ONE MAIN AND ONE ALARM FUSE. MAIN FUSES ARE TYPE NON 1-30 AMPS. THE RECOMMENDED TYPE 70 ALARM FUSE IS 1.3 AMPS. FUSES ARE NOT INCLUDED BUT MAY BE ORDERED SEPARATELY.
  - TYPE 70 FUSEHOLDERS. USE A SINGLE FUSE TO PROVIDE LOAD FUSING AND ALARM INDICATION. FUSES ARE AVAILABLE TO 10 AMPS MAXIMUM. FUSES ARE NOT INCLUDED BUT MAY BE ORDERED SEPARATELY.
  - THE INPUT COPPER BUS BAR IS DESIGNED FOR DIRECT CONNECTION TO ~~VERTICAL~~ VERTICAL BUS BAR SYSTEMS. FOR OTHER SYSTEMS, HOLES ARE PROVIDED FOR BOLTING LUGGED CABLES. INPUT LUGS ARE NOT PROVIDED BUT MAY BE ORDERED SEPARATELY.
  - OUTPUT LUGS FOR CONNECTING THE LOAD CABLES ARE PROVIDED AND HAVE A WIRE RANGE OF AWG 14-2. THESE LUGS MAY BE REMOVED IF DESIRED.
  - AN OUTPUT PIN IS PROVIDED FOR EACH FUSE. WIRES CAN BE ATTACHED BY EITHER WIRE-WRAPPING OR SOLDERING.
  - FUSE PANELS ARE DESIGNED FOR MOUNTING IN A 19" RACK. FOR MOUNTING IN A 23" RACK, ORDER 2 EA 208-4070-02 ADAPTER BRACKETS.
  - AN ALARM ASSEMBLY IS INCLUDED. DURING A FUSE FAILURE A FRONT PANEL RED LAMP WILL LIGHT AND RELAY K1 WILL BE ENERGIZED. RELAY CONTACTS ARE RATED 2 AMPS AT 28VDC, 1 AMP AT 60VDC, AND 1/2 AMP AT 120VDC RESISTIVE. TERMINAL "FA" ON TB1 CAN BE USED TO EXTEND THE FUSE ALARM SIGNAL TO A SEPARATE ALARM SYSTEM.

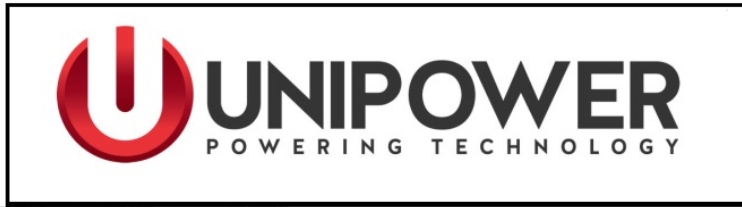

FILE # 111B-3007_ISS_2		PROPRIETARY INFORMATION NOT TO BE COPIED, USED, TRANSMITTED, OR DISCLOSED WITHOUT PRIOR WRITTEN PERMISSION FROM UNIPOWER, LLC.	
APPROVALS		DATE	
DRAWN	PKD	8-27-86	
DESIGNED	BW	8-22-86	
CHECKED	MR	9-25-86	
ISSUED			
DWG NO.		111B-3007-	
REV		2	

Revision	Description	PCO/ECO#	BY/DATE
2	LOGO UPDATE	44452	WD/6-26-17

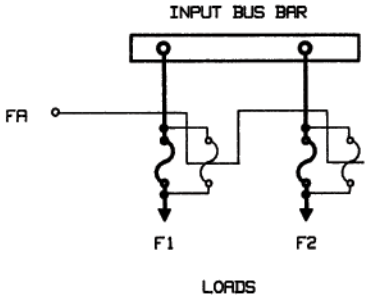
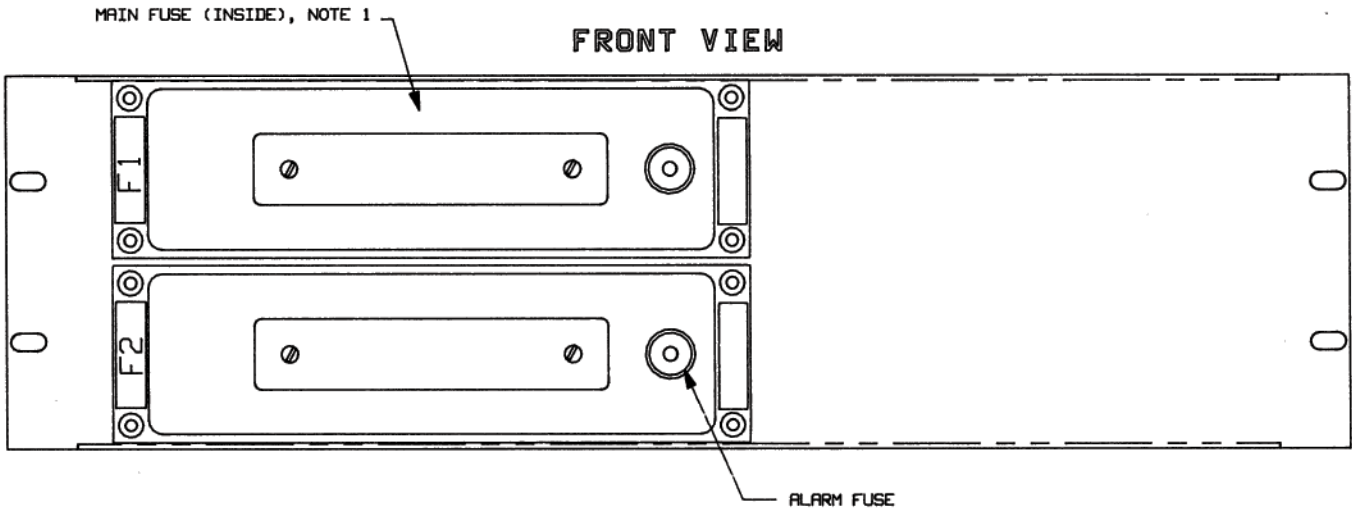
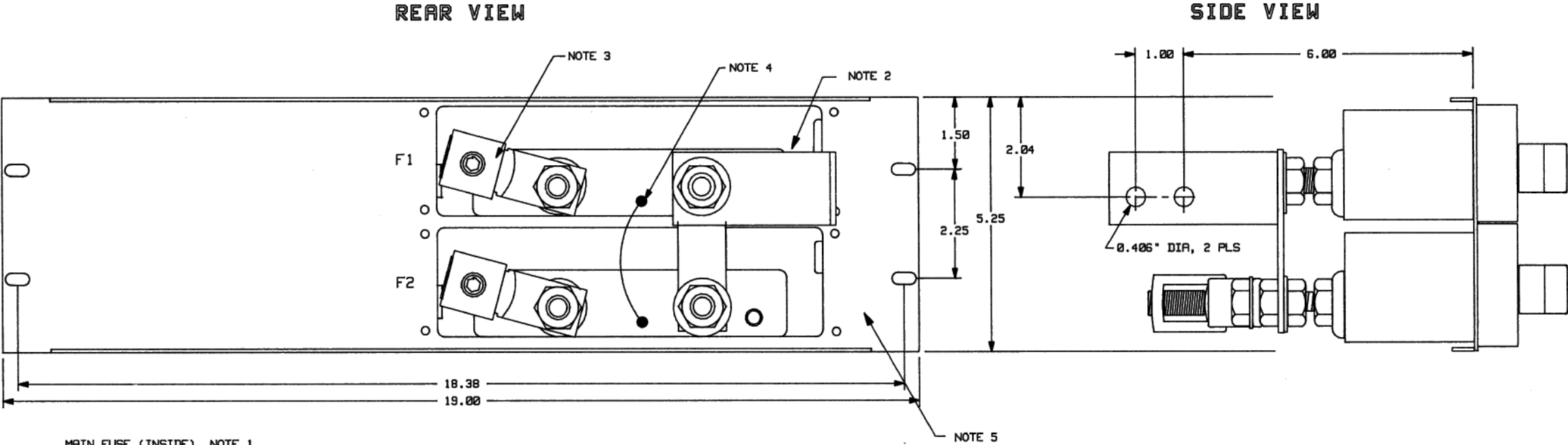

SCHEMATIC DIAGRAM

VOLTS	MODEL NUMBER
+/- 12V TO 48V	111B-3042-00

NOTES:

- 1) EACH DEADFRONT FUSEHOLDER REQUIRES ONE MAIN AND ONE ALARM FUSE. MAIN FUSES ARE TYPE NON 61-100 AMPS. THE RECOMMENDED TYPE 70 ALARM FUSE IS 1.3 AMPS. FUSES ARE NOT INCLUDED BUT MAY BE ORDERED SEPARATELY.
- 2) THE INPUT COPPER BUS BAR IS DESIGNED FOR DIRECT CONNECTION TO ~~VERTICAL~~ VERTICAL BUS BAR SYSTEMS. FOR OTHER SYSTEMS, HOLES ARE PROVIDED FOR BOLTING LUGGED CABLES. INPUT LUGS ARE NOT PROVIDED BUT MAY BE ORDERED SEPARATELY.
- 3) OUTPUT LUGS FOR CONNECTING THE LOAD CABLES ARE PROVIDED AND HAVE A WIRE RANGE OF AWG 6-250MCM. THESE LUGS MAY BE REMOVED IF DESIRED.
- 4) THE FUSE ALARM SIGNAL CAN BE EXTENDED TO A SEPARATE ALARM SYSTEM. CONNECT ALARM WIRE TO FUSE ALARM POST BY WIRE WRAPPING OR SOLDERING.
- 5) FUSE PANELS ARE DESIGNED FOR MOUNTING IN A 19" RACK. FOR MOUNTING IN A 23" RACK, ORDER 2 EA 208-4070-02 ADAPTER BRACKETS.



FILE # 111B-3042_ISS_2		PROPRIETARY INFORMATION NOT TO BE COPIED, USED, TRANSMITTED, OR DISCLOSED WITHOUT PRIOR WRITTEN PERMISSION FROM UNIPOWER, LLC.	
		FUSE PANEL 2 61-100 AMP NON	
APPROVALS	DATE	REV D	DWG NO. 111B-3042-
DRAWN PKD	10-31-86		
DESIGNED BW	10-27-86		
CHECKED WZ	12-4-86		
ISSUED		SCALE N/A	1 of 1

Revision	Description	PCO/ECO#	BY/DATE
2	LOGO UPDATE	44452	WD/6-26-17

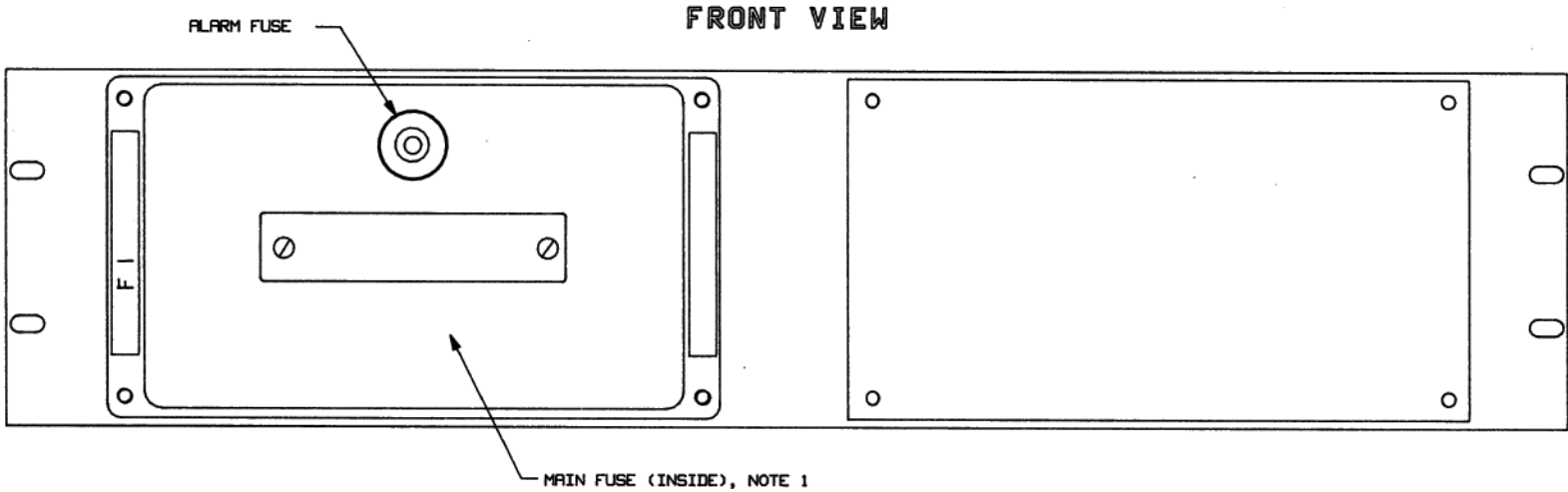
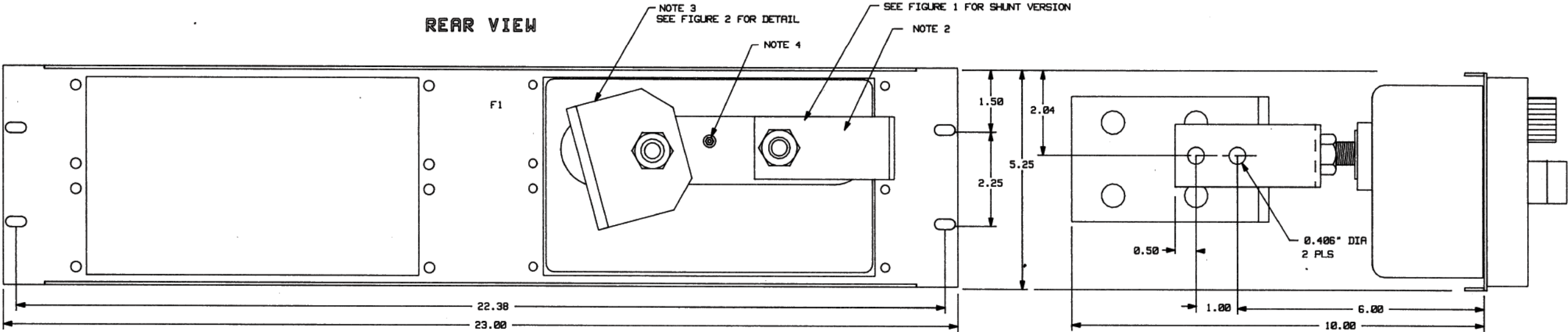

NOTES:

- 1) THE DEADFRONT FUSEHOLDER REQUIRES ONE MAIN AND ONE ALARM FUSE. MAIN FUSES ARE TYPE NON, 101 TO 200 AMPS. THE RECOMMENDED TYPE 70 ALARM FUSE IS 1.3 AMPS. FUSES ARE NOT INCLUDED BUT MAY BE ORDERED SEPARATELY.
- 2) THE INPUT COPPER BUS BAR IS DESIGNED FOR DIRECT CONNECTION TO ~~VERTICAL~~ VERTICAL BUS BAR SYSTEMS. FOR OTHER SYSTEMS, HOLES ARE PROVIDED FOR BOLTING LUGGED CABLES. INPUT LUGS ARE NOT PROVIDED BUT MAY BE ORDERED SEPARATELY.
- 3) A COPPER BRACKET IS PROVIDED FOR FUSE OUTPUT CONNECTIONS WHICH WILL ACCOMMODATE UP TO FOUR, AWG 2/0 - 1000MCM, ONE OR TWO HOLE MOUNTING LUGS. OUTPUT LUGS ARE NOT INCLUDED BUT MAY BE ORDERED SEPARATELY.
- 4) THE FUSE ALARM SIGNAL CAN BE EXTENDED TO A SEPARATE ALARM SYSTEM. CONNECT ALARM WIRE TO FUSE ALARM POST BY WIRE WRAPPING OR SOLDERING.
- 5) AMMETER SHUNTS ARE NORMALLY 200 AMPS 50mV; HOWEVER, CURRENT RATINGS UP TO 600 AMPS MAY BE SPECIFIED. SEE FIGURE 1 FOR SHUNT AND BUSHWORK.

VOLTS	MODEL NUMBER	SHUNT
+/- 12V TO 48V	111B-3051-00	NO
+/- 12V TO 48V	111B-3051-10	YES (NOTE 5)

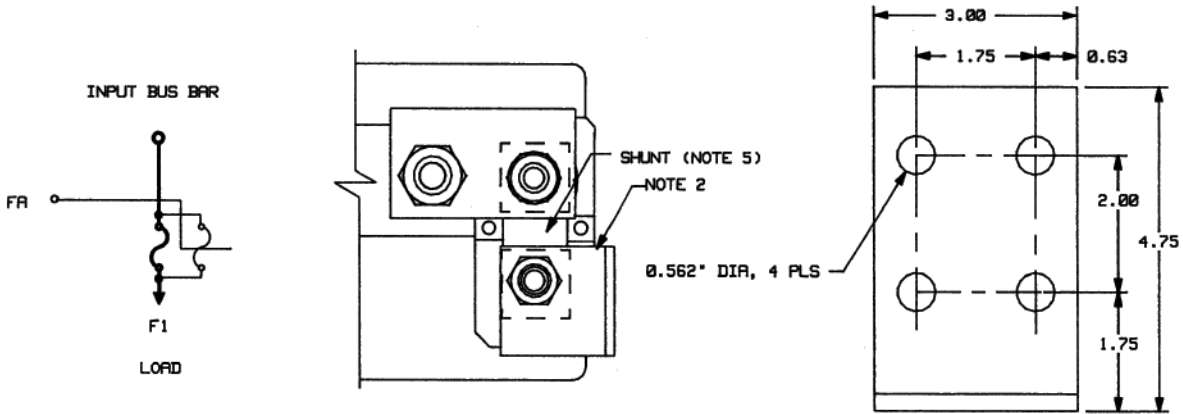

SCHEMATIC DIAGRAM

FUSEHOLDER REAR VIEW  
FIGURE 1

DETAIL OF LUG ADAPTER  
FIGURE 2



FILE # 111B-3051_ISS_2		PROPRIETARY INFORMATION NOT TO BE COPIED, USED, TRANSMITTED, OR DISCLOSED WITHOUT PRIOR WRITTEN PERMISSION FROM UNIPOWER, LLC.	
		FUSE PANEL 1 101-200 AMP NON	
APPROVALS	DATE	DWG NO.	REV
DRAWN PKD	11-14-86	111B-3051-	2
DESIGNED BW	11-13-86		
CHECKED WZ	11-28-86		
ISSUED		SCALE N/A	1 of 1

Revision	Description	PCO/ECO#	BY/DATE
4	LOGO UPDATE	44452	WD/6-26-17

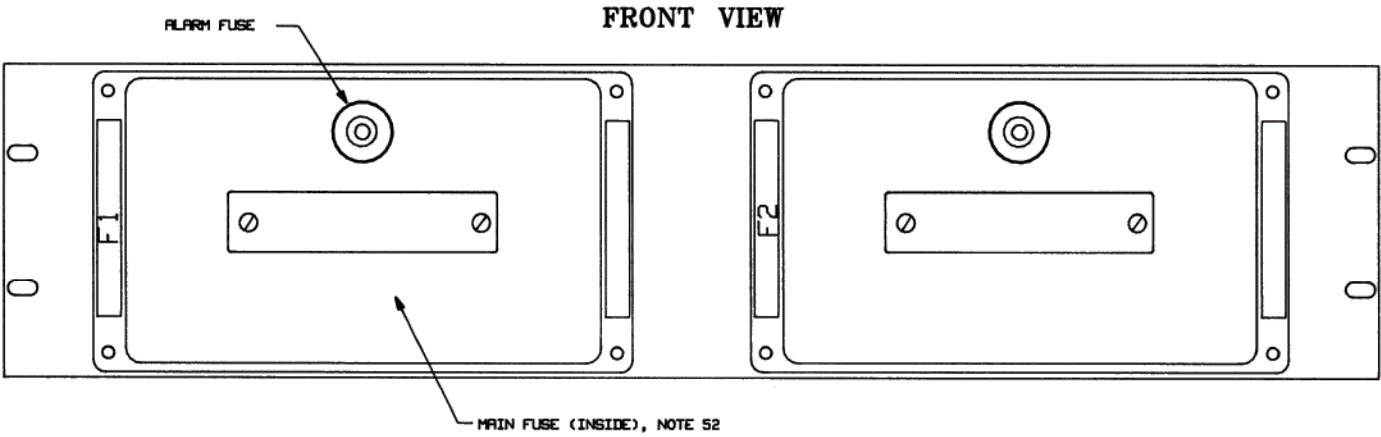
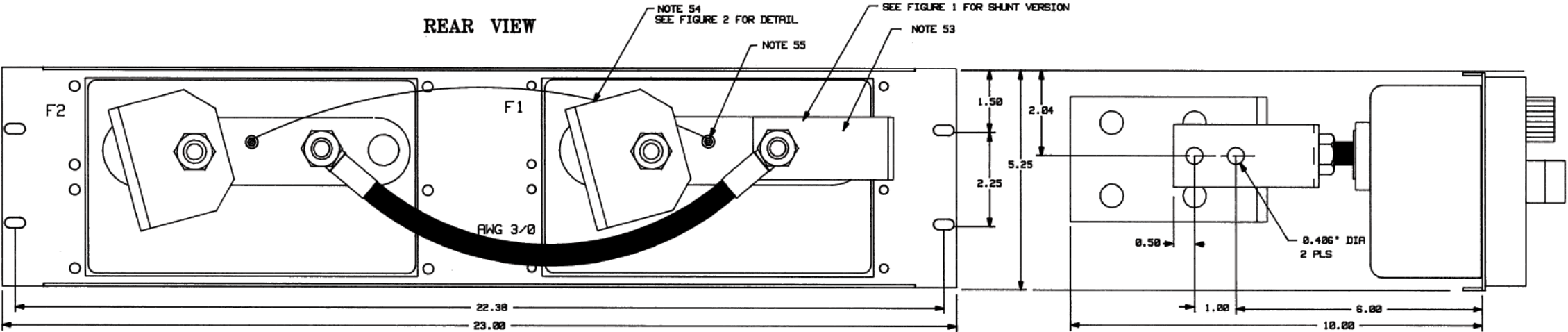

NOTES:

- 52) EACH DEADFRONT FUSEHOLDER REQUIRES ONE MAIN AND ONE ALARM FUSE. MAIN FUSES ARE TYPE NON, 101 TO 200 AMPS. THE RECOMMENDED TYPE 70 ALARM FUSE IS 1.3 AMPS. FUSES ARE NOT INCLUDED BUT MAY BE ORDERED SEPARATELY.
- 53) THE INPUT COPPER BUS BAR IS DESIGNED FOR DIRECT CONNECTION TO VERTICAL BUS BAR SYSTEMS. FOR OTHER SYSTEMS, HOLES ARE PROVIDED FOR BOLTING LUGGED CABLES. INPUT LUGS ARE NOT PROVIDED BUT MAY BE ORDERED SEPARATELY.
- 54) A COPPER BRACKET IS PROVIDED FOR FUSE OUTPUT CONNECTIONS WHICH WILL ACCOMMODATE UP TO FOUR, AWG 2/0 - 1000MCM, ONE OR TWO HOLE MOUNTING LUGS. OUTPUT LUGS ARE NOT INCLUDED BUT MAY BE ORDERED SEPARATELY.
- 55) THE FUSE ALARM SIGNAL CAN BE EXTENDED TO A SEPARATE ALARM SYSTEM. CONNECT ALARM WIRE TO FUSE ALARM POST BY WIRE WRAPPING OR SOLDERING.
- 56) AMMETER SHUNTS ARE NORMALLY 200 AMPS 50mV; HOWEVER, CURRENT RATINGS UP TO 600 AMPS MAY BE SPECIFIED. SEE FIGURE 1 FOR SHUNT AND BUSHORK.
- 57) THE STANDARD RATELCO PRINT COLOR IS BEIGE, INDICATED BY PART NUMBER EXTENT -XX. AN "A" ADDED TO THE PART NUMBER EXTENT, INDICATES ANSI 61 GRAY FINISH. I.E. 102B-XXXX-XXA. SD,WD DRAWING NUMBERS WILL NOT REFLECT THE "A" EXTENT.

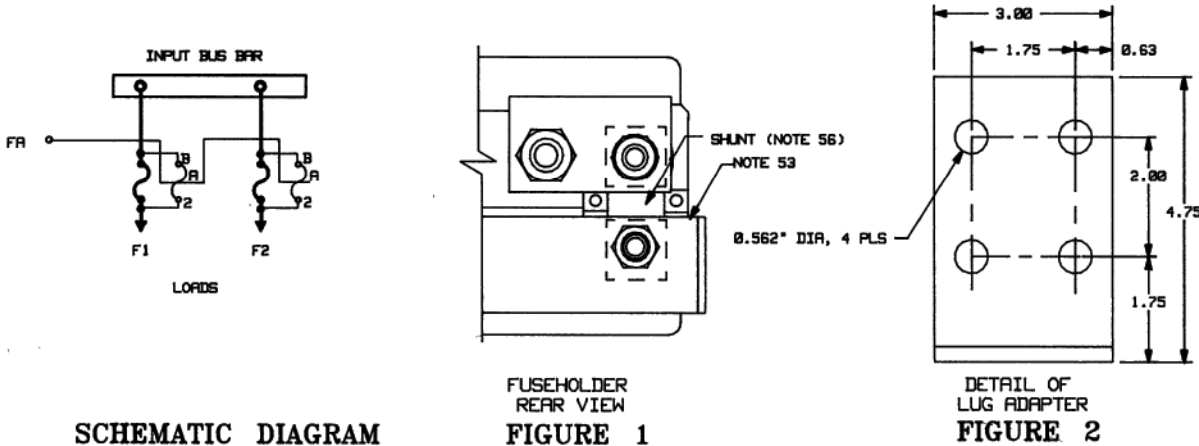

VOLTS	MODEL NUMBER	SHUNT
+/- 12V TO 48V	111B-3053-00	NO
+/- 12V TO 48V	111B-3053-10	YES (NOTE 5)

UNIPOWER

POWERING TECHNOLOGY

PROPRIETARY INFORMATION

NOT TO BE COPIED, USED, TRANSMITTED, OR DISCLOSED WITHOUT PRIOR WRITTEN PERMISSION FROM UNIPOWER, LLC.

FUSE PANEL

2 101-200 AMP NON

SIZE	STD RATING	DWG NO.	ISSUE
B	STANDARD	111B-3053-	4

SCALE	DISTRIBUTION CODE	SHEET
	9R	1 of 1

Revision	Description	PCO/ECO#	BY/DATE
2	LOGO UPDATE	44452	WD/6-26-17

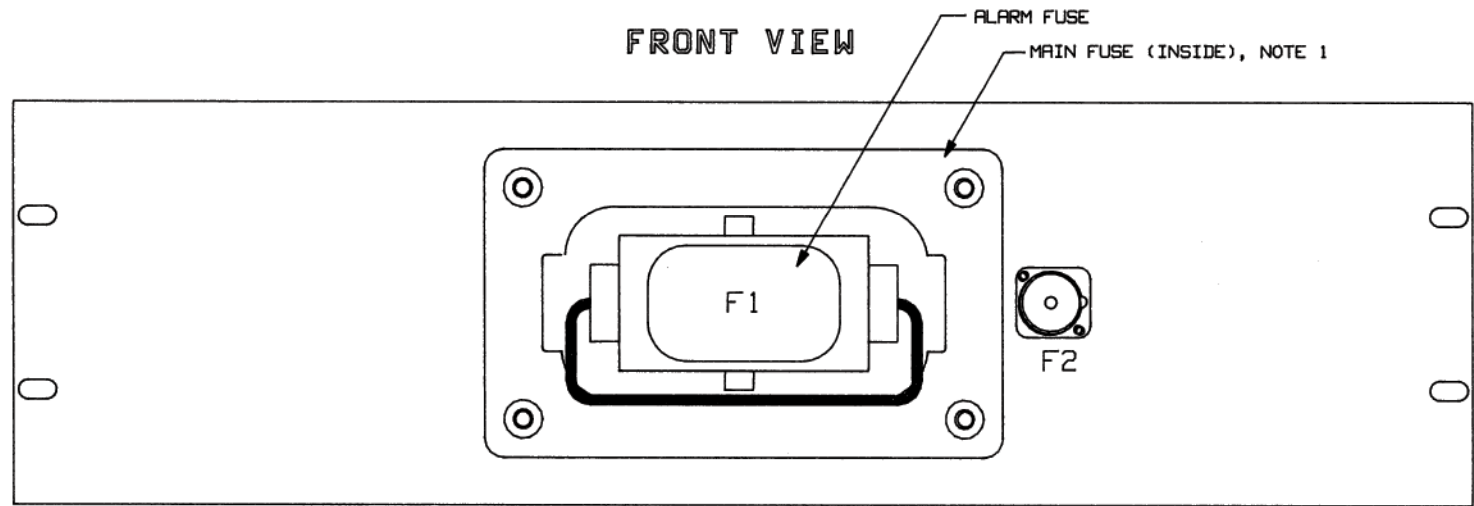
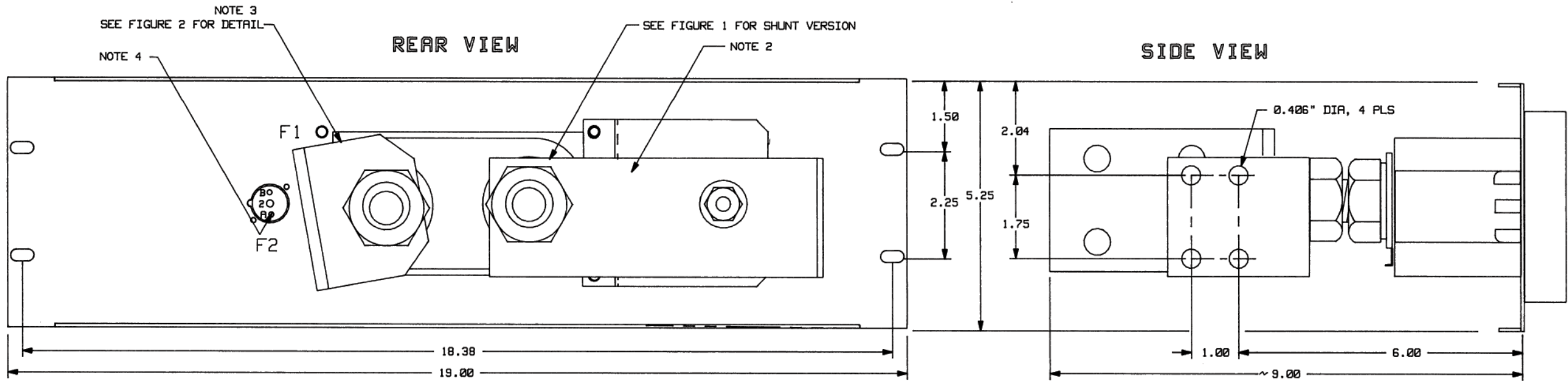

### NOTES:

- 1) THE DEADFRONT FUSEHOLDER REQUIRES ONE MAIN AND ONE ALARM FUSE. MAIN FUSES ARE TYPE LKN, 61 TO 400 AMPS. THE RECOMMENDED TYPE 70 ALARM FUSE IS 1.3 AMPS. FUSES ARE NOT INCLUDED BUT MAY BE ORDERED SEPARATELY.
- 2) THE INPUT COPPER BUS BAR IS DESIGNED FOR DIRECT CONNECTION TO VERTICAL BUS BAR SYSTEMS. FOR OTHER SYSTEMS, HOLES ARE PROVIDED FOR BOLTING LUGGED CABLES. INPUT LUGS ARE NOT PROVIDED BUT MAY BE ORDERED SEPARATELY.
- 3) A COPPER BRACKET IS PROVIDED FOR FUSE OUTPUT CONNECTIONS WHICH WILL ACCOMMODATE UP TO FOUR, AWG 2/0 - 1000MCM, ONE OR TWO HOLE MOUNTING LUGS. OUTPUT LUGS ARE NOT INCLUDED BUT MAY BE ORDERED SEPARATELY.
- 4) THE FUSE ALARM SIGNAL CAN BE EXTENDED TO A SEPARATE ALARM SYSTEM. CONNECT ALARM WIRE TO FUSE ALARM POST BY WIRE WRAPPING OR SOLDERING.
- 5) FUSE PANELS ARE DESIGNED FOR MOUNTING IN A 19" RACK. FOR MOUNTING IN A 23" RACK, ORDER 2 EA 208-4070-02 ADAPTER BRACKETS.
- 6) AMMETER SHUNTS ARE NORMALLY 400 AMPS 50mV; HOWEVER, CURRENT RATINGS UP TO 600 AMPS MAY BE SPECIFIED. SEE FIGURE 1 FOR SHUNT AND BUSWORK.

VOLTS	MODEL NUMBER	SHUNT
+/- 12V TO 48V	111B-3056-00	NO
+/- 12V TO 48V	111B-3056-10	YES (NOTE 6)

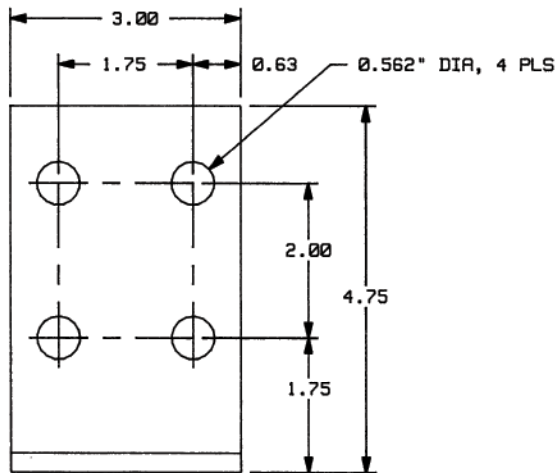
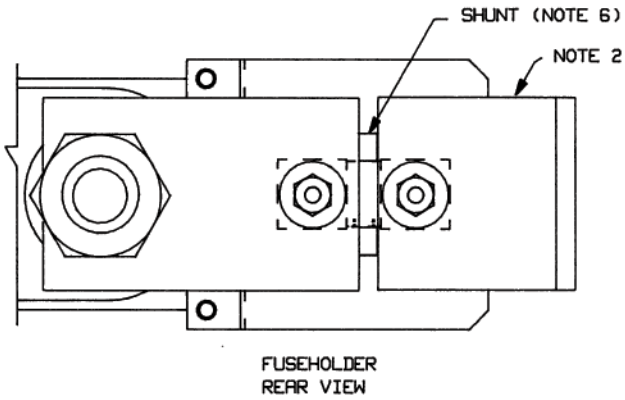
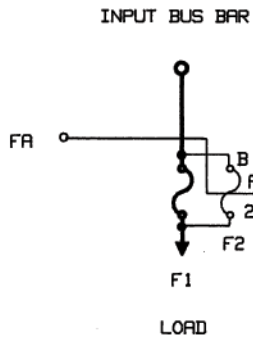

SCHEMATIC DIAGRAM

FIGURE 1

DETAIL OF LUG ADAPTER  
FIGURE 2



FILE # 111B-3056_ISS_2		PROPRIETARY INFORMATION NOT TO BE COPIED, USED, TRANSMITTED, OR DISCLOSED WITHOUT PRIOR WRITTEN PERMISSION FROM UNIPOWER, LLC.	
APPROVALS		DATE	
DRAWN	PKD	11-17-86	
DESIGNED	BW	11-14-86	
CHECKED	BW	2-20-87	
ISSUED			
DWG NO.		111B-3056-	
SCALE		N/A	
1 of 1			

Revision	Description	PCO/ECO#	BY/DATE
3	LOGO UPDATE.	44452	WD/6-26-17

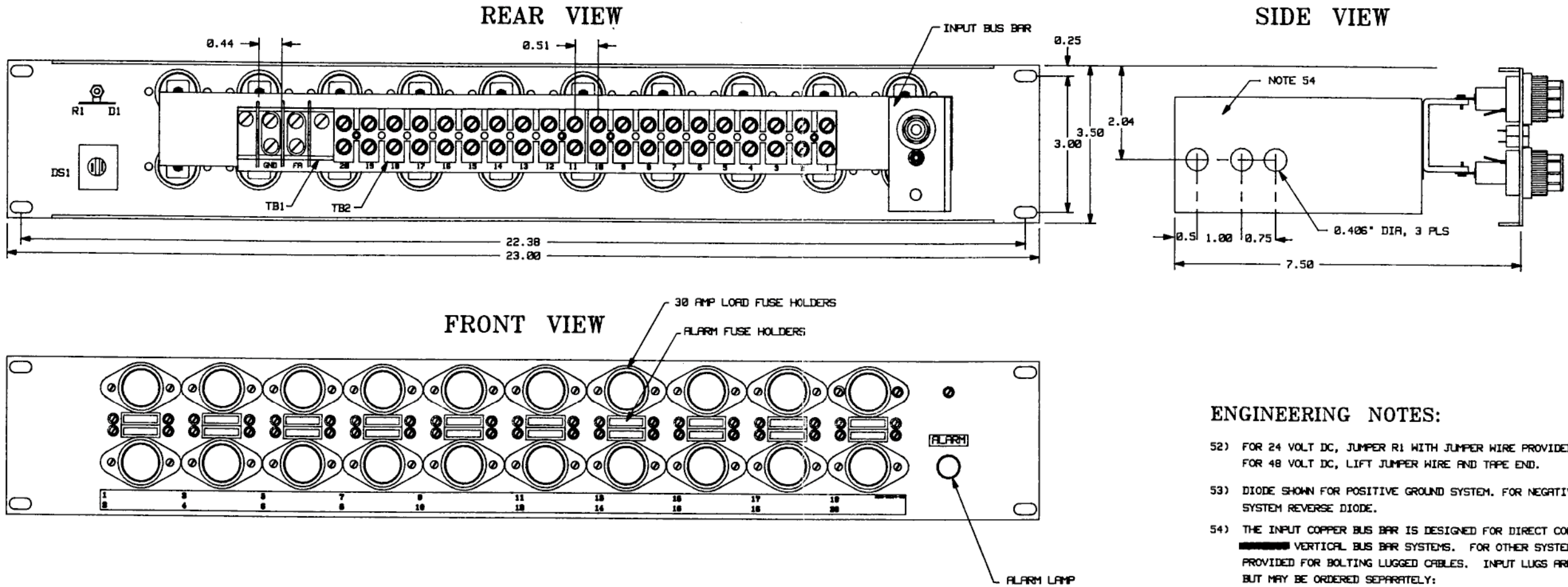

ENGINEERING NOTES:

- 52) FOR 24 VOLT DC, JUMPER R1 WITH JUMPER WIRE PROVIDED. FOR 48 VOLT DC, LIFT JUMPER WIRE AND TAPE END.
- 53) DIODE SHOWN FOR POSITIVE GROUND SYSTEM. FOR NEGATIVE GROUND SYSTEM REVERSE DIODE.
- 54) THE INPUT COPPER BUS BAR IS DESIGNED FOR DIRECT CONNECTION TO VERTICAL BUS BAR SYSTEMS. FOR OTHER SYSTEMS, HOLES ARE PROVIDED FOR BOLTING LUGGED CABLES. INPUT LUGS ARE NOT PROVIDED BUT MAY BE ORDERED SEPARATELY:
- 4/0 TO 500 MCM P/N 253-0050-00  
500 TO 1000MCM P/N 253-0060-00
- 55) 30 AMP FUSE HOLDERS USE 13/32" X 1-1/2" FUSES eg BUSSMAN BAF. THE TOTAL PANEL CURRENT SHOULD NOT EXCEED 400 AMPS.
- 56) THE RECOMMENDED ALARM FUSE IS TYPE GMT-1/2, P/N 280-0700-00.
- 57) WIRES ARE 20 GA STRANDED UNLESS OTHERWISE NOTED.

SCHEMATIC DIAGRAM

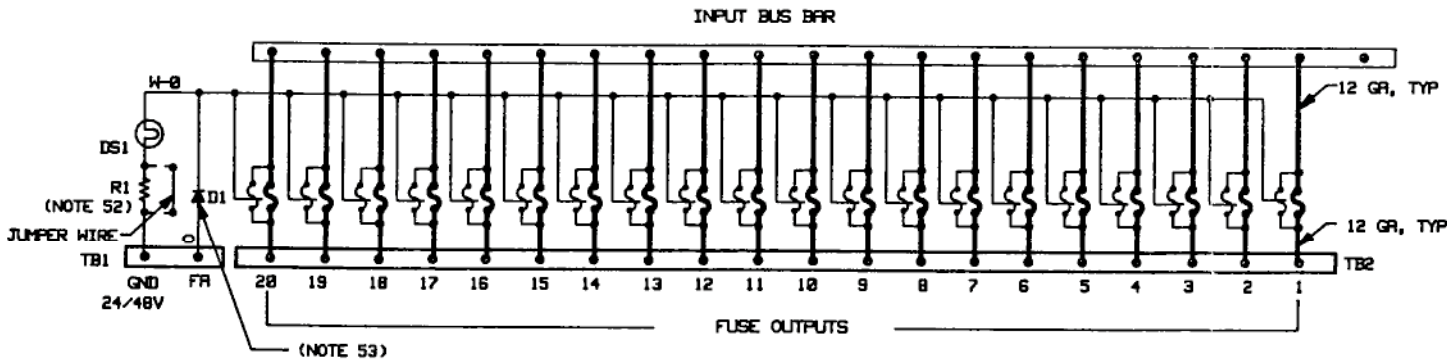



UNIPOWER  
POWERING TECHNOLOGY

FILE J111B-2751-00_ISS_3		PROPRIETARY INFORMATION NOT TO BE COPIED, USED, TRANSMITTED, OR DISCLOSED WITHOUT PRIOR WRITTEN PERMISSION FROM UNIPOWER, LLC.	
FUSE PANEL 20 POSITION 30 AMP BAF & GMT +/- 24/48 VDC			
APPROVALS	DATE	D	DWG NO. J-111B-2751-00
DRAWN SPN	11-30-87		
DESIGNED JB	11-30-87		
CHECKED MR	02-04-88		
ISSUED		N/A	

1 of 1

Revision	Description	PCO/ECO#	BY/DATE
5	LOGO UPDATE	44452	WD/6-26-17

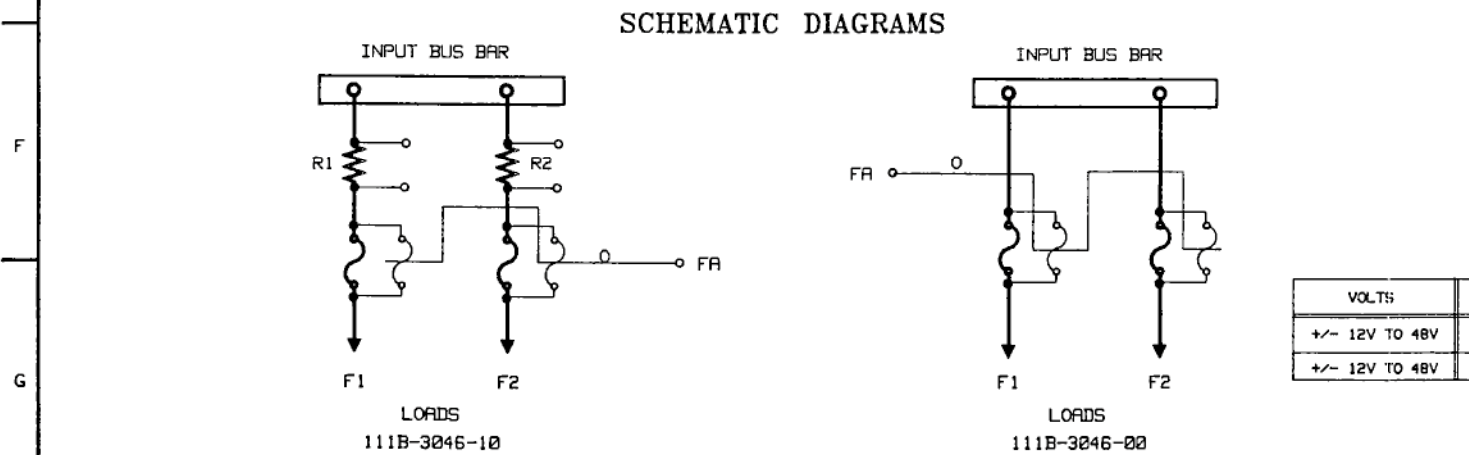
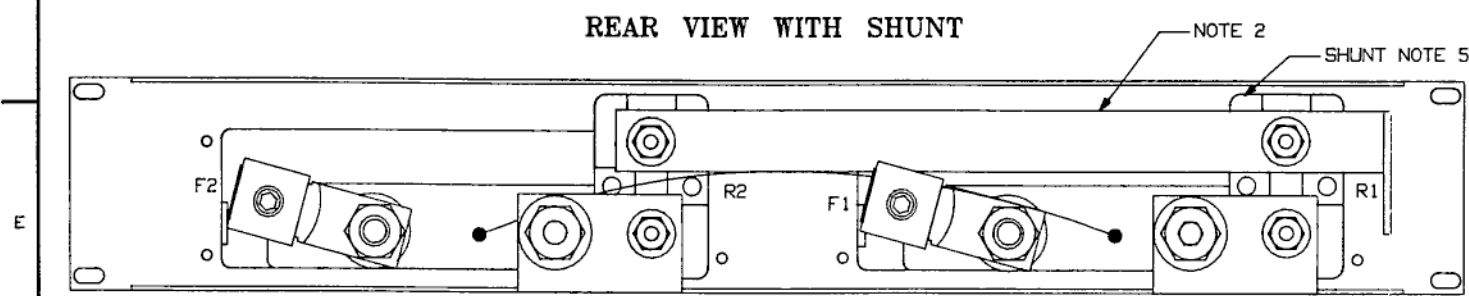
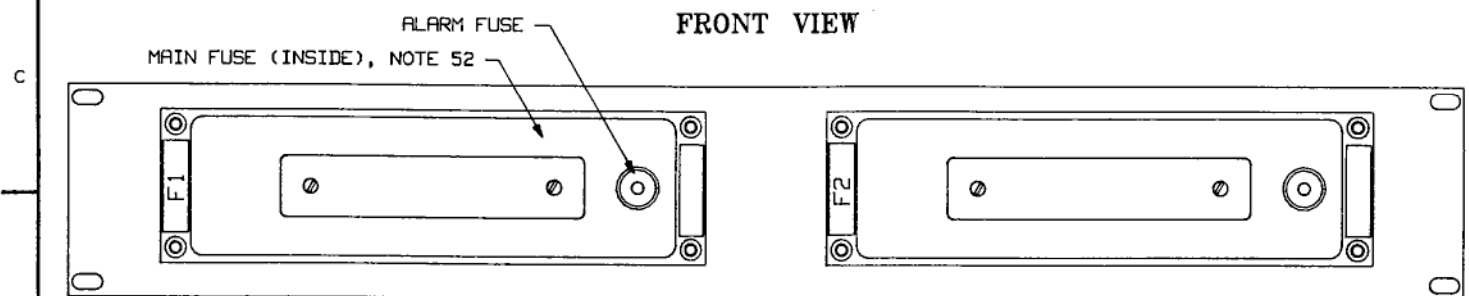
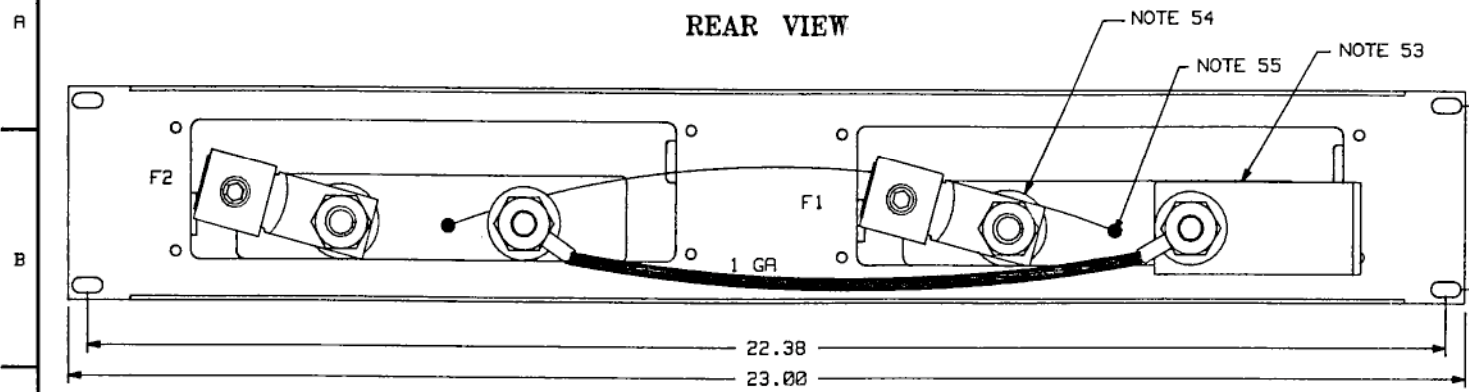

NOTES:

- 52) EACH DEADFRONT FUSEHOLDER REQUIRES ONE MAIN AND ONE ALARM FUSE. MAIN FUSES ARE TYPE NON 61-100 AMPS. THE RECOMMENDED TYPE 70 ALARM FUSE IS 1.3 AMPS. FUSES ARE NOT INCLUDED BUT MAY BE ORDERED SEPARATELY.
- 53) THE INPUT COPPER BUS BAR IS DESIGNED FOR DIRECT CONNECTION TO ~~VERTICAL~~ VERTICAL BUS BAR SYSTEMS. FOR OTHER SYSTEMS, HOLES ARE PROVIDED FOR BOLTING LUGGED CABLES. INPUT LUGS ARE NOT PROVIDED BUT MAY BE ORDERED SEPARATELY.
- 54) OUTPUT LUGS FOR CONNECTING THE LOAD CABLES ARE PROVIDED AND HAVE A WIRE RANGE OF AWG 6-250MCM. THESE LUGS MAY BE REMOVED IF DESIRED.
- 55) THE FUSE ALARM SIGNAL CAN BE EXTENDED TO A SEPARATE ALARM SYSTEM. CONNECT ALARM WIRE TO FUSE ALARM POST BY WIRE WRAPPING OR SOLDERING.
- 56) AMMETER SHUNTS ARE NORMALLY 200 AMPS 50mV; HOWEVER, CURRENT RATINGS UP TO 600 AMPS MAY BE SPECIFIED. SEE REAR VIEW WITH SHUNT FOR DETAILS.
- 57) THE STANDARD RATELCO PAINT COLOR IS BEIGE, INDICATED BY PART NUMBER EXTENT -XX. AN "A" ADDED TO THE PART NUMBER EXTENT, INDICATES ANSI 61 GRAY FINISH. I.E. 102B-XXXX-XXA. SD,WD DRAWING NUMBERS WILL NOT REFLECT THE "A" EXTENT.

VOLTS	MODEL NUMBER	SHUNT
+/- 12V TO 48V	111B-3046-00	NO
+/- 12V TO 48V	111B-3046-10	YES (NOTE 5)

FILE: J111B-3046\_ISS\_5



**UNIPOWER**  
POWERING TECHNOLOGY

**PROPRIETARY INFORMATION**  
NOT TO BE COPIED, USED, TRANSMITTED, OR DISCLOSED WITHOUT  
PRIOR WRITTEN PERMISSION FROM UNIPOWER, LLC.

**FUSE PANEL**  
2 61-100 AMP NON

SIZE <b>B</b>	STD RATING STANDARD	DWG NO. J-111B-3046-	ISSUE <b>5</b>
SCALE		DISTRIBUTION CODE 9R	SHEET 1 of 1

ED991-5001-B1 Issue 3

1

2

3

4

ENGINEERING NOTES:

51. STANDARD WIRING IS FOR 48 VDC. FOR 24 VDC, REMOVE SLEEVEING FROM JUMPER WIRE, SHORT ACROSS R1 AS SHOWN AND SOLDER BACK. TO CONVERT FROM 24 VDC TO 48 VDC, LIFT JUMPER WIRE AND TAPE END.

52. FUSE PANEL CAN BE USED ON POSITIVE OR NEGATIVE GOUNDED SYSTEMS.

53. INPUTS A AND B MUST BE SUPPLIED FROM A COMMON SOURCE, 30A MAXIMUM PER SECTION.

54. MOUNTING BRACKETS ARE ADJUSTABLE FOR 19" OR 23" RACKS AND SEVERAL PANEL OFFSET DISTANCES.

55. RELAY CONTACTS ARE RATED 2 AMP RESISTIVE AT 12-24 VDC, 1 AMP AT 48 VDC AND 0.5 AMP AT 120 VDC.

56. PAINT COLOR IS ANSI 61 GRAY.

57. ORDER FUSES FROM TABLE A.

58. UL RECOGNIZED, FILE E96099.

MANUFACTURING NOTES:

101. ALL WIRING IS 20 GA, UNLESS OTHERWISE SPECIFIED.

102. LOOP RESISTOR LEAD AS SHOWN, SOLDER WIRE TO LOOP.

103. SHEATH LUG ON FREE END OF JUMPER AND TIE WRAP TO WIRE BUNDLE.

TABLE A

TYPE "GMT" FUSES	
AMPS	PART NUMBER
0.5	280-0700-00
1.33	280-0715-00
2	280-0735-00
3	280-0760-00
5	280-0740-00
DUMMY	276-0002-00

SHEET INDEX NOTE:

THE ISSUE OF SHEET 1 REFLECTS THE LATEST ISSUE OF THE DRAWING SET. WHEN THE DRAWING SET IS REVISED, ONLY THE ISSUE NUMBERS OF MODIFIED SHEETS ARE CHANGED. THE ISSUE NUMBERS OF UNMODIFIED SHEETS ARE NOT CHANGED.

SHEET INDEX

SH NO	1	2	3				
ISSUE	8	7	2				

ISSUES

ISSUE #	DESCRIPTION	ISS. BY ISS. DATE
8	SEE PCO# 44452	WD 6-26-17

UNLESS OTHERWISE SPECIFIED DIMENSIONS ARE IN INCHES TOLERANCES ON:

±		APPROVALS	DATE
		DRAWN SMW	8/28/85
HOLES	+0.004 -0.002	CHECKED BW	8/28/85
FRACTIONS	±1/32	APPROVED	
DECIMALS (XX)	±0.020		
DECIMALS (XXX)	±0.010	APPROVED	
ANGLES	±1/2°		

SQUARE CORNERS AND ANGLES ARE 90° UNLESS OTHERWISE SPECIFIED.

WORKMANSHIP:  
PER SPEC ENG032

MATERIAL:

FINISH:

PROPRIETARY INFORMATION

NOT TO BE COPIED, USED, TRANSMITTED, OR DISCLOSED WITHOUT PRIOR WRITTEN PERMISSION FROM UNIPOWER, LLC.

UNIPOWER

POWERING TECHNOLOGY

FUSE PANEL  
24 GMT, 24/48 VDC,  
60A MAX

SIZE B	DOC TYPE / NUMBER PN 111-2750-00	ISSUE 8
SCALE: N/A	SHEET: 1 OF 3	FILE NAME: PN111-2750-00_SHT_1_JSS_8

A

A

B

B

C

C

D

D

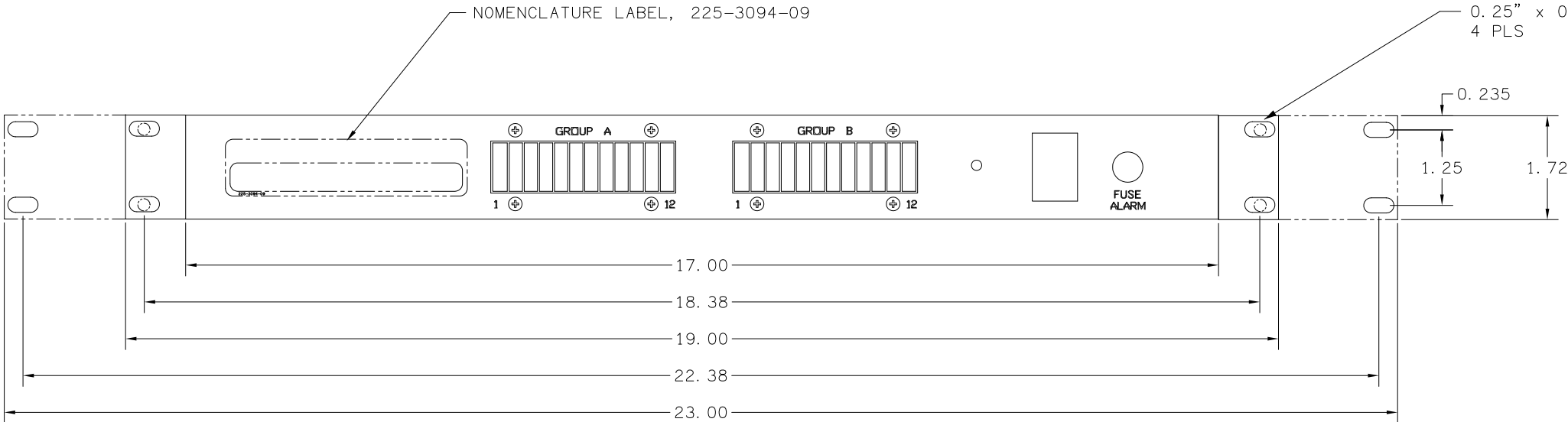

FRONT VIEW

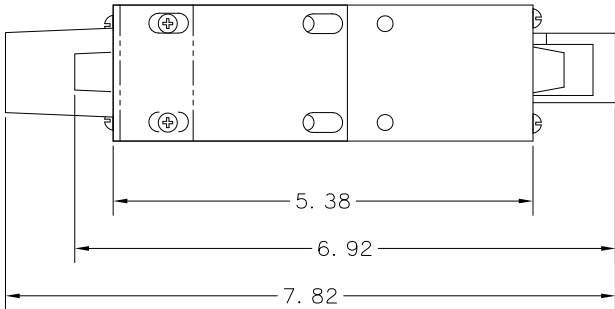

SIDE VIEW

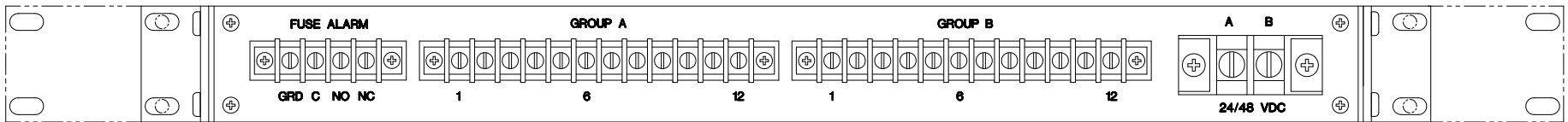

REAR VIEW

PROPRIETARY INFORMATION		
NOT TO BE COPIED, USED, TRANSMITTED, OR DISCLOSED WITHOUT PRIOR WRITTEN PERMISSION FROM UNIPower, LLC.		
SIZE <b>B</b>	DOC TYPE / NUMBER PN 111-2750-00	ISSUE 7
SCALE: NONE	SHEET: 2 OF 3	FILE NAME: PN111-2750-00_SHT_2_ISS_7

A

B

C

D

A

B

C

D

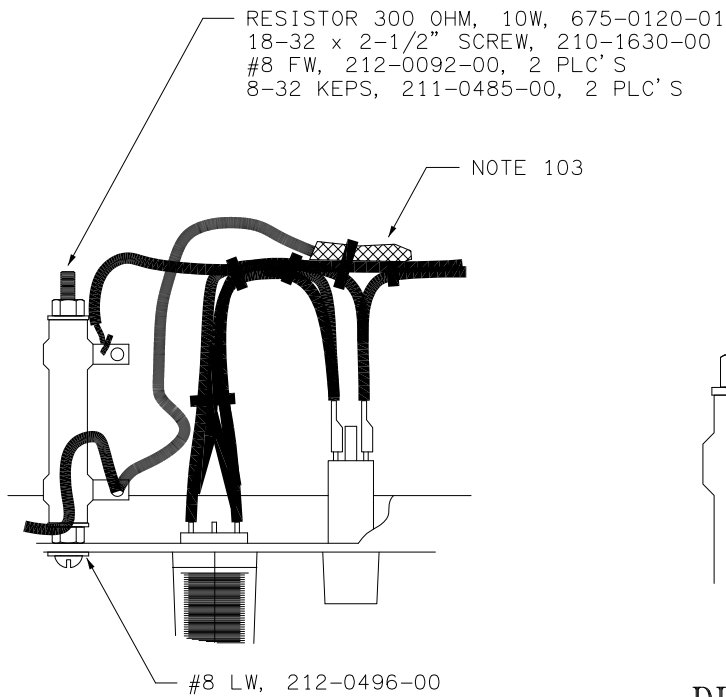

DETAIL A

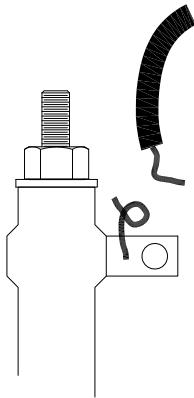

DETAIL B  
NOTE 102

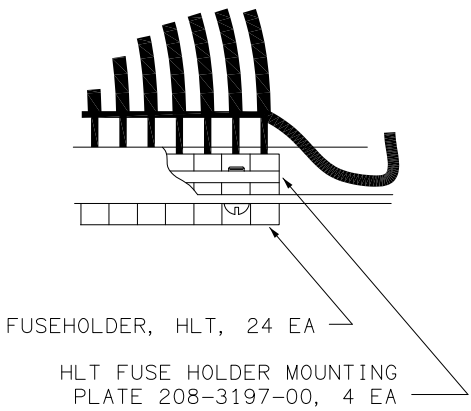

DETAIL C

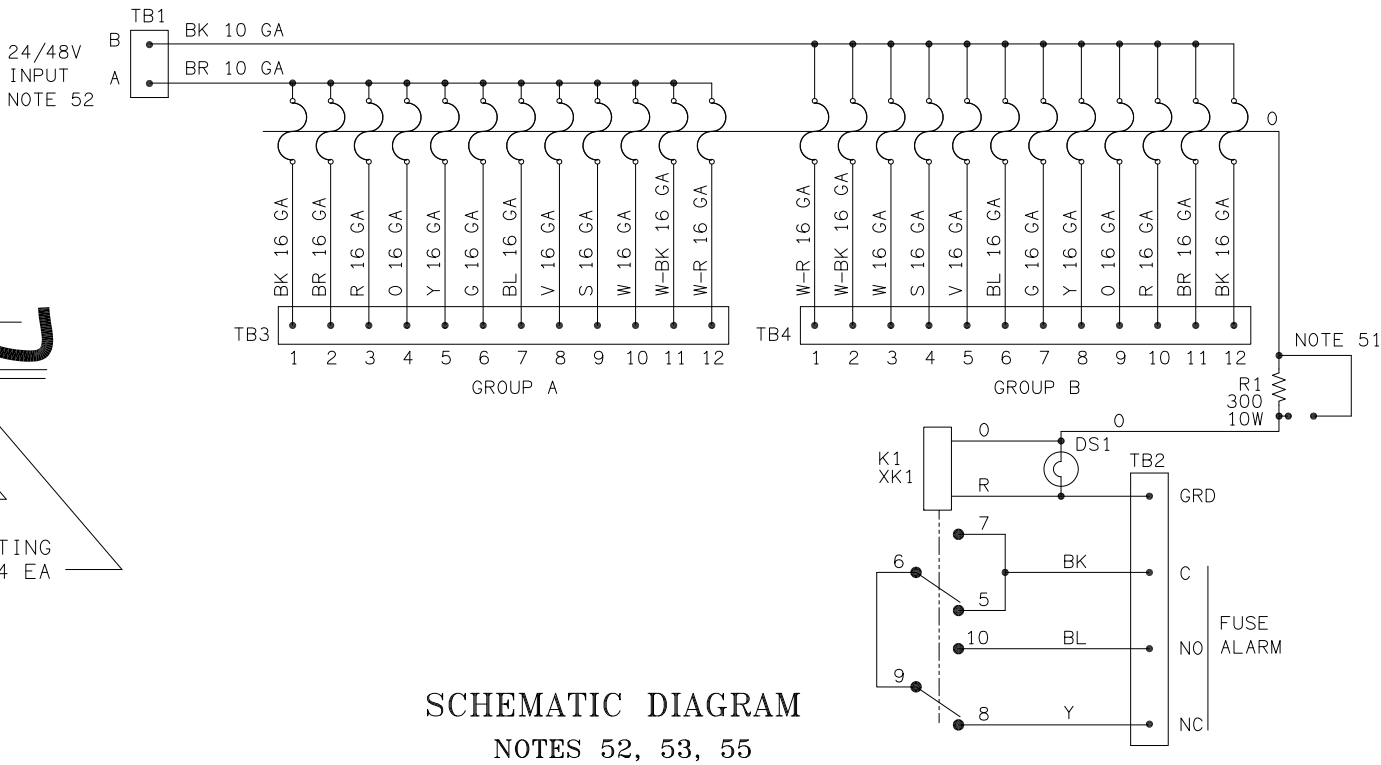

SCHEMATIC DIAGRAM  
NOTES 52, 53, 55

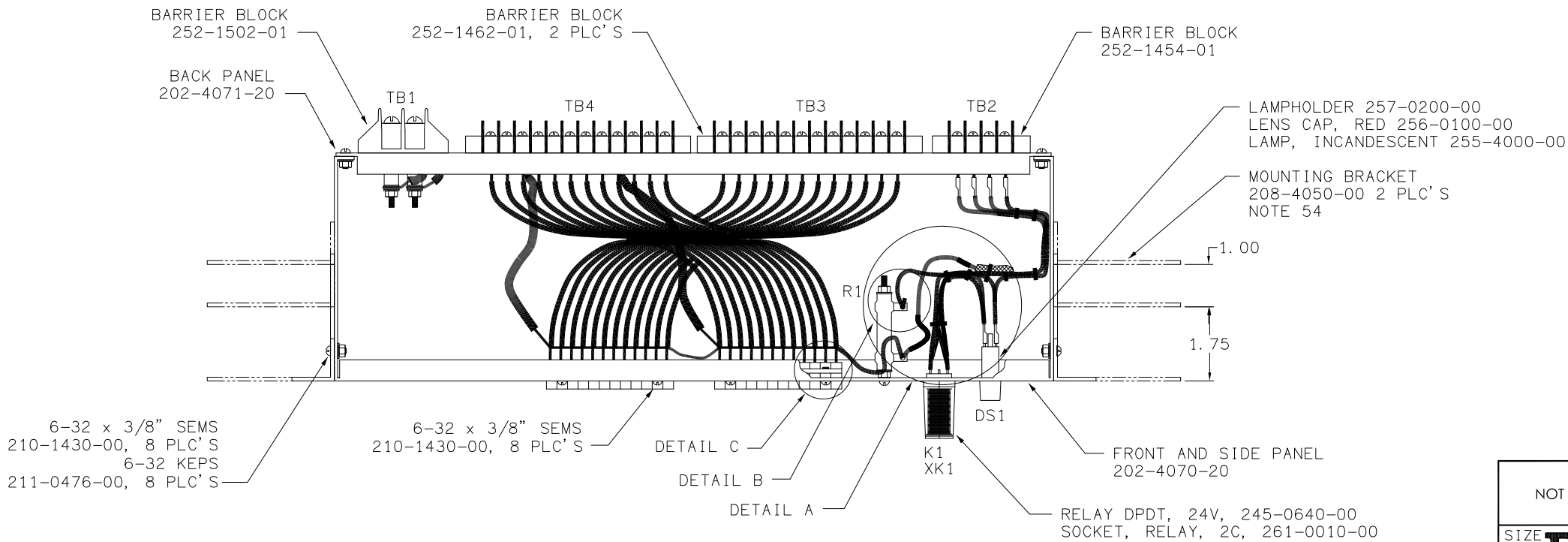

TOP VIEW

PROPRIETARY INFORMATION		
NOT TO BE COPIED, USED, TRANSMITTED, OR DISCLOSED WITHOUT PRIOR WRITTEN PERMISSION FROM UNIPOWER, LLC.		
SIZE <b>B</b>	DOC TYPE / NUMBER PN 111-2750-00	ISSUE 2
SCALE: NONE	SHEET: 3 OF 3	FILE NAME: PN111-2750-00_SHT_3_ISS_2

ED991-5001-B1 Issue 3

1

2

3

4

ENGINEERING NOTES:

51. FUSE PANEL CAN BE USED ON POSITIVE OR NEGATIVE GROUNDED SYSTEMS.

52. INPUTS A AND B MUST BE SUPPLIED FROM A COMMON SOURCE, 30A MAXIMUM PER SECTION.

53. MOUNTING BRACKETS ARE ADJUSTABLE FOR 19" OR 23" RACKS AND SEVERAL PANEL OFFSET DISTANCES.

54. RELAY CONTACTS ARE RATED 2 AMP RESISTIVE AT 12-24 VDC, 1 AMP AT 48 VDC AND 0.5 AMP AT 120 VDC.

55. PAINT COLOR IS ANSI 61 GRAY.

56. ORDER FUSES FROM TABLE A.

MANUFACTURING NOTES:

101. ALL WIRING IS 20 GA, UNLESS OTHERWISE SPECIFIED.

102. PLACE "12" LABEL AS SHOWN, P/N 225-5010-00.

TABLE A

TYPE "GMT" FUSES	
AMPS	PART NUMBER
0.5	280-0700-00
1.33	280-0715-00
2	280-0735-00
3	280-0760-00
5	280-0740-00
DUMMY	276-0002-00

SHEET INDEX NOTE:

THE ISSUE OF SHEET 1 REFLECTS THE LATEST ISSUE OF THE DRAWING SET. WHEN THE DRAWING SET IS REVISED, ONLY THE ISSUE NUMBERS OF MODIFIED SHEETS ARE CHANGED. THE ISSUE NUMBERS OF UNMODIFIED SHEETS ARE NOT CHANGED.

SHEET INDEX

SH NO	1	2	3				
ISSUE	4	2	2				

ISSUES

ISSUE #	DESCRIPTION	ISS. BY ISS. DATE
4	SEE PCO# 44452	WD 6-26-17

UNLESS OTHERWISE SPECIFIED DIMENSIONS ARE IN INCHES

±	TOLERANCES ON:	APPROVALS	DATE
HOLES	+0.004 -0.002	DRAWN SMW	8/28/85
FRACTIONS	±1/32	CHECKED BW	8/28/85
DECIMALS (XX)	±0.020	APPROVED BW	9/5/85
DECIMALS (XXX)	±0.010	APPROVED	
ANGLES	±1/2°		

SQUARE CORNERS AND ANGLES ARE 90° UNLESS OTHERWISE SPECIFIED.

WORKMANSHIP:  
PER SPEC ENG032

MATERIAL:

FINISH:

PROPRIETARY INFORMATION

NOT TO BE COPIED, USED, TRANSMITTED, OR DISCLOSED WITHOUT PRIOR WRITTEN PERMISSION FROM UNIPOWER, LLC.

UNIPOWER

POWERING TECHNOLOGY

FUSE PANEL:

24 GMT, 12 VDC

SIZE B	DOC TYPE / NUMBER PN 111-2750-05	ISSUE 4
SCALE: N/A	SHEET: 1 OF 3	FILE NAME: PN111-2750-05_SHT_1_ISS_4

A

A

B

B

C

C

D

D

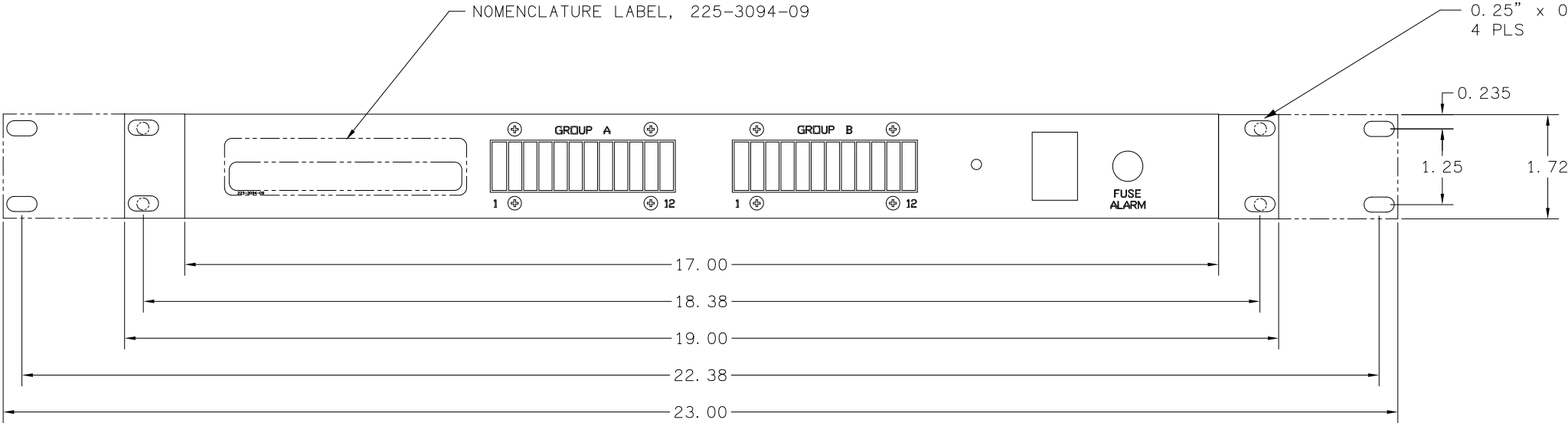

FRONT VIEW

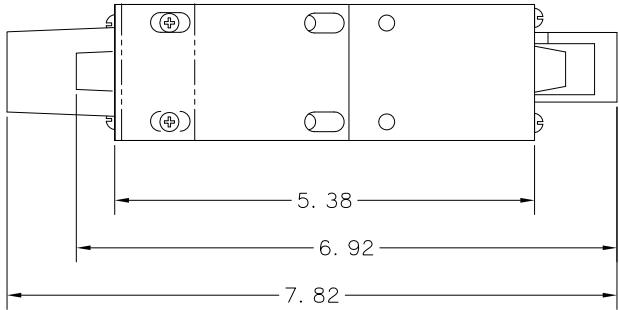

SIDE VIEW

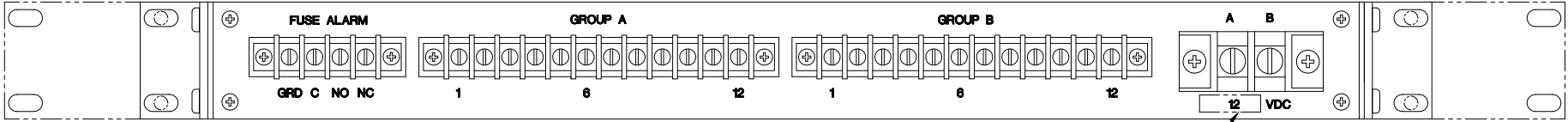

REAR VIEW

102

PROPRIETARY INFORMATION		
NOT TO BE COPIED, USED, TRANSMITTED, OR DISCLOSED WITHOUT PRIOR WRITTEN PERMISSION FROM UNIPOWER, LLC.		
SIZE <b>B</b>	DOC TYPE / NUMBER PN 111-2750-05	ISSUE 2
SCALE: NONE	SHEET: 2 OF 3	FILE NAME: PN111-2750-05_SHT_2_ISS_2

A

A

B

B

C

C

D

D

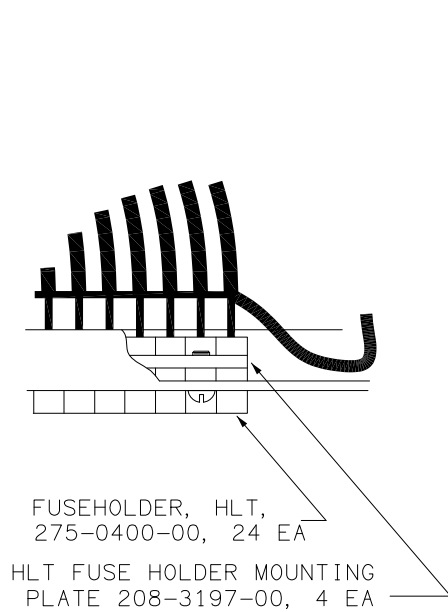

DETAIL A

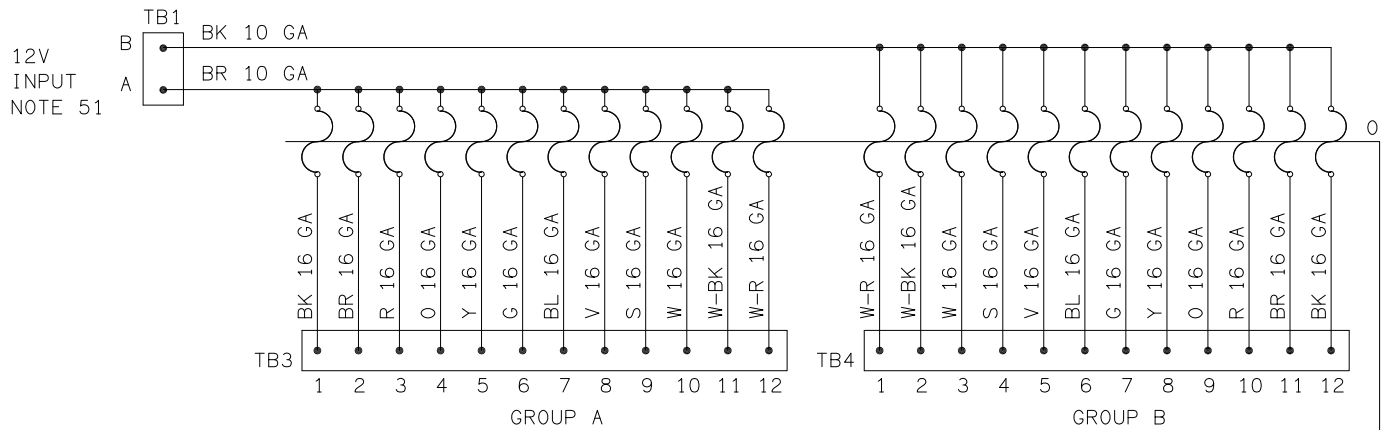

SCHEMATIC DIAGRAM  
NOTES 51, 52, 54

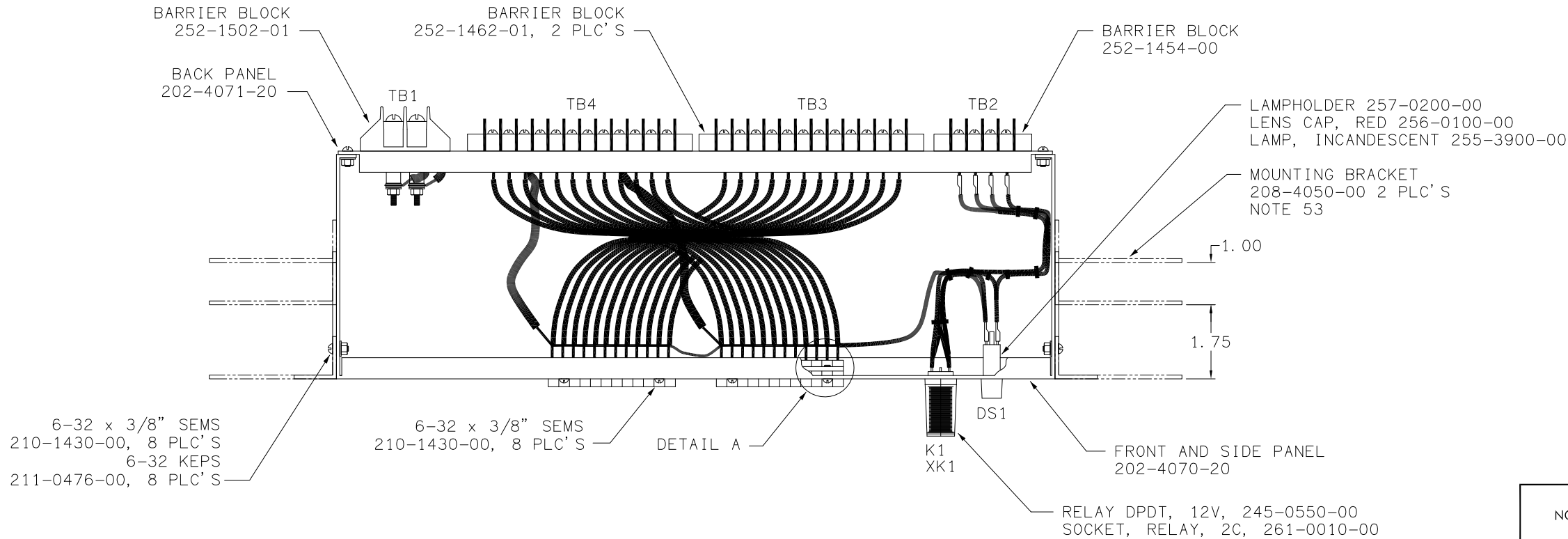
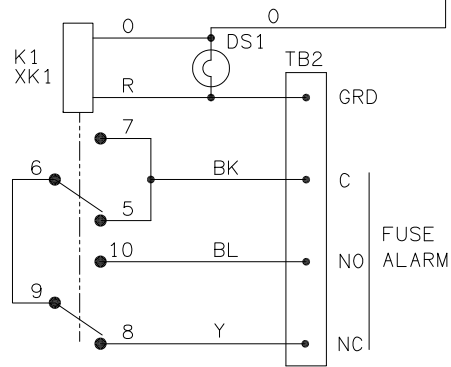

TOP VIEW

PROPRIETARY INFORMATION		
NOT TO BE COPIED, USED, TRANSMITTED, OR DISCLOSED WITHOUT PRIOR WRITTEN PERMISSION FROM UNIPOWER, LLC.		
SIZE <b>B</b>	DOC TYPE / NUMBER PN 111-2750-05	ISSUE 2
SCALE: NONE	SHEET: 3 OF 3	FILE NAME: PN111-2750-05_SHT_3_ISS_2

ED991-5001-B1 Issue 3		1	2	3	4														
A	<div>ENGINEERING NOTES:</div> <div>51. FUSE PANEL CAN BE USED ON POSITIVE OR NEGATIVE GROUNDED SYSTEMS.</div> <div>52. INPUTS A AND B MUST BE SUPPLIED FROM A COMMON SOURCE, 30A MAXIMUM PER SECTION.</div> <div>53. MOUNTING BRACKETS ARE ADJUSTABLE FOR 19" OR 23" RACKS AND SEVERAL PANEL OFFSET DISTANCES.</div> <div>54. RELAY CONTACTS ARE RATED 2 AMP RESISTIVE AT 5-24 VDC, 1 AMP AT 48 VDC AND 0.5 AMP AT 120 VDC.</div> <div>55. PAINT COLOR IS ANSI 61 GRAY.</div> <div>56. ORDER FUSES FROM TABLE A.</div>				<div>MANUFACTURING NOTES:</div> <div>101. ALL WIRING IS 20 GA, UNLESS OTHERWISE SPECIFIED.</div> <div>02&gt;PLACE "5" LABEL AS SHOWN, P/N 225-5010-00.</div>				<div>ISSUES</div> <table><tr><td>ISSUE #</td><td>DESCRIPTION</td><td>ISS. BY ISS. DATE</td></tr><tr><td>3</td><td>SEE PCO# 44452</td><td>WD 6-26-17</td></tr><tr><td colspan="3"></td></tr></table>		ISSUE #	DESCRIPTION	ISS. BY ISS. DATE	3	SEE PCO# 44452	WD 6-26-17			
	ISSUE #	DESCRIPTION	ISS. BY ISS. DATE																
	3	SEE PCO# 44452	WD 6-26-17																
	B																		
C																			
D																			

TABLE A

TYPE "GMT" FUSES	
AMPS	PART NUMBER
0.5	280-0700-00
1.33	280-0715-00
2	280-0735-00
3	280-0760-00
5	280-0740-00
DUMMY	276-0002-00

SHEET INDEX NOTE:

THE ISSUE OF SHEET 1 REFLECTS THE LATEST ISSUE OF THE DRAWING SET. WHEN THE DRAWING SET IS REVISED, ONLY THE ISSUE NUMBERS OF MODIFIED SHEETS ARE CHANGED. THE ISSUE NUMBERS OF UNMODIFIED SHEETS ARE NOT CHANGED.

SHEET INDEX							
SH NO	1	2	3				
ISSUE	3	2	2				

UNLESS OTHERWISE SPECIFIED DIMENSIONS ARE IN INCHES TOLERANCES ON:			APPROVALS	DATE
±			DRAWN MRB	1/16/95
HOLES	+0.004 -0.002		CHECKED PKD	1/16/95
FRACTIONS	±1/32		APPROVED	
DECIMALS (xx)	±0.020		APPROVED	
DECIMALS (xxx)	±0.010			
ANGLES	±1/2°			
SQUARE CORNERS AND ANGLES ARE 90° UNLESS OTHERWISE SPECIFIED.				
WORKMANSHIP: PER SPEC ENG032				
MATERIAL:				
FINISH:				
PROPRIETARY INFORMATION NOT TO BE COPIED, USED, TRANSMITTED, OR DISCLOSED WITHOUT PRIOR WRITTEN PERMISSION FROM UNIPOWER, LLC.				
				
FUSE PANEL: 24 GMT, 5 VDC				
SIZE B	DOC TYPE / NUMBER PN 111-2750-07			ISSUE 3
SCALE: N/A	SHEET: 1 OF 3	FILE NAME: PN111-2750-07_SHT_1_ISS_3		

A

A

B

B

C

C

D

D

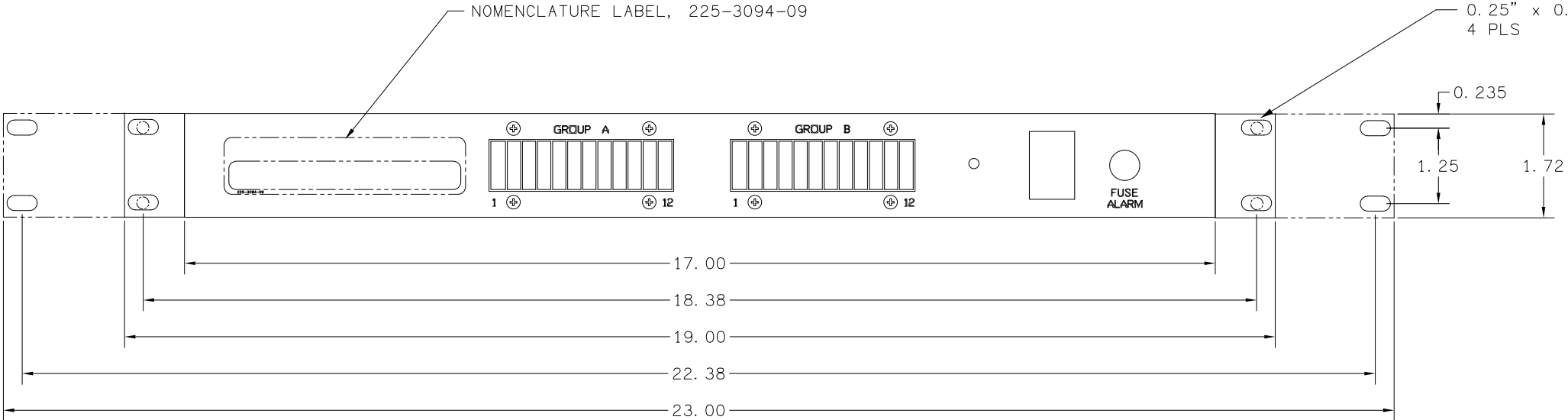

FRONT VIEW

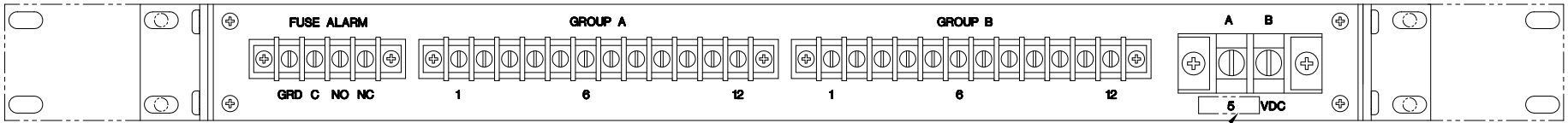

REAR VIEW

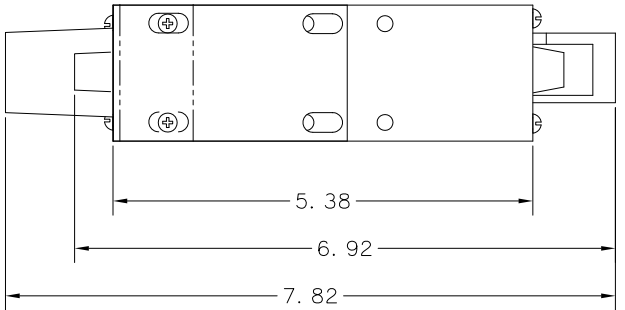

SIDE VIEW

PROPRIETARY INFORMATION		
NOT TO BE COPIED, USED, TRANSMITTED, OR DISCLOSED WITHOUT PRIOR WRITTEN PERMISSION FROM UNIPOWER, LLC.		
SIZE <b>B</b>	DOC TYPE / NUMBER PN 111-2750-07	ISSUE 2
SCALE: NONE	SHEET: 2 OF 3	FILE NAME: PN111-2750-07_SHT_2_ISS_2

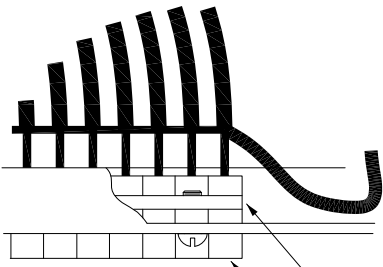

FUSEHOLDER, HLT,  
275-0400-00, 24 EA  
HLT FUSE HOLDER MOUNTING  
PLATE 208-3197-00, 4 EA

DETAIL A

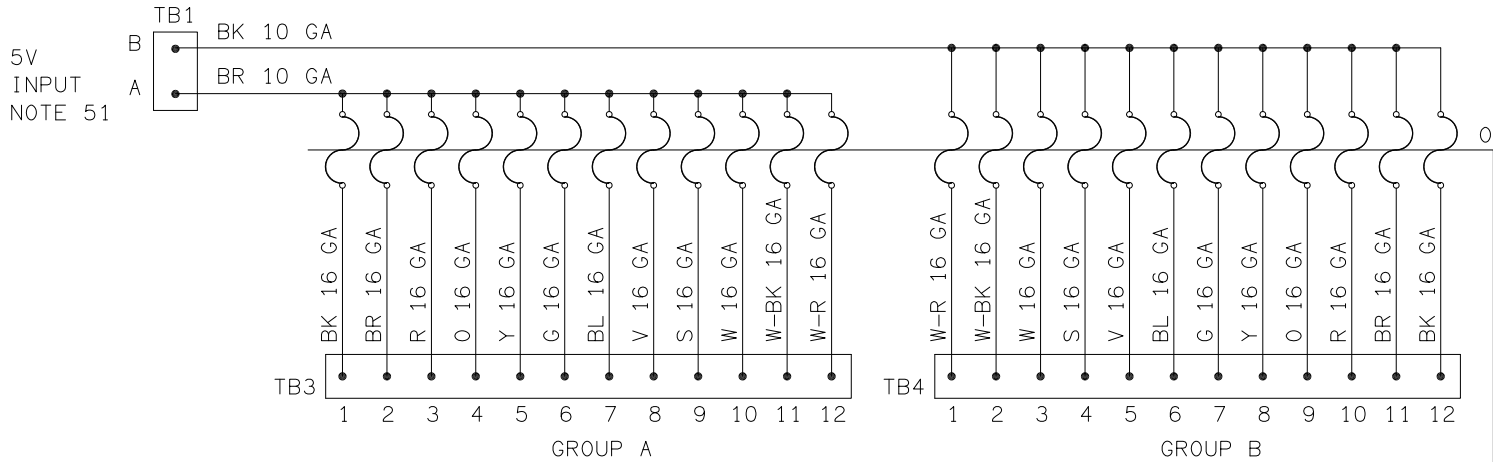

SCHEMATIC DIAGRAM  
NOTES 51, 52, 54

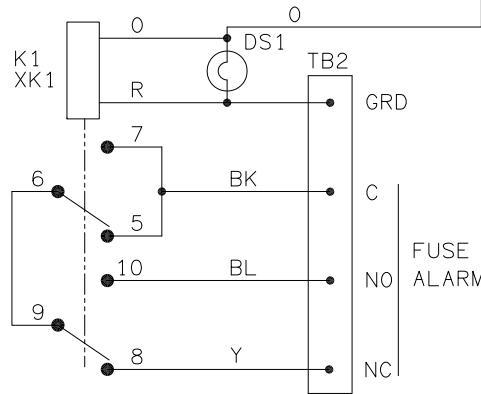

BARRIER BLOCK  
252-1502-01

BACK PANEL  
202-4071-20

BARRIER BLOCK  
252-1462-01, 2 PLC'S

BARRIER BLOCK  
252-1454-01

LAMPHOLDER 257-0200-00  
LENS CAP, RED 256-0100-00  
LAMP, INCANDESCENT 255-3800-00

MOUNTING BRACKET  
208-4050-00 2 PLC'S  
NOTE 53

1.00

1.75

6-32 x 3/8" SEMS  
210-1430-00, 8 PLC'S  
6-32 KEPS  
211-0476-00, 8 PLC'S

6-32 x 3/8" SEMS  
210-1430-00, 8 PLC'S

DETAIL A

DS1

K1  
XK1

FRONT AND SIDE PANEL  
202-4070-20

RELAY DPDT, 3V, 245-0276-00  
SOCKET, RELAY, 2C, 261-0010-00

TOP VIEW

PROPRIETARY INFORMATION		
NOT TO BE COPIED, USED, TRANSMITTED, OR DISCLOSED WITHOUT PRIOR WRITTEN PERMISSION FROM UNIPower, LLC.		
SIZE <b>B</b>	DOC TYPE / NUMBER PN 111-2750-07	ISSUE 2
SCALE: NONE	SHEET: 3 OF 3	FILE NAME: PN111-2750-07_SHT_3_ISS_2

ED991-5001-B1 Issue 3

1

2

3

4

ENGINEERING NOTES:

51. UNASSIGNED

52. EACH DEADFRONT FUSE HOLDER REQUIRES ONE MAIN AND ONE ALARM FUSE. MAIN FUSES ARE TYPE NON OR TYPE TPN 0-30 AMPS. THE RECOMMENDED TYPE 70 ALARM FUSE IS 0.5 AMPS. FUSES ARE NOT INCLUDED BUT MAY BE ORDERED SEPARATELY PER EQUIPMENT DRAWING ED991-0009-00.

53. THE INPUT COPPER BUS BAR IS DESIGNED FOR DIRECT CONNECTION TO VERTICAL BUS BAR SYSTEM AND IS RATED FOR 400 AMPS MAX. FOR OTHER SYSTEMS HOLES ARE PROVIDED FOR BOLTING LUGGED CABLES. INPUT LUGS ARE NOT PROVIDED BUT MAY BE ORDERED SEPARATELY PER EQUIPMENT DRAWING ED991-0002-00.

54. LUGS FOR OUTPUT CPNNECTION MAY BE ATTACHED DIRECTLY TO FUSE-HOLDER STUDS. STUDS ARE 1/4"-20, WITH HARDWARE PROVIDED. LUGS ARE NOT PROVIDED BUT MAY BE ORDERED SEPARATELY PER EQUIPMENT DRAWING ED991-

55. A FUSE ALARM SIGNAL CAN BE EXTENDED TO A SEPARATE ALARM SYSTEM. CONNECT THE ALARM LEAD TO THE "FA+OUT" TERMINAL, IN NEGATIVE SYSTEMS. FUSE ALARM SIGNALS CONNECT "BAT" TO THE ALARM CONNECTION WHEN A FUSE CLEARS.

56. AMMETER SHUNTS ARE NORMALLY 200 AMPS 50mV; HOWEVER, CURRENT RATINGS UP TO 600 AMPS MAY BE SPECIFIED.

57. PAINT COLOR IS ANSI 61 GRAY.

58. THE MAXIMUM RECOMMENDED OUTPUT WIRE SIZE IS 6 GA. LARGER WIRE SIZES WILL REQUIRE ADDITIONAL RACK SPACES AND CABLE SUPPORTS.

59. BUBBLE REFERENCE DESIGNATORS REFER TO CALLOUT TABLE LINE NUMBER, SHEET 4.

60. UNITS NOT EQUIPPED WITH A SHUNT DO NOT HAVE R1. UNITS NOT EQUIPPED WITH A FUSE ALARM ASSEMBLY DO NOT HAVE A1.

MANUFACTURING NOTES:

101. REPLACE THE BOLTS SUPPLIED WITH THE SHUNT WITH 3/8"-16 x 3/4" BOLTS, P/N 210-8128-00.

102. PROPER BUS BAR ARRANGEMENT IS CRITICAL, SEE FIGURE B1, SHEET 3.

103. PUT SUPPLIED OUTPUT LUGS ANDFUSE HOLDER DESIGNATION TAGS IN A BAG AND TIE WRAP TO THE INPUT BUS BAR.

104. [ ] DENOTES THAT THE INFORMATION IS FOR REFERENCE ONLY.

105. A COMPOUND SUCH AS CRAMOLIN 81Rh WILL BE APPLIED TO ALL JOINTED, FLAT, CONDUCTIVE SURFACES PER THE MANUFACTURER'S INSTRUCTIONS.

106. INSTALL DUMMY FUSE P/N 276-0001-00 IN ALARM FUSE HOLDERS ON XF1-6.

TABLE A

PART NUMBER	VOLTAGE	E/W SHUNT	E/W FA BOARD	FIGURES
111-3012-13	±24	NO	YES	C2
111-3012-14	-48 or ±130	YES	YES	C1

SHEET INDEX NOTE:

THE ISSUE OF SHEET REFLECTS THE LATEST ISSUE OF THE DRAWING SET. WHEN THE DRAWING SET IS REVISED, ONLY THE ISSUE NUMBERS OF MODIFIED SHEETS ARE CHANGED. THE ISSUE NUMBERS OF UNMODIFIED SHEETS ARE NOT CHANGED.

SHEET INDEX

SH NO	1	2	3	4			
ISSUE	3	2	2	2			

ISSUES

ISSUE #	DESCRIPTION	ISS. BY ISS. DATE
3	SEE PC0# 44452	WD 6/26/17

UNLESS OTHERWISE SPECIFIED DIMENSIONS ARE IN INCHES TOLERANCES ON:

HOLES	+0.004 -0.002	DRAWN TET	9/9/93
FRACTIONS	±1/32	CHECKED	
DECIMALS (xx)	±0.020	APPROVED PKD	9/21/93
DECIMALS (xxx)	±0.010	APPROVED	
ANGLES	±1/2°		

SQUARE CORNERS AND ANGLES ARE 90° UNLESS OTHERWISE SPECIFIED.

WORKMANSHIP:  
PER SPEC ENG032

MATERIAL:

FINISH:

PROPRIETARY INFORMATION

NOT TO BE COPIED, USED, TRANSMITTED, OR DISCLOSED WITHOUT PRIOR WRITTEN PERMISSION FROM UNIPOWER, LLC.

UNIPOWER

POWERING TECHNOLOGY

FUSE PANEL

6, 0-30 AMP

NON/TPN

SIZE B	DOC TYPE / NUMBER PN 111-3012	ISSUE 3
SCALE: N/A	SHEET: 1 OF 4	FILE NAME: PN111-3012_SHT_1_ISS_3

A

B

C

D

LABEL HOLDER

[F1]

[F2]

[F3]

[F4]

[F5]

[F6]

FA

1.500"

2.250"

5.250"

18.380"

19.000"

ALARM FUSE (NOTES 52, 106)

MAIN FUSE (INSIDE), (NOTE 52)

FRONT VIEW

NOTE 55

SHUNT (NOTE 56)

C

C

[F6]

[F5]

[F4]

[F3]

[F2]

[F1]

[R1]

B

B

DETAIL D

REAR VIEW

A

B

C

D

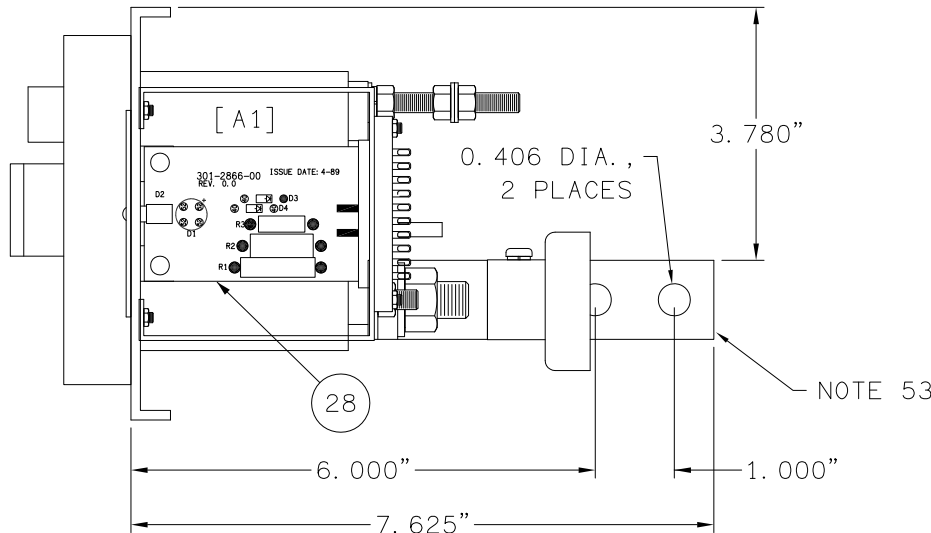

RIGHT SIDE VIEW

A

B

C

D

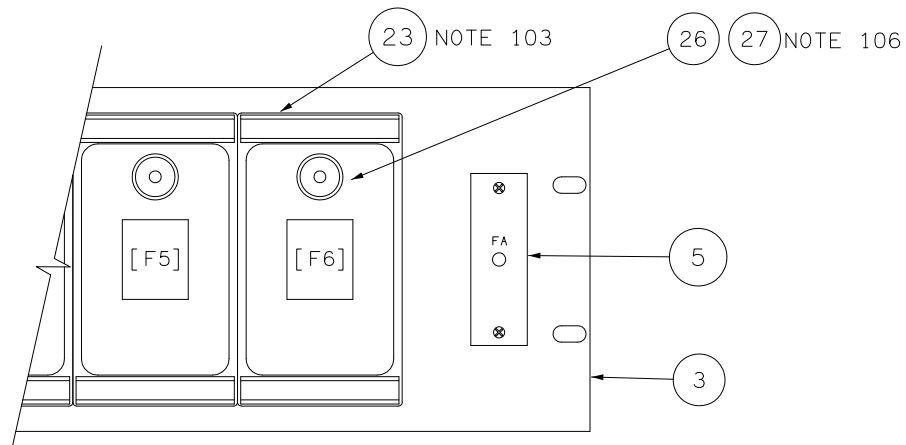

FIGURE A1  
WITH FA ASSEMBLY

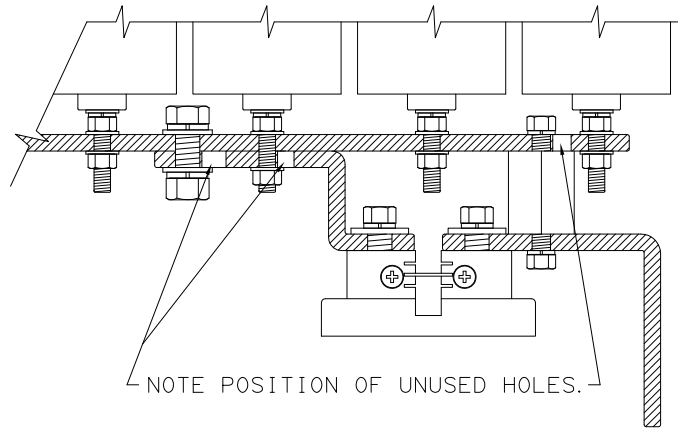

FIGURE B1  
WITH FA ASSEMBLY AND SHUNT (-14)  
SECTION B-B  
(NOTE 102)

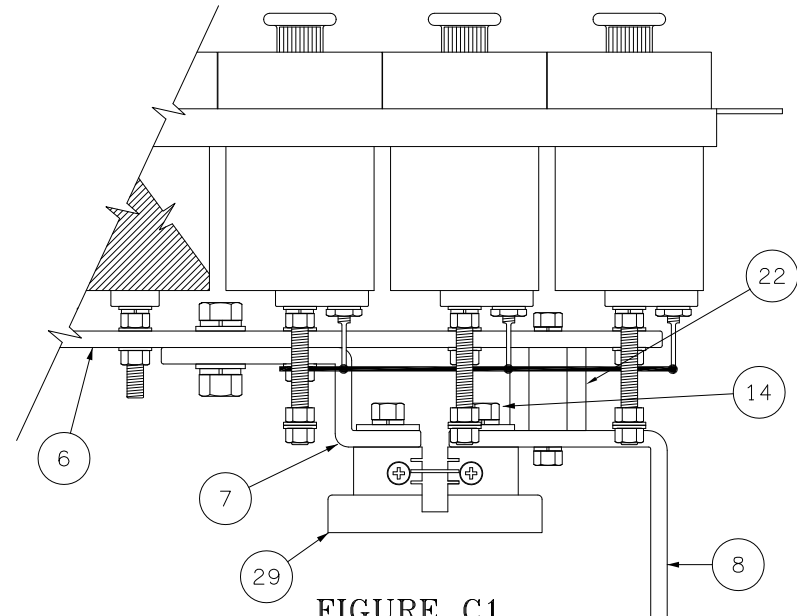

FIGURE C1  
WITH SHUNT (-14)  
SECTION C-C  
(NOTES 56, 102)

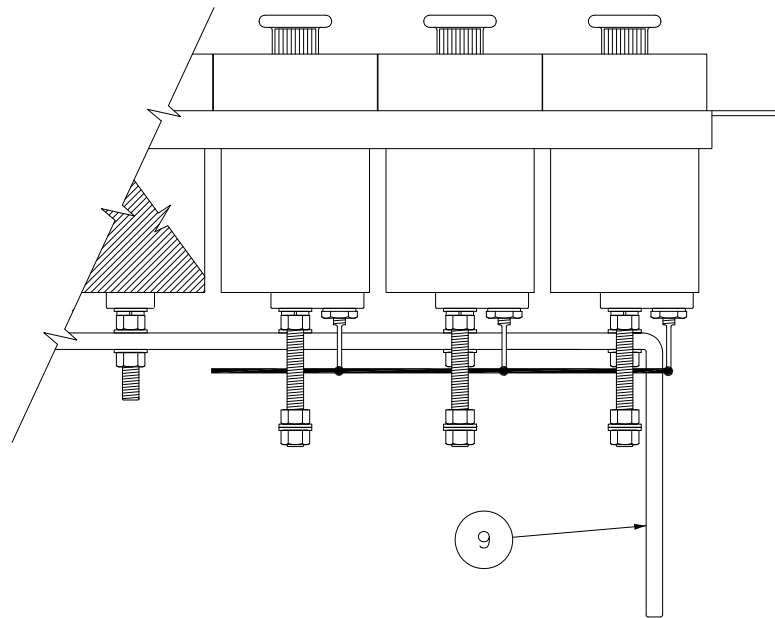

FIGURE C2  
WITHOUT SHUNT (-13)  
SECTION C-C

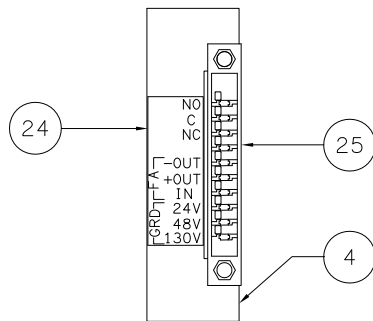

FIGURE D1  
WITH FA ASSEMBLY  
DETAIL D

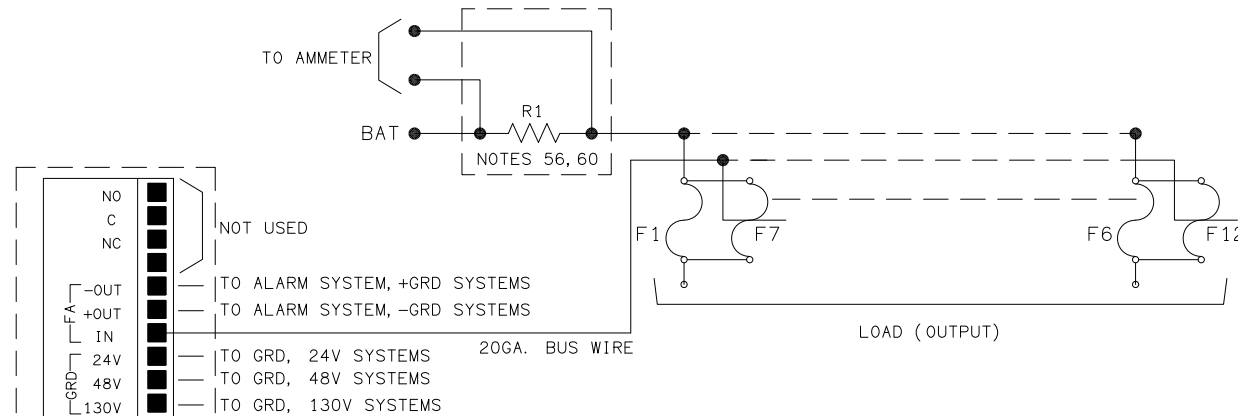

FIGURE E1  
SCHEMATIC DIAGRAM

PROPRIETARY INFORMATION		
NOT TO BE COPIED, USED, TRANSMITTED, OR DISCLOSED WITHOUT PRIOR WRITTEN PERMISSION FROM UNIPOWER, LLC.		
SIZE <b>B</b>	DOC TYPE / NUMBER PN 111-3012	ISSUE 2
SCALE: NONE	SHEET: 3 OF 4	FILE NAME: PN111-3012_SHT_3_ISS_2

A

B

C

D

CALLOUT TABLE 111-3012-

LINE #	NOTES	DESCRIPTION	PART NUMBERS	QUANTITY -13	QUANTITY -14
1		SLEEVING, TEFLON TW, CLR, #8	032-0110-00	24"	24"
		WIRE, BUS: 20 GA TINNED	050-6250-00	24"	24"
		FUSE PANEL: 6 30/60A 19" E/W ALARM	202-7010-01	1	1
		BKT: CONNECTOR BKT, 10 POSITION	208-5152-00	1	1
5		BKT: FRONT ACCESS BKT, FA BOARD, SS	208-5152-10	1	1
		BUS BAR: FUSE PANEL, 6 30/60A 19"	209-4260-21	-	1
		BUS BAR: FUSE TO SHUNT, 8 30/60A	209-4261-00	-	1
		BUS BAR: FUSE PANEL, INPUT TO SHUNT 8 30/60A	209-4262-00	-	1
		BUS BAR: SHIFTED, W/O SHUNT, 6 POS, 19" PNL	209-4266-01	1	-
10		SCREW: SS, HEX HD. 5/16-18 x 1"	210-1288-00	-	1
		SCREW: STL, MS, 4-40 x 5/8" PHIL P. HD.	210-1330-00	2	2
		SCREW: STL, MS, SEMS, 6-32 x 3/8 PHIL P/HD	210-1430-00	2	2
		SCREW: STL IND HEX HD SEMS, 1/4 x1/2", ZINC	210-7004-01	-	2
		BOLT, HEX, SIL, BRONZE: 3/8-16 x 3/4"	210-8128-00	-	2
15		NUT, HEX STL: 4-40, ZINC, "KEPS"	211-0466-00	8	8
		NUT, HEX STL: 6-32, ZINC, 5/16" AF "KEPS"	211-0476-00	24	24
		NUT, HEX SS: 3/8-16	211-0533-00	-	1
		LOCKWASHER, SHKPF: 1/4 INTERNAL	212-0500-00	6	6
		LOCKWASHER: DISH, STL, SHKPF, #6	212-0501-05	1	1
20		WASHER, FLAT SS: 3/8" US "STD"	212-2518-00	-	2
		WASHER, BELLEVILLE, SS: 3/8 x .750"	212-5758-00	-	2
		*SPACER: HEATSINK, HEX FIBERGLASS, 1.25" GLASTIC	213-1410-00	-	1
		LABEL: FUSE 1 THRU FUSE 12 NON 1-60A FUSE	225-3100-411	1	1
		LABEL: GRD, FA IN, FA OUT, FORM C, CB CONN	225-3100-435	1	1
25		CONN., PCB: 10 PIN SOLDER EYE, 307-010-501-104	265-0010-00	1	1
		*FUSE HOLDER: 30AMP 64-L1	275-1300-00	6	6
		FUSE "DUMMY": TYPE 70	276-0001-00	6	6
		ALARM BOARD: FA 24, 48, 130VDC W/O RELAY	301-2866-00	1	1
		RES, SHUNT: METER, 200A 50MV	695-1080-03	-	1
30					

PROPRIETARY INFORMATION

NOT TO BE COPIED, USED, TRANSMITTED, OR DISCLOSED WITHOUT  
PRIOR WRITTEN PERMISSION FROM UNIPOWER, LLC.

SIZE	DOC TYPE / NUMBER	ISSUE
B	PN 111-3012	2
SCALE: NONE	SHEET: 4 OF 4	FILE NAME: PN111-3012_SHT_4_ISS_2

ENGINEERING NOTES

51. EACH TYPE NON/TPN FUSE HOLDER REQUIRES ONE MAIN AND ONE ALARM FUSE. MAIN FUSES ARE TYPE NON OR TPN 0-30 AMPS. THE RECOMMENDED TYPE 70 ALARM FUSE IS 0.5 AMPS. EACH TYPE 70 FUSE HAS A BUILT IN ALARM INDICATOR. FUSES ARE NOT INCLUDED, BUT MAY BE ORDERED SEPARATELY PER EQUIPMENT DRAWING ED991-0009-00.
52. THE INPUT COPPER BUS BAR IS DESIGNED FOR DIRECT CONNECTION TO VERTICAL BUS BAR SYSTEMS AND RATED FOR 200 AMPS MAX. FOR OTHER SYSTEMS, HOLES ARE PROVIDED FOR BOLTING LUGGED CABLES. INPUT LUGS ARE NOT PROVIDED BUT MAY BE ORDERED SEPARATELY PER EQUIPMENT DRAWING ED991-0002-00.
53. LUGS FOR OUTPUT CONNECTION MAY BE ATTACHED DIRECTLY TO NON/TPN FUSE HOLDER STUDS. STUDS ARE 1/4"-20, WITH HARDWARE PROVIDED. OUTPUT LOAD WIRES CAN BE CONNECTED DIRECTLY TO TYPE 70 OUTPUT POSTS BY WIRE WRAPPING OR SOLDERING. LUGS ARE NOT SUPPLIED BUT MAY BE ORDERED SEPARATELY PER EQUIPMENT DRAWING ED991-0002-00.
54. A FUSE ALARM SIGNAL CAN BE EXTENDED TO A SEPARATE ALARM SYSTEM. CONNECT THE ALARM LEAD TO THE "FA-OUT" TERMINAL ON XA1, IN POSITIVE GROUND SYSTEMS OR TO THE "FA+OUT" TERMINAL, IN NEGATIVE SYSTEMS. FUSE ALARM SIGNALS CONNECT "BAT" TO THE ALARM CONNECTION WHEN A FUSE CLEARS. A FUSE ALARM ASSEMBLY EQUIPPED WITH AN ALARM RELAY IS AVAILABLE. ORDER PER EQUIPMENT DRAWING ED991-0009-00.
55. AMMETER SHUNTS ARE NORMALLY 200 AMPS 50mV; HOWEVER, CURRENT RATINGS UP TO 600 AMPS MAY BE SPECIFIED. SEE FIGURE A1, SECTION A-A FOR SHUNT AND BUSWORK DETAILS.
56. PAINT COLOR IS ANSI 61 GRAY.
57. THE MAXIMUM RECOMMENDED OUTPUT WIRE SIZE IS 6 GA. LARGER WIRE SIZES WILL REQUIRE ADDITIONAL RACK SPACES AND CABLE SUPPORTS.
58. BUBBLE REFERENCE DESIGNATORS REFER TO CALLOUT TABLE LINE NUMBER, SHEET 4.
59. UNITS NOT EQUIPPED WITH A SHUNT DO NOT HAVE R1.

SHEET INDEX NOTE:

THE ISSUE OF SHEET REFLECTS THE LATEST ISSUE OF THE DRAWING SET. WHEN THE DRAWING SET IS REVISED, ONLY THE ISSUE NUMBERS OF MODIFIED SHEETS ARE CHANGED. THE ISSUE NUMBERS OF UNMODIFIED SHEETS ARE NOT CHANGED.

MANUFACTURING NOTES

101. REPLACE THE BOLTS SUPPLIED WITH THE SHUNT WITH 3/8"-16 x 3/4" BOLTS, P/N 210-8128-00.
102. PUT SUPPLIED OUTPUT LUGS AND FUSE HOLDER DESIGNATION LABELS IN A BAG AND TIE WRAP TO THE INPUT BUS BAR.
103. [ ] DENOTES THAT THE INFORMATION IS FOR REFERENCE ONLY.
104. A COMPOUND SUCH AS CRAMOLIN 81Rh WILL BE APPLIED TO ALL JOINTED, FLAT, CONDUCTIVE SURFACES PER THE MANUFACTURER'S INSTRUCTIONS.
105. INSTALL DUMMY FUSE P/N 276-0001-00 IN ALARM FUSE HOLDERS ON XF1-4.

TABLE B			
PART NUMBER	VOLTAGE	E/W SHUNT	FIGURES
111-3017-00	+24 or -48	NO	A2
111-3017-10		YES	A1

SHEET INDEX							
SH NO	1	2	3	4			
ISSUE	5	4	4	2			

ISSUES

ISSUE #	DESCRIPTION	ISS. BY ISS. DATE
5	SEE PCO# 44452	WD 6-26-17

UNLESS OTHERWISE SPECIFIED DIMENSIONS ARE IN INCHES TOLERANCES ON:		APPROVALS	DATE
HOLES	+0.004 -0.002	DRAWN MRB	9/3/92
FRACTIONS	±1/32	CHECKED VMB	9/8/92
DECIMALS (xx)	±0.020	APPROVED	
DECIMALS (xxx)	±0.010	APPROVED	
ANGLES	±1/2°		

SQUARE CORNERS AND ANGLES ARE 90° UNLESS OTHERWISE SPECIFIED.	
WORKMANSHIP: PER SPEC ENG032	
MATERIAL:	
FINISH:	

PROPRIETARY INFORMATION NOT TO BE COPIED, USED, TRANSMITTED, OR DISCLOSED WITHOUT PRIOR WRITTEN PERMISSION FROM UNIPOWER, LLC.
--



FUSE PANEL  
4, 30A NON/TPN,  
16 TYPE 70, 23"

SIZE B	DOC TYPE / NUMBER PN 111-3017	ISSUE 5
SCALE: N/A	SHEET: 1 OF 4	FILE NAME: PN111-3017_SHT_1_JSS_5

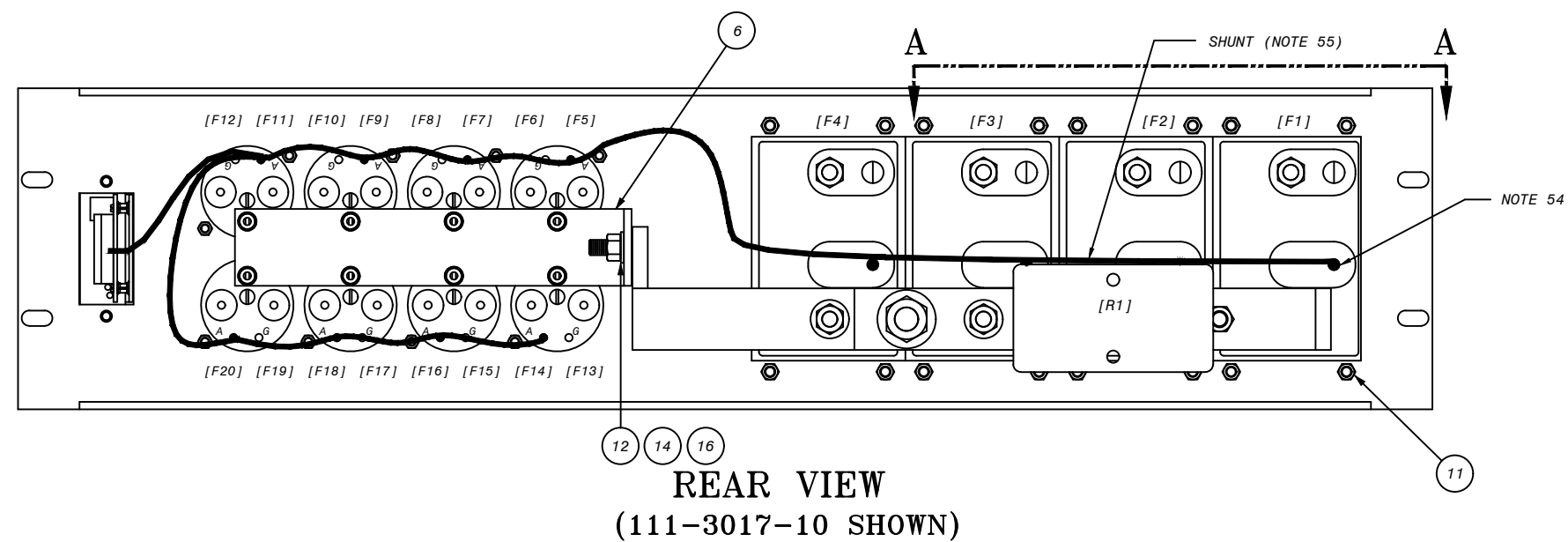
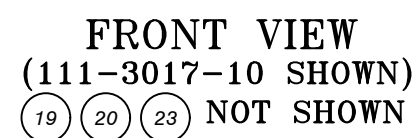
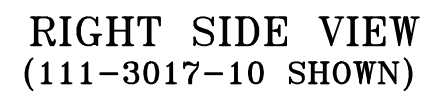

<p align="center"><b>PROPRIETARY INFORMATION</b></p> <p align="center">NOT TO BE COPIED, USED, TRANSMITTED, OR DISCLOSED WITHOUT PRIOR WRITTEN PERMISSION FROM UNIPOWER, LLC.</p>		
<p>SIZE <b>B</b></p>	<p>DOC TYPE / NUMBER</p> <p align="center"><b>PN 111-3017</b></p>	<p>ISSUE</p> <p align="center"><b>4</b></p>
<p>SCALE:</p> <p align="center"><b>NONE</b></p>	<p>SHEET:</p> <p align="center"><b>2 OF 4</b></p>	<p>FILE NAME:</p> <p align="center"><b>PN111-3017 SHT 2 ISS 4</b></p>

A

B

C

D

A

B

C

D

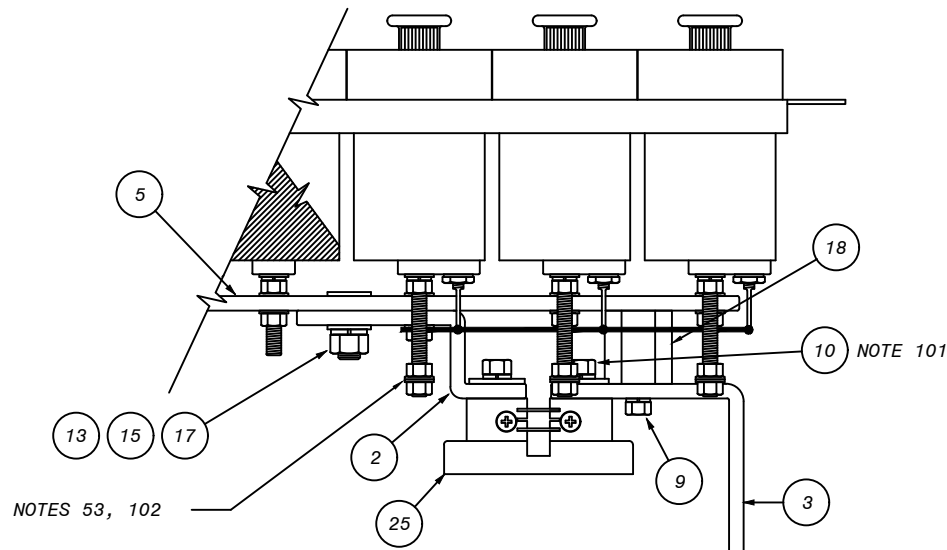
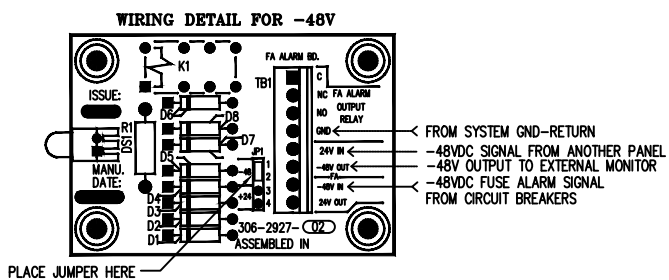
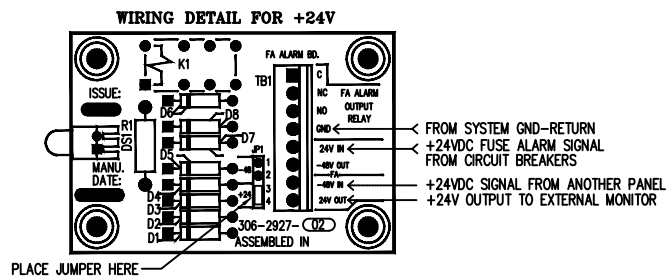

**SECTION A-A**  
**WITH SHUNT (111-3017-10)**  
**(NOTE 55)**

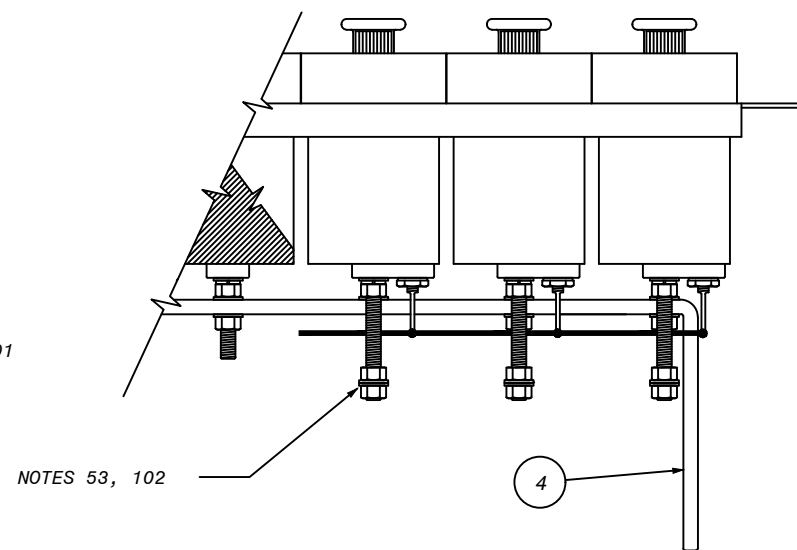

**SECTION A-A**  
**WITHOUT SHUNT (111-3017-00)**

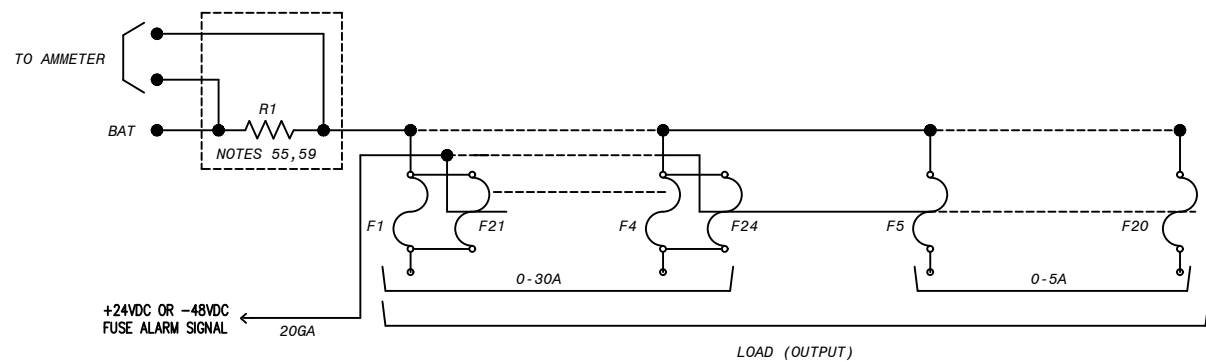

**SCHEMATIC DIAGRAM**

PROPRIETARY INFORMATION		
NOT TO BE COPIED, USED, TRANSMITTED, OR DISCLOSED WITHOUT PRIOR WRITTEN PERMISSION FROM UNIPOWER, LLC.		
SIZE B	DOC TYPE / NUMBER PN 111-3017	ISSUE 4
SCALE: NONE	SHEET: 3 OF 4	FILE NAME: PN111-3017_SHT_3_ISS_4

CALLOUT LIST 111-3017-

				QUANTITY	QUANTITY
LINE #	NOTES	DESCRIPTION	PART NUMBERS	-00	-10
1		FUSE PANEL: 4 NON, 8 DUAL TYPE 70, FA, 5.25" x 23"	202-7017-00	1	1
		BUS BAR: FUSE TO SHUNT, 8, 30/60A	209-4261-00	-	1
		BUS BAR: FUSE PANEL, INPUT TO SHUNT	209-4262-00	-	1
		BUS BAR: 4 NON INPUT	209-4475-01	1	-
5		BUS BAR: 4 NON	209-4476-01	-	1
		BUS BAR: DUAL TYPE 70 INPUT, 4 EA SIDE	209-4477-00	1	1
		SCREW: STL, SEMS, 6-32 x 3/8" PHIL P/HD	210-1430-00	2	2
		SCREW: STL, SEMS, 6-32 x 1/2" PHIL P/HD	210-1450-01	16	16
		SCREW: STL, IND HEX HD SEMS, 1/4 x 1/2", ZINC	210-7004-01	-	1
10		BOLT, HEX, SIL, BRONZE: 3/8-16 x 3/4"	210-8128-00	-	2
		NUT, HEX STL: 6-32, 5/16", KEPS	211-0476-00	16	16
		NUT, HEX SS: 1/4-20	211-0531-00	1	1
		NUT, HEX SS: 3/8-16	211-0533-00	-	1
		WASHER, FLAT SS: 1/4" US STD	212-2516-00	1	1
15		WASHER, FLAT SS: 3/8" US STD	212-2518-00	-	1
		WASHER, BELLEVILLE, SS: 1/4 x .500"	212-5754-00	1	1
		WASHER, BELLEVILLE, SS: 3/8 x .750"	212-5758-00	-	1
		SPACER: HEATSINK, HEX FIBREGLASS, 1.25"	213-1410-00	-	1
	102	LABEL: 1-22 TYPE 70	225-3100-407	1	1
20	102	LABEL: FUSE 1 THRU FUSE 12	225-3100-411	1	1
		FUSE HOLDER: DUAL-70	275-0600-00	8	8
		FUSE HOLDER: 30 AMP	275-1300-00	4	4
	105	FUSE "DUMMY": .25" x 1.25" TYPE 70	276-0001-00	16	16
		ASSY: ALARM BOARD, BKT, LABEL, FOR FA	385-5152-00	1	1
25	59	RES, SHUNT: METER, 200A 50mV	695-1080-03	-	1
30					

PROPRIETARY INFORMATION

NOT TO BE COPIED, USED, TRANSMITTED, OR DISCLOSED WITHOUT  
PRIOR WRITTEN PERMISSION FROM UNIPOWER, LLC.

SIZE B	DOC TYPE / NUMBER PN 111-3017	ISSUE 2
SCALE: NONE	SHEET: 4 OF 4	FILE NAME: PN111-3017_SHT_4_ISS_2

ED991-5001-B1 Issue 3

1

2

3

4

ENGINEERING NOTES:

51. PAINT COLOR IS ANSI 61 GRAY.

52. EACH DEADFRONT FUSEHOLDER REQUIRES ONE MAIN AND ONE ALARM FUSE. MAIN FUSES ARE TYPE TPL, 61 TO 400 AMPS. THE RECOMMENDED TYPE 70 ALARM FUSE IS 0.5 AMPS. FUSES ARE NOT INCLUDED BUT MAY BE ORDERED SEPARATELY PER EQUIPMENT DRAWING ED991-0009-00.

53. THE INPUT COPPER BUS BAR IS DESIGNED FOR DIRECT CONNECTION TO VERTICAL BUS BAR SYSTEMS. FOR OTHER SYSTEMS, HOLES ARE PROVIDED FOR BOLTING LUGGED CABLES. INPUT LUGS ARE NOT PROVIDED BUT MAY BE ORDERED SEPARATELY.

54. THE OUTPUT COPPER BUS BAR IS DESIGNED FOR BOTH, BELL STANDARD LUGS, 1" CENTER TO CENTER SPACING WITH 3/8" HARDWARE AND NEMA STANDARD LUGS, 1-3/4" CENTER TO CENTER SPACING WITH 1/2" HARDWARE.

55. AMMETER SHUNTS ARE NORMALLY 400 AMPS 50mV; HOWEVER, OTHER CURRENT RATINGS MAY BE SPECIFIED. SEE REAR VIEW WITH SHUNT FOR DETAILS.

56. NON FA VERSIONS DO NOT INCLUDE A1.

57. NON SHUNTED VERSIONS DO NOT INCLUDE R1 OR R2.

58. BUBBLE REFERENCE DESIGNATORS REFER TO CALLOUT TABLE LINE NUMBER.

59. SOLDER ALARM CONNECTIONS. USE 20 GA. MINIMUM.

60. SELECT FUSE PANEL FROM TABLE A.

MANUFACTURING NOTES:

101. ANTI-OXIDATION COATING WILL BE APPLIED BETWEEN ALL LAYERS OF LAMINATED COPPER BUS STRUCTURE. A COMPOUND SUCH AS CRAMOLIN 81Rh WILL BE APPLIED TO ALL JOINTED FLAT SURFACES AS PER THE MANUFACTURER'S INSTRUCTIONS.

102. APPLY HEAT SHRINK SO THAT FA TERMINAL AND EXPOSED WIRE ARE COVERED TO PREVENT ELECTRICAL SHORTING.

103. INSTALL DUMMY FUSES (276-0001-00) IN XF3-4.

104. REPLACE BOLT SUPPLIED WITH SHUNT WITH 3/8"-16 X 3/4" BOLTS, (210-8128-00). USE WASHERS SUPPLIED WITH SHUNT.

105. ALL WIRES ARE 20 GA UNLESS OTHERWISE NOTED.

106. SECURE ALL BUSSES AT A 45° ANGLE, AS SHOWN.

TABLE A

PART NUMBER	VOLTAGE	SHUNT	FUSE ALARM	RATING
111B-3063-00	±12 TO 130 VDC			MD
111B-3063-01	±24,48,OR 130 VDC		YES	STD
111B-3063-10	±12 TO 130 VDC	400A		MD
111B-3063-11	±24,48,OR 130 VDC	400A	YES	STD

SHEET INDEX NOTE:

THE ISSUE OF SHEET 1 REFLECTS THE LATEST ISSUE OF THE DRAWING SET. WHEN THE DRAWING SET IS REVISED, ONLY THE ISSUE NUMBERS OF MODIFIED SHEETS ARE CHANGED. THE ISSUE NUMBERS OF UNMODIFIED SHEETS ARE NOT CHANGED.

SHEET INDEX

SHEET NUMBER	1	2	3	4	5	6	7	8
1	1	2	3	4	5	6	7	
2	1	1	1	2	2	3	3	
3	1	1	1	2	3	4	4	

ISSUES

ISSUE #	DESCRIPTION	ISS. BY ISS. DATE
7	SEE PCO# 44452	WD 6/27/17

UNLESS OTHERWISE SPECIFIED DIMENSIONS ARE IN INCHES TOLERANCES ON:

HOLES

FRACTIONS

DECIMALS (XX)

DECIMALS (XXX)

ANGLES

+0.004  
-0.002

±1/32

±0.020

±0.010

±1/2"

CHECKED VMB

APPROVED VP

APPROVED

4/21/92

4/21/92

SQUARE CORNERS AND ANGLES ARE 90° UNLESS OTHERWISE SPECIFIED.

WORKMANSHIP:  
PER SPEC ENG032

MATERIAL:

FINISH:

PROPRIETARY INFORMATION

NOT TO BE COPIED, USED, TRANSMITTED, OR DISCLOSED WITHOUT PRIOR WRITTEN PERMISSION FROM UNIPOWER, LLC.

UNIPOWER

POWERING TECHNOLOGY

FUSE PANEL

2 X 61-400 AMP TPL

5.25 X 23"

SIZE B

DOC TYPE / NUMBER  
PN 111-3063

ISSUE  
7

SCALE:  
N/A

SHEET:  
1 OF 3

FILE NAME:  
PN111-3063\_SHT\_1\_ISS\_7

A

A

B

B

C

C

D

D

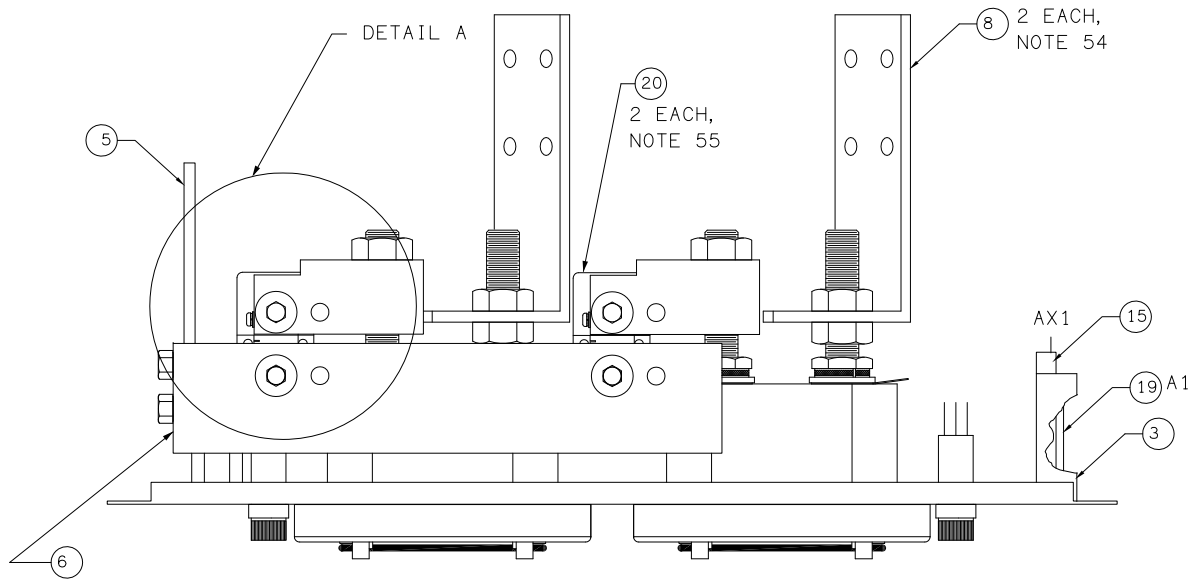

TOP VIEW  
(111-3063-11 SHOWN)  
(WIRING NOT SHOWN)

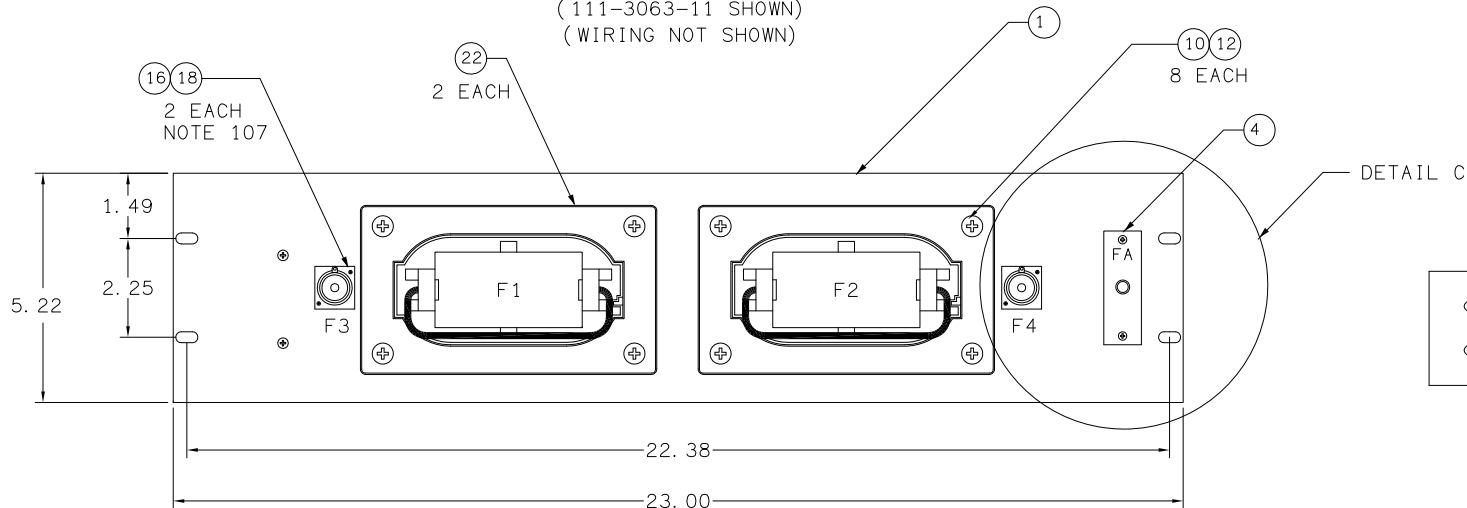

FRONT VIEW  
(111-3063-11 SHOWN)

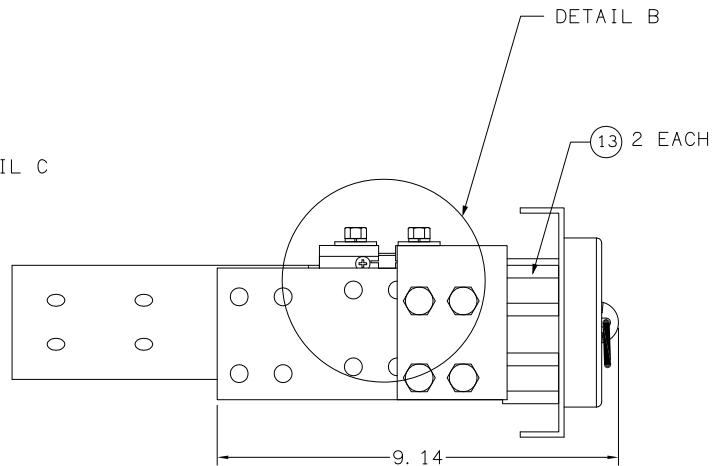

LEFT SIDE VIEW  
(111-3063-11 SHOWN)

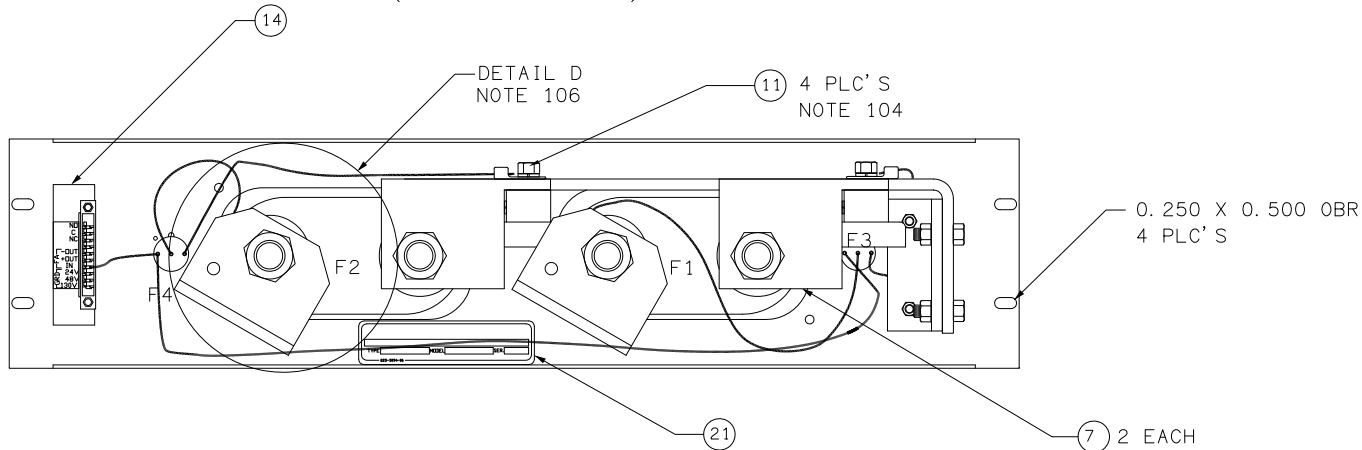

REAR VIEW  
(111-3063-11 SHOWN)

PROPRIETARY INFORMATION		
NOT TO BE COPIED, USED, TRANSMITTED, OR DISCLOSED WITHOUT PRIOR WRITTEN PERMISSION FROM UNIPOWER, LLC.		
SIZE <b>B</b>	DOC TYPE / NUMBER PN 111-3063	ISSUE 3
SCALE: NONE	SHEET: 2 OF 3	FILE NAME: PN111-3063_SHT_2_ISS_3

A

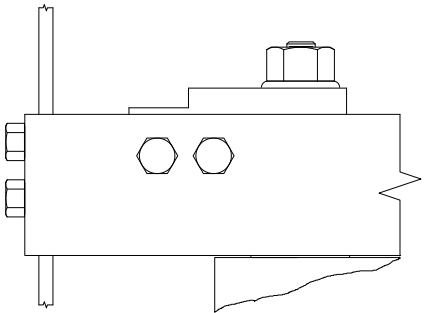

111-3063-00,01  
W/O SHUNT  
DETAIL A

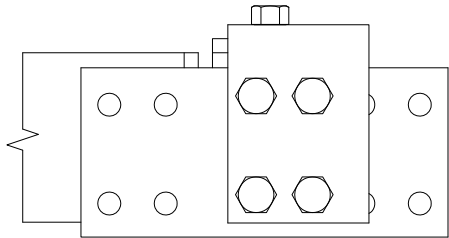

111-3063-00,01  
W/O SHUNT  
DETAIL B

B

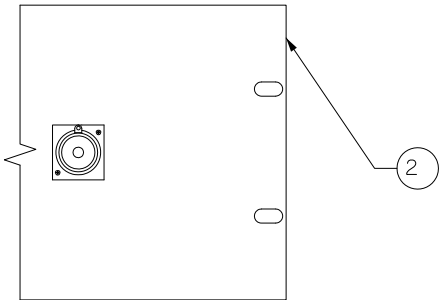

111-3063-00,10  
W/O FUSE ALARM  
DETAIL C

C

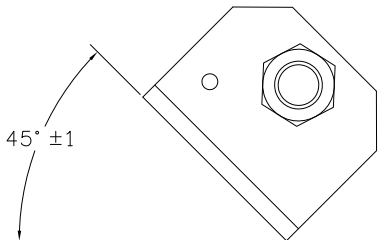

111-3063-00,01,10,11  
NOTE 106  
DETAIL D

D

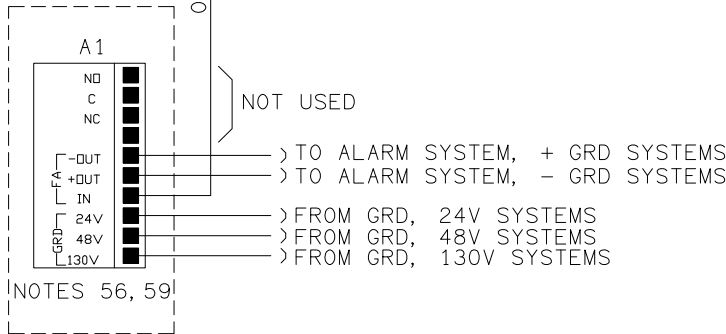
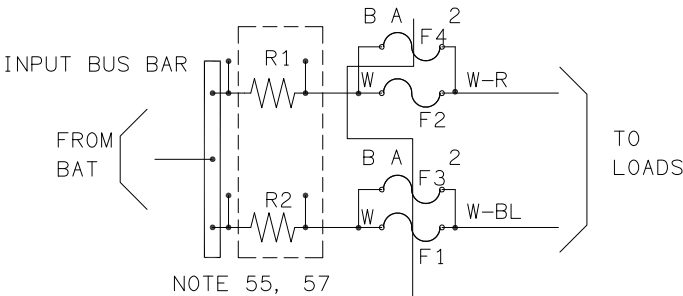

SCHEMATIC DIAGRAM  
NOTE 105

CALLOUT TABLE

LINE #	DESCRIPTION	PART NUMBERS	QUANTITY -00	QUANTITY -01	QUANTITY -10	QUANTITY -11
1	FUSE PNL: 2-400/600A W/FUSE ALARM & SHUNTS	202-3534-12		1		1
	2X600A FUSE PANEL, 23"	202-3534-13	1		1	
	BKT: CONNECTOR BKT, 10 POSITION	208-5152-00		1		1
	BKT: FRONT ACCESS BKT, FA BOARD, SS	208-5152-10		1		1
5	BUS BAR: INPUT BUS FOR 2-400/600A FUSE PNL	209-4342-00	1	1	1	1
	BUS BAR: INPUT TO SHUNT FOR 2-400/600A...	209-4343-00	1	1	1	1
	BUS BAR: SHUNT TO FUSE FOR 2-400/600A...	209-4344-00	2	2	2	2
	BUS BAR: LUG ADAPTER, 600A	209-4385-00	2	2	2	2
	<del>BUS: 600A OUTPUT, CEFCO</del>	<del>209-4385-01</del>		<del>2</del>		<del>2</del>
10	SCREW: STL, MS, 1/4-20 X 1.5" FH, PHIL	210-1917-00	8	8	8	8
	BOLT, HEX, SIL, BRONZE: 3/8-16 X 3/4"	210-8128-00			4	4
	NUT, HEX: "KEP", 1/4-20 ZINC STL	211-0501-00	8	8	8	8
	SPACER: HEATSINK, HEX FIBERGLASS, 1", GLASTIC	213-1409-00	2	2	2	2
	LABEL: GRD, FA IN, FA OUT, FORM C, CB CONN	225-3100-435		1		1
15	CONN., PCB: 10 PIN SLDR EYE, 307-010-104	265-0010-00		1		1
	FUSE HOLDER: SINGLE-70, COMPLETE	275-0500-01	2	2	2	2
	FUSEHOLDER: 400A DEADFRONT	275-1605-00	2	2	2	2
	FUSE "DUMMY": .25" X 1.25" TYPE 70	276-0001-00		2		2
	ALARM BOARD: FA 24, 48, 130VDC W/O RELAY	301-2866-00		1		1
20	RES, SHUNT: METER, 400A 50mv	695-1091-03			2	2
	LABEL, NOMENCLATURE: GENERAL MISC, 0.9" X 4"	225-3094-09	1	1	1	1
25						

A

B

C

D

PROPRIETARY INFORMATION		
NOT TO BE COPIED, USED, TRANSMITTED, OR DISCLOSED WITHOUT PRIOR WRITTEN PERMISSION FROM UNIPOWER, LLC.		
SIZE <b>B</b>	DOC TYPE / NUMBER PN 111-3063	ISSUE 4
SCALE: NONE	SHEET: 3 OF 3	FILE NAME: PN111-3063_SHT_3_ISS_4

ENGINEERING NOTES:

51. UNITS NOT EQUIPPED WITH A SHUNT DO NOT HAVE R1.
52. NORMAL AND EMERGENCY FUSE HOLDERS REQUIRE ONE MAIN FUSE EACH. MAIN FUSES ARE TYPE TPL 61-600 AMPS. THE RECOMMENDED TYPE 70 ALARM FUSE IS 0.5 AMPS, WHICH HAS A BUILT IN ALARM INDICATOR. FUSES ARE NOT INCLUDED, BUT MAY BE ORDERED SEPARATELY PER DRAWING ED991-0009-00.
53. THE INPUT COPPER BUS BAR IS DESIGNED FOR DIRECT CONNECTION TO VERTICAL BUS BAR SYSTEMS. FOR OTHER SYSTEMS, HOLES ARE PROVIDED FOR BOLTING LUGGED CABLES. INPUT LUGS ARE NOT PROVIDED BUT MAY BE ORDERED SEPARATELY PER EQUIPMENT DRAWING ED991-0002-00.
54. OUTPUT LUGS WITH 1" CENTER TO CENTER HOLES FOR 3/8" HARDWARE, ARE PROVIDED. THESE LUGS MAY BE REMOVED IF DESIRED.
55. A FUSE ALARM SIGNAL CAN BE EXTENDED TO A SEPERATE ALARM SYSTEM. CONNECT THE ALARM LEAD TO THE "FA-OUT" TERMINAL ON XA1, IN POSITIVE GROUND SYSTEMS OR TO THE "FA+OUT" TERMINAL, IN NEGATIVE SYSTEMS. FUSE ALARM SIGNALS CONNECT "BAT" TO THE ALARM CONNECTION WHEN A FUSE CLEARS. A FUSE ALARM ASSEMBLY EQUIPPED WITH AN ALARM RELAY IS AVAILABLE. ORDER PER EQUIPMENT DRAWING ED991-0009-00.
57. PAINT COLOR IS ANSI 61 GRAY.
58. PANELS WITH LOCKOUTS PHYSICALLY PREVENT THE REMOVAL OF AN ENERGIZED FUSE.

MANUFACTURING NOTES:

101. A COMPOUND SUCH AS CRAMOLIN 81Rh WILL BE APPLIED TO ALL JOINTED FLAT CONDUCTIVE SURFACES PER THE MANUFACTURER'S INSTRUCTIONS.
102. REPLACE THE BOLTS SUPPLIED WITH THE SHUNT WITH 3/8"-16 x 3/4" BOLTS, P/N 210-8128-00.
103. INSTALL OUTPUT LUG AT APPROX 30° ANGLE FROM EDGE OF PANEL, AS SHOWN.
104. REMOVE INPUT AND OUTPUT BUS BARS BEFORE SHIPPING THIS PRODUCT.

A. LOCATE THE INPUT BUS BAR, P/N 209-4413-00 (SHORT "L" SHAPED BUS). SEE FIGURE 1.

B. IF THE PANEL IS EQUIPPED WITH A SHUNT, REMOVE THE HARDWARE AND THE INPUT BUS BAR. PUT THEM IN A BAG AND MARK "INPUT BUS", TIE WRAP TO THE INPUT BRACKET.

C. LOCATE THE OUTPUT BUS BAR, P/N 209-4415-00 (LONG "L" SHAPED BUS). SEE FIGURE 2.

D. REMOVE THE BLACK SIGNAL WIRE CONNECTED TO THE OUTPUT BUS. PUT THE ASSOCIATED HARDWARE IN A BAG, TIE WRAP TO THE BLACK SIGNAL WIRE.

E. REMOVE THE OUTPUT BUS AND HARDWARE EXCEPT THE BOTTOM NUT. PUT THEM IN A BAG AND MARK "OUTPUT BUS", TIE WRAP TO FUSE OUTPUT STUD.

TO RE-INSTALL THE BUS BARS, FOLLOW THE STEPS "A" THRU "E" IN REVERSE ORDER.

105. HOOK UP GRD AND FA OUTPUT PER TABLE C.

PANEL PART NO.	VOLTAGE	NOTES	SW FUSE PART NO.	SHUNT		LOCKOUT		RATING
				WITH	W/O	WITH	W/O	
<del>111-3080-00</del>	±24, -48, ±130	58,51	<del>275-1607-00</del>		X		X	<del>MD</del>
<del>111-3080-10</del>			<del>275-1607-00</del>	X			X	<del>MD</del>
111-3080-01			275-1607-01		X	X		STD
111-3080-11		58	275-1607-01	X		X		STD

SYS VOLTAGE	GRD PIN	FA OUTPUT PIN
+130	1	(+) 5
-130	1	(-) 6
-48	2	(-) 6
+24	3	(+) 5
-24	3	(-) 6

**SHEET INDEX NOTE:**

THE ISSUE OF SHEET 1 REFLECTS THE LATEST ISSUE OF THE DRAWING SET. WHEN THE DRAWING SET IS REVISED, ONLY THE ISSUE NUMBERS OF MODIFIED SHEETS ARE CHANGED. THE ISSUE NUMBERS OF UNMODIFIED SHEETS ARE NOT CHANGED.

SHEET NUMBER	ISSUE NUMBER							
	1	2	3	4	5	6	7	8
1	1	2	3	4	5	6	7	8
2	1	2	3	4	5	6	7	7
3			1	2	3	3	4	4

ISSUES

ISSUE #	DESCRIPTION	ISS. BY ISS. DATE
8	SEE PC0# 44452	WD 6/27/17

UNLESS OTHERWISE SPECIFIED DIMENSIONS ARE IN INCHES TOLERANCES ON:	APPROVALS	DATE
±	DRAWN VPP	8/14/89
HOLES +0.004 -0.002	CHECKED SSS	8/14/89
FRACTIONS ±1/32	APPROVED JSN	8/14/89
DECIMALS (XX) ±0.020	APPROVED	
DECIMALS (XXX) ±0.010		
ANGLES ±1/2°		

SQUARE CORNERS AND ANGLES ARE 90° UNLESS OTHERWISE SPECIFIED.

WORKMANSHIP:  
PER SPEC ENG032

MATERIAL:

FINISH:

PROPRIETARY INFORMATION  
NOT TO BE COPIED, USED, TRANSMITTED, OR DISCLOSED WITHOUT  
PRIOR WRITTEN PERMISSION FROM UNIPOWER, LLC.



FUSE PANEL: 1 SWITCH  
61-600A, NORMAL/EMERGENCY, TPL  
7.00 X 23"

SIZE B	DOC TYPE / NUMBER PN 111-3080	ISSUE 8
SCALE: N/A	SHEET: 1 OF 3	FILE NAME: PN111-3080_SHT_1_ISS_8

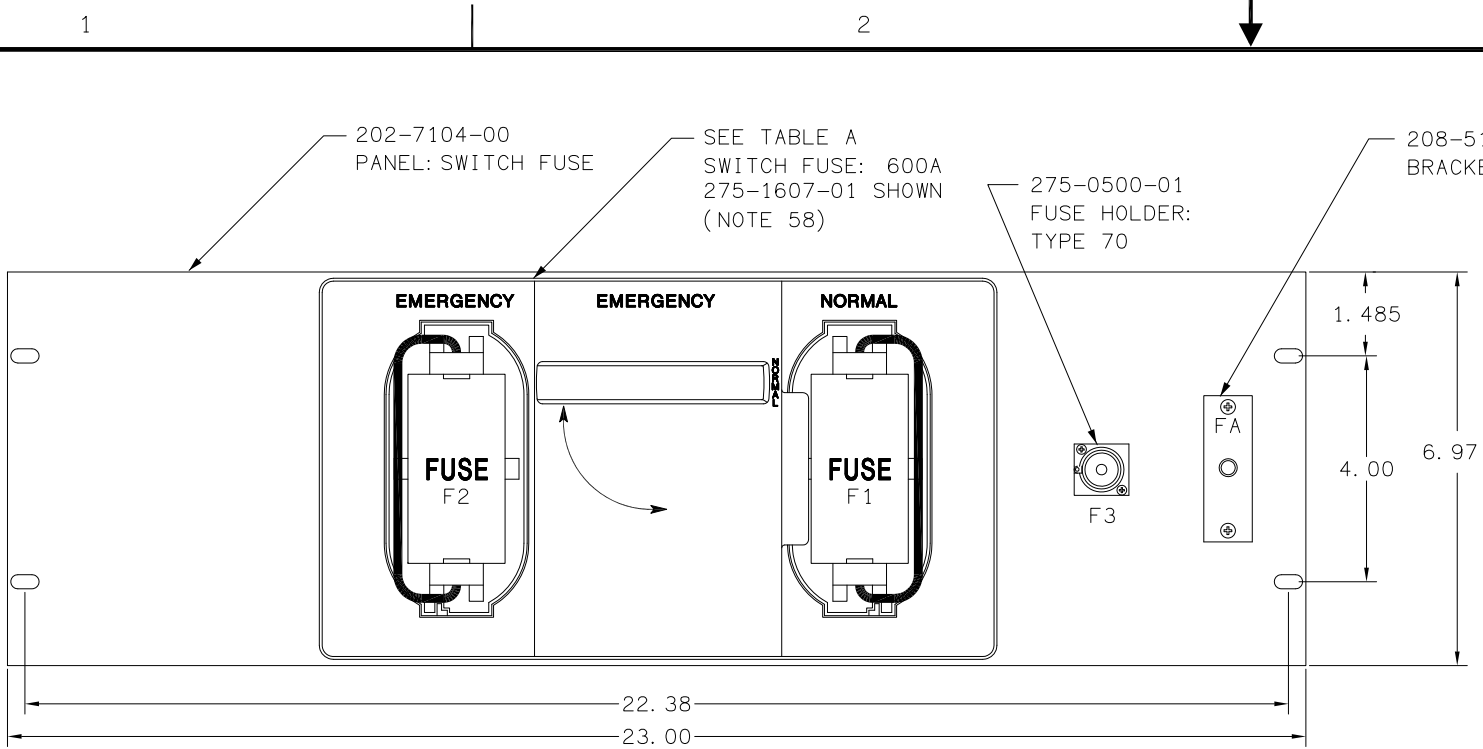

FRONT VIEW

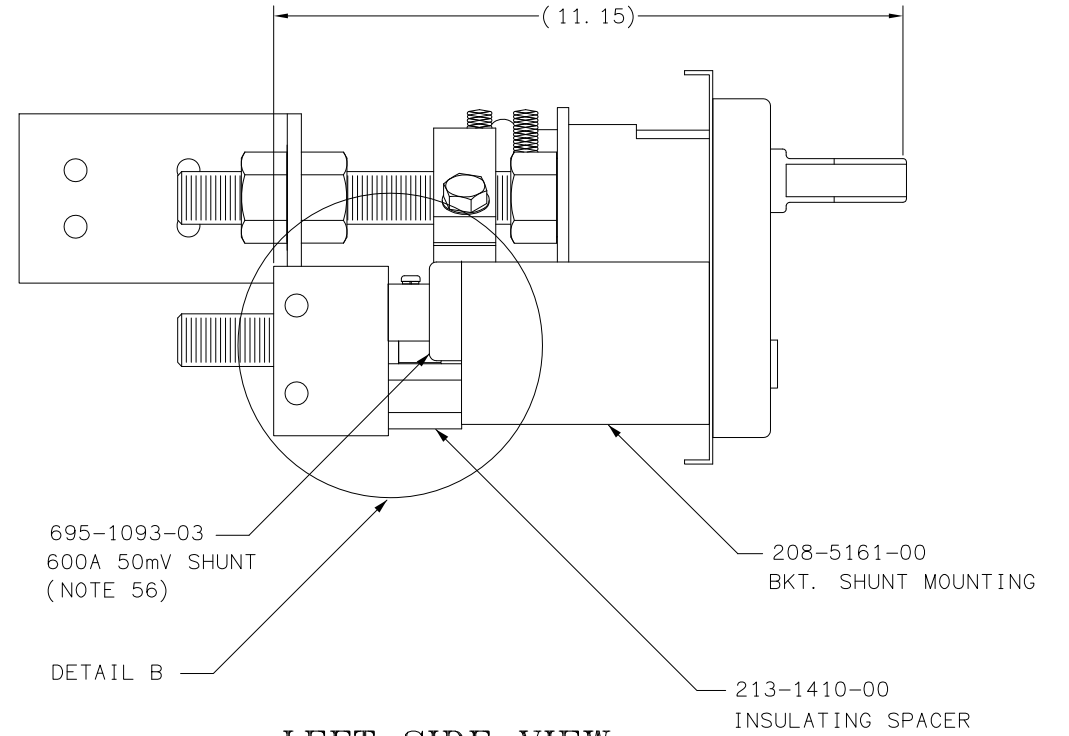

LEFT SIDE VIEW  
(111-3080-11 SHOWN)

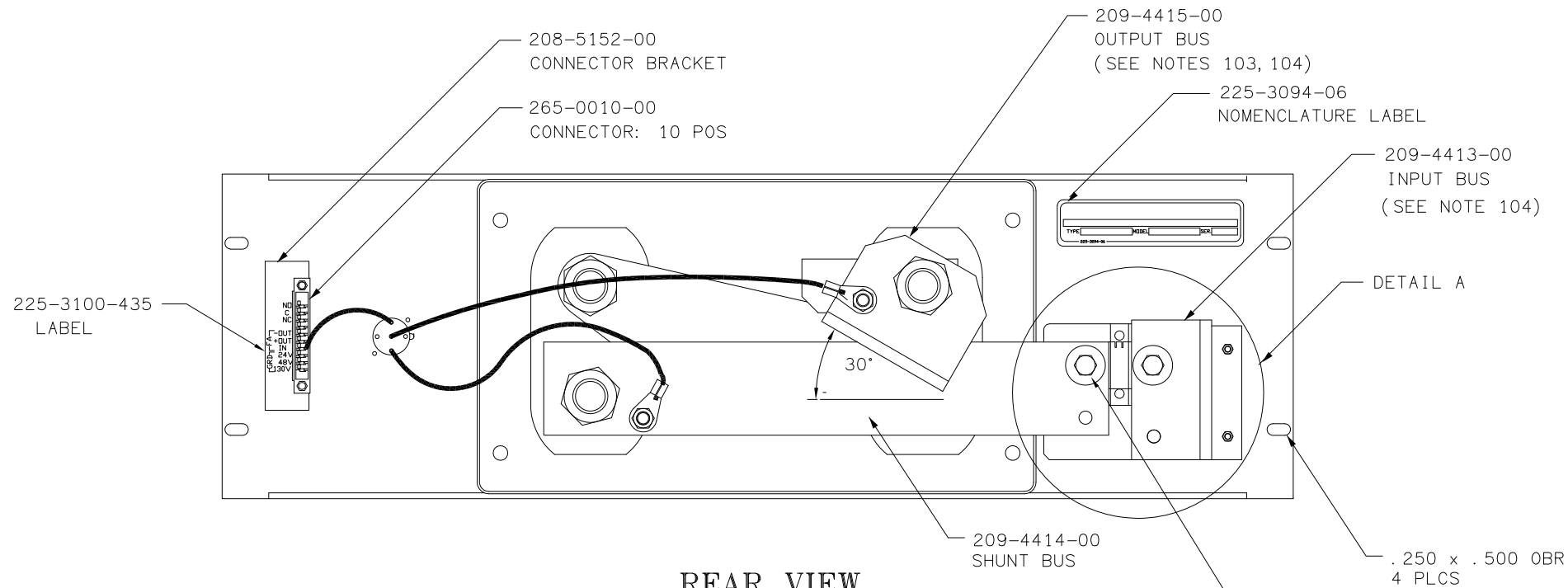

REAR VIEW  
(111-3080-11 SHOWN)

PROPRIETARY INFORMATION		
NOT TO BE COPIED, USED, TRANSMITTED, OR DISCLOSED WITHOUT PRIOR WRITTEN PERMISSION FROM UNIPOWER, LLC.		
SIZE <b>B</b>	DOC TYPE / NUMBER PN 111-3080	ISSUE 7
SCALE: NONE	SHEET: 2 OF 3	FILE NAME: PN111-3080_SHT_2_ISS_7

A

B

C

D

A

B

C

D

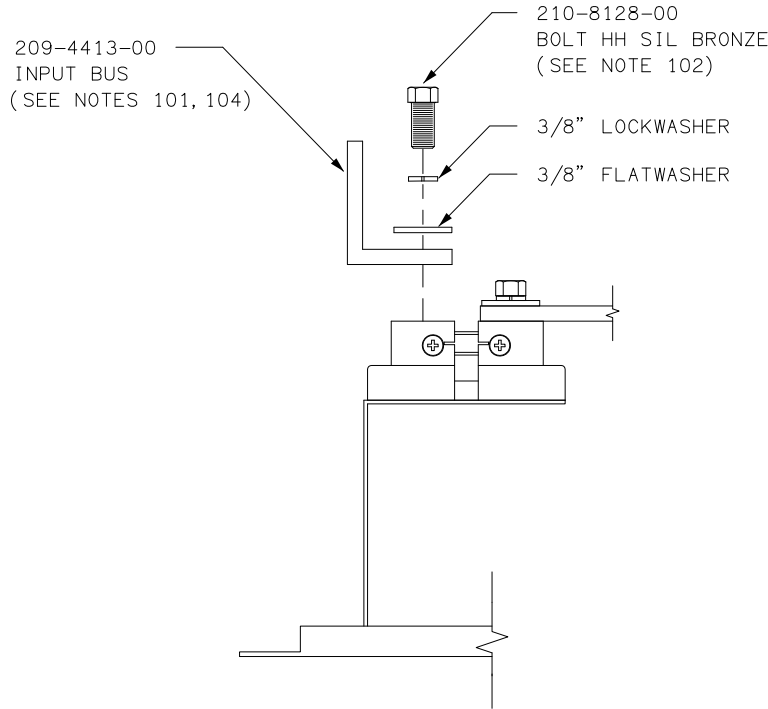

FIG 1  
TOP VIEW  
111-3080-11 WITH SHUNT

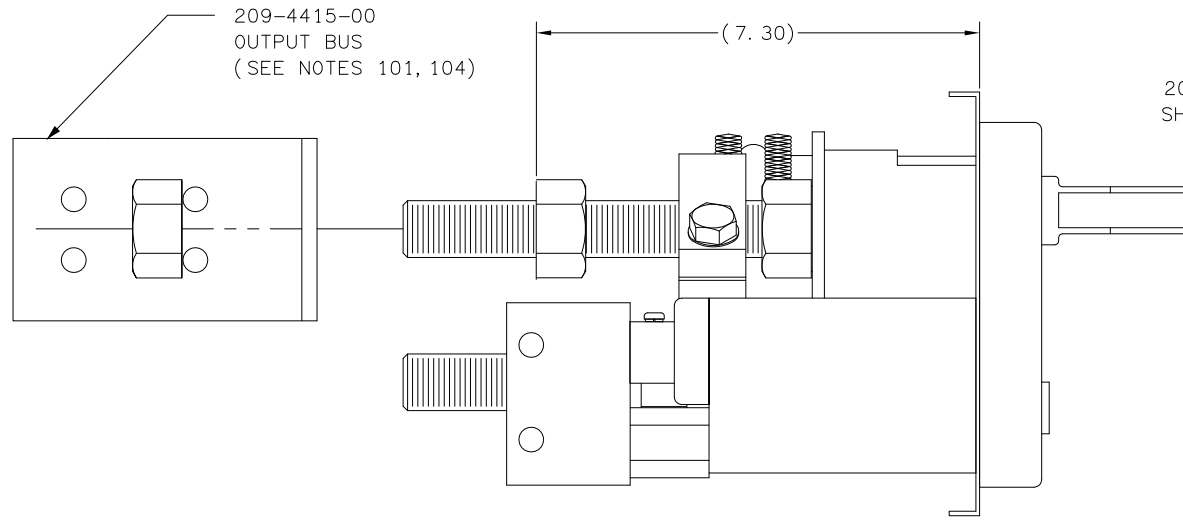
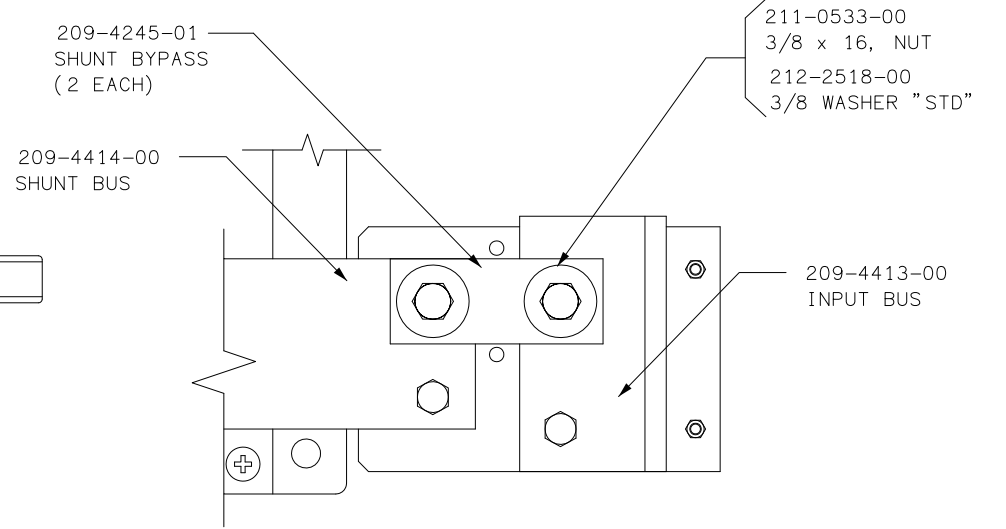
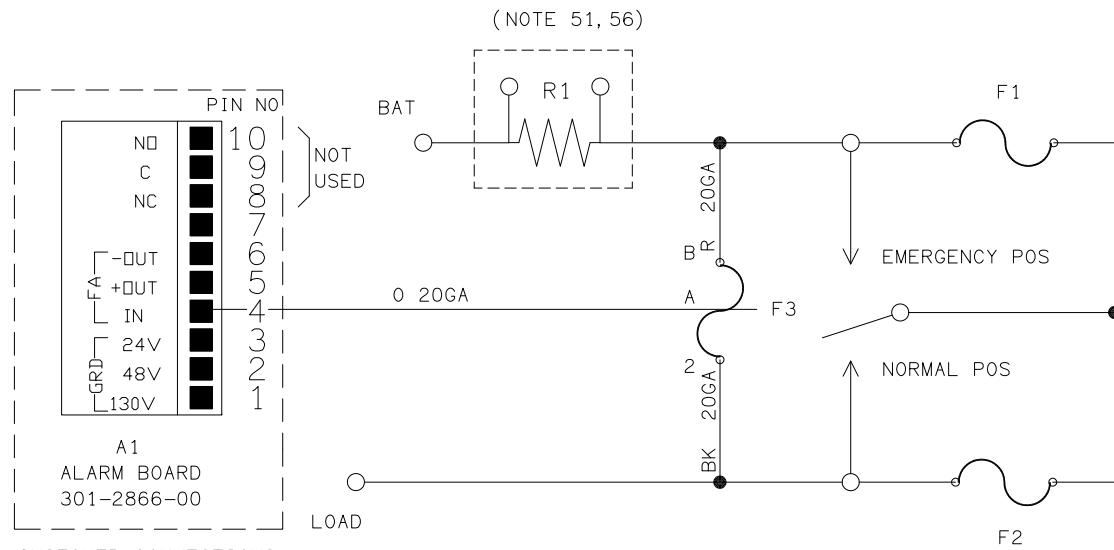

FIG 2  
LEFT SIDE VIEW  
111-3080-11 WITH SHUNT  
(SEE NOTE 103 & REAR VIEW)



111-3080-01 WITHOUT SHUNT  
DETAIL A



CUSTOMER CONNECTIONS  
ARE PINS 1-3 & 5-6.  
SEE NOTE 105

SCHEMATIC DIAGRAM

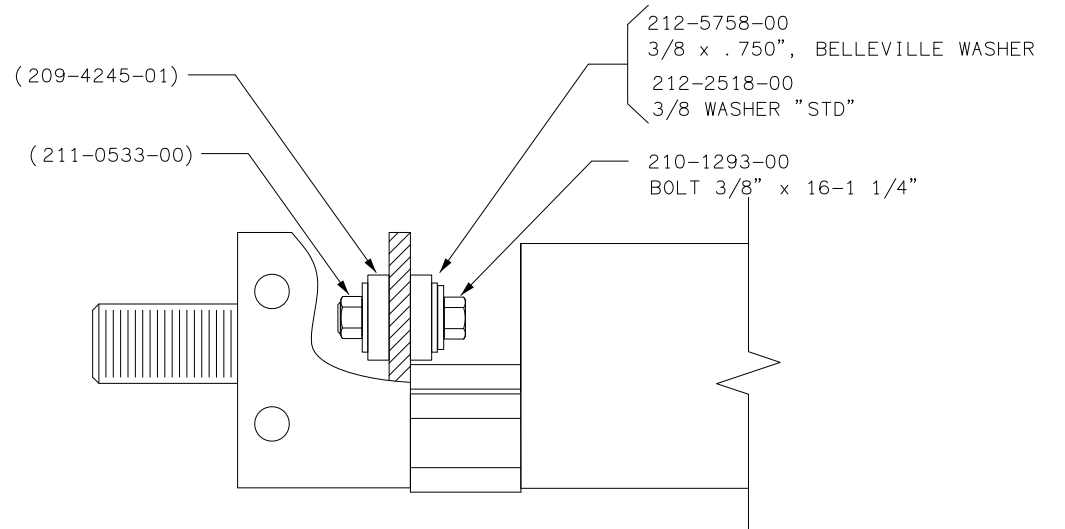

111-3080-01 WITHOUT SHUNT  
DETAIL B

PROPRIETARY INFORMATION		
NOT TO BE COPIED, USED, TRANSMITTED, OR DISCLOSED WITHOUT PRIOR WRITTEN PERMISSION FROM UNIPOWER, LLC.		
SIZE <b>B</b>	DOC TYPE / NUMBER PN 111-3080	ISSUE 4
SCALE: NONE	SHEET: 3 OF 3	FILE NAME: PN111-3080_SHT_3_ISS_4

ED991-5001-B1 Issue 3			1	2	3	4			
ENGINEERING NOTES:					MANUFACTURING NOTES:		ISSUES		
<p>51. SELECT FUSE PANEL FROM TABLE A.</p> <p>52. EACH FUSEHOLDER REQUIRES ONE MAIN AND ONE ALARM FUSE. MAIN FUSES ARE TYPE TPS 3AMP TO 70AMPS. THE RECOMMENDED GMT ALARM FUSE IS 0.5 AMPS. FUSES ARE NOT INCLUDED BUT MAY BE ORDERED SEPARATELY PER EQUIPMENT DRAWING ED991-0009-00.</p> <p>53. THE INPUT COPPER BUS BAR IS RATED AT 600 AMP MAXIMUM DISTRIBUTION AND DESIGNED FOR DIRECT CONNECTION TO VERTICAL BUS BAR SYSTEMS. FOR OTHER SYSTEMS, HOLES ARE PROVIDED FOR BOLTING LUGGED CABLES. INPUT LUGS ARE NOT PROVIDED, BUT MAY BE ORDERED SEPARATELY, PER ED991-0002-00.</p> <p>54. DC OUTPUT CABLES ARE NOT PROVIDED. CABLE MUST BE FURNISHED BY THE CUSTOMER TO MEET THE LOCAL ELECTRICAL REQUIREMENTS OF THE AREA.</p> <p>55. A FUSE ALARM SIGNAL CAN BE EXTENDED TO A SEPARATE ALARM SYSTEM. CONNECT THE ALARM LEAD TO THE "FA-OUT" TERMINAL ON XA1 IN POSITIVE GROUND SYSTEMS OR TO THE "FA+OUT" TERMINAL IN NEGATIVE SYSTEMS. FUSE ALARM SIGNALS CONNECT "BAT" TO THE ALARM CONNECTION WHEN A FUSE CLEARS. A FUSE ALARM ASSEMBLY EQUIPPED WITH AN ALARM RELAY IS AVAILABLE. ORDER PER EQUIPMENT DRAWING ED991-0009-00.</p> <p>56. AMMETER SHUNTS ARE NORMALLY 600 AMPS 50mV; HOWEVER, OTHER CURRENT RATINGS MAY BE SPECIFIED. PANEL CURRENT MUST NOT EXCEED 600 AMPS.NON SHUNTED VERSIONS DO NOT INCLUDE R1.</p> <p>57. PAINT COLOR IS ANSI 61 GRAY.</p> <p>58. BUBBLE REFERENCE DESIGNATORS REFER TO CALLOUT TABLE LINE NUMBER.</p> <p>59. UP TO 14 ADDITIONAL FUSEHOLDER KITS ARE AVAILABLE. SPECIFY THE NUMBER OF FUSEHOLDER KIT(S), P/N 385-3783-00, AND THEIR LOCATION. KIT DOES NOT INCLUDE FUSE. REFER TO NOTE 52.</p> <p>60. A SPARE TPS AND GMT FUSE MAY BE STORED IN EACH FUSEBLOCK HANDLE.</p>					ISSUE #	DESCRIPTION	ISS. BY ISS. DATE		
					6	SEE PCO# 44452	WD 6/27/17		
<p>101. ANTI-OXIDATION COATING WILL BE APPLIED BETWEEN ALL LAYERS OF LAMINATED COPPER BUS STRUCTURE. A COMPOUND SUCH AS CRAMOLIN 81Rh WILL BE APPLIED TO ALL JOINTED FLAT CONDUCTIVE SURFACES PER THE MANUFACTURER'S INSTRUCTIONS.</p> <p>102. REPLACE BOLTS SUPPLIED WITH SHUNT WITH P/N 210-8128-00. USE WASHERS SUPPLIED WITH SHUNT.</p> <p>103. ALL WIRES ARE 20 GA UNLESS OTHERWISE NOTED.</p> <p>104. Ø DENOTES CABLE RUN BY INSTALLER.</p>					UNLESS OTHERWISE SPECIFIED DIMENSIONS ARE IN INCHES ± TOLERANCES ON:		APPROVALS	DATE	
					HOLES		+0.004 -0.002	DRAWN MRB	5/28/93
					FRACTIONS		±1/32	CHECKED WDV	6/24/93
					DECIMALS (xx)		±0.020	APPROVED LM	6/24/93
					DECIMALS (xxx)		±0.010	APPROVED MR	6/24/93
					ANGLES		±1/2°		
					SQUARE CORNERS AND ANGLES ARE 90° UNLESS OTHERWISE SPECIFIED.				
					WORKMANSHIP: PER SPEC ENG032				
					MATERIAL:				
					FINISH:				
PROPRIETARY INFORMATION									
NOT TO BE COPIED, USED, TRANSMITTED, OR DISCLOSED WITHOUT PRIOR WRITTEN PERMISSION FROM UNIPOWER, LLC.									
									
FUSE PANEL 20 X 3A - 70A TPS 600 AMP MAXIMUM									
SIZE B	DOC TYPE / NUMBER PN 111-3783	ISSUE 6							
SCALE: N/A	SHEET: 1 OF 4	FILE NAME: PN111-3783_SHT_1_ISS_6							
1	2	3	4						

SHEET INDEX

SH NO	1	2	3	4			
ISSUE	6	4	4	4			

TABLE A						
PART NUMBER	VOLTAGE	SHUNT	FUSE ALARM	FUSEHOLDERS	FUSEHOLDER LOCATION	NOTES
111-3783-00	+24 OR -48 VDC		YES	20	1-20	52
111-3783-01	+24 OR -48 VDC		YES	6	1-5,20	52,59
111-3783-10	+24 OR -48 VDC	600A	YES	20	1-20	52
111-3783-11	+24 OR -48 VDC	600A	YES	6	1-5,20	52,59

SHEET INDEX NOTE:

THE ISSUE OF SHEET REFLECTS THE LATEST ISSUE OF THE DRAWING SET. WHEN THE DRAWING SET IS REVISED, ONLY THE ISSUE NUMBERS OF MODIFIED SHEETS ARE CHANGED. THE ISSUE NUMBERS OF UNMODIFIED SHEETS ARE NOT CHANGED.

A

A

B

B

C

C

D

D

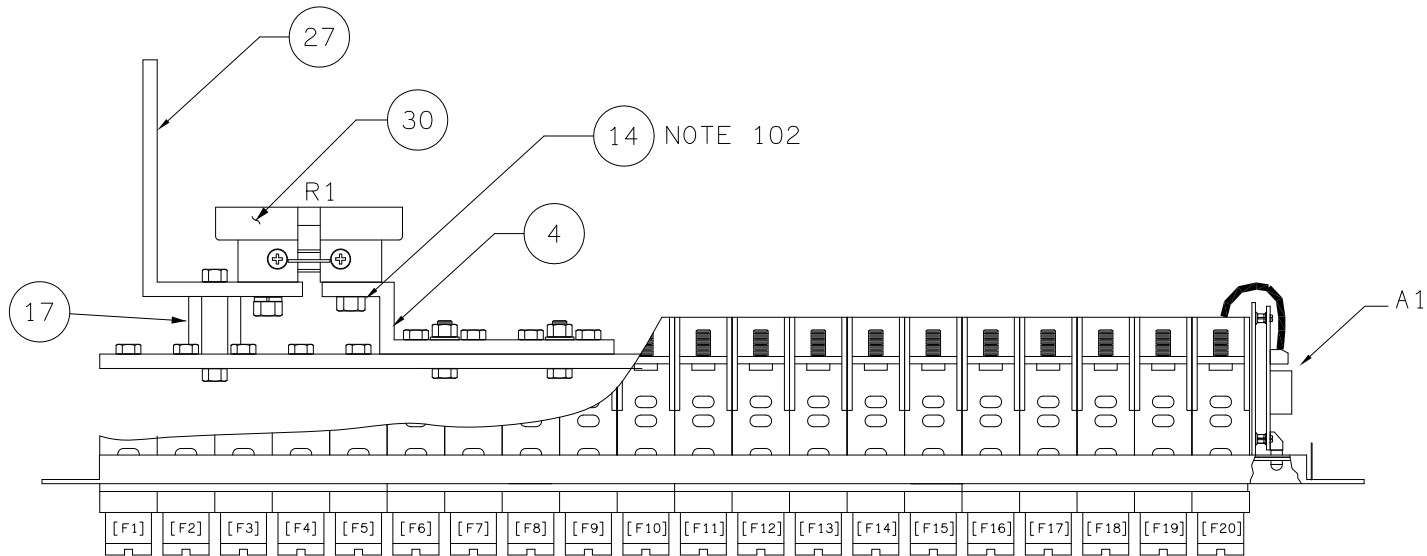

TOP VIEW  
( 111-3783-10 SHOWN)

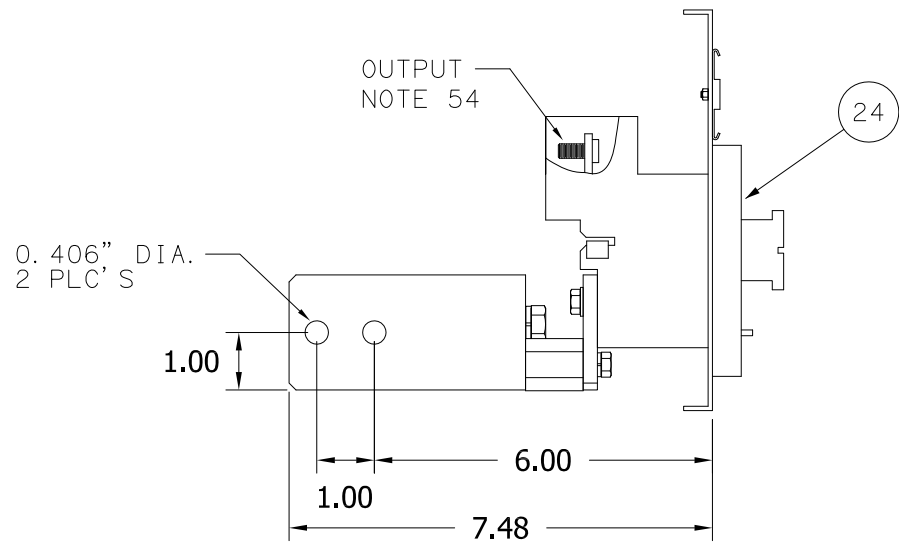

LEFT SIDE VIEW  
(TYPICAL)

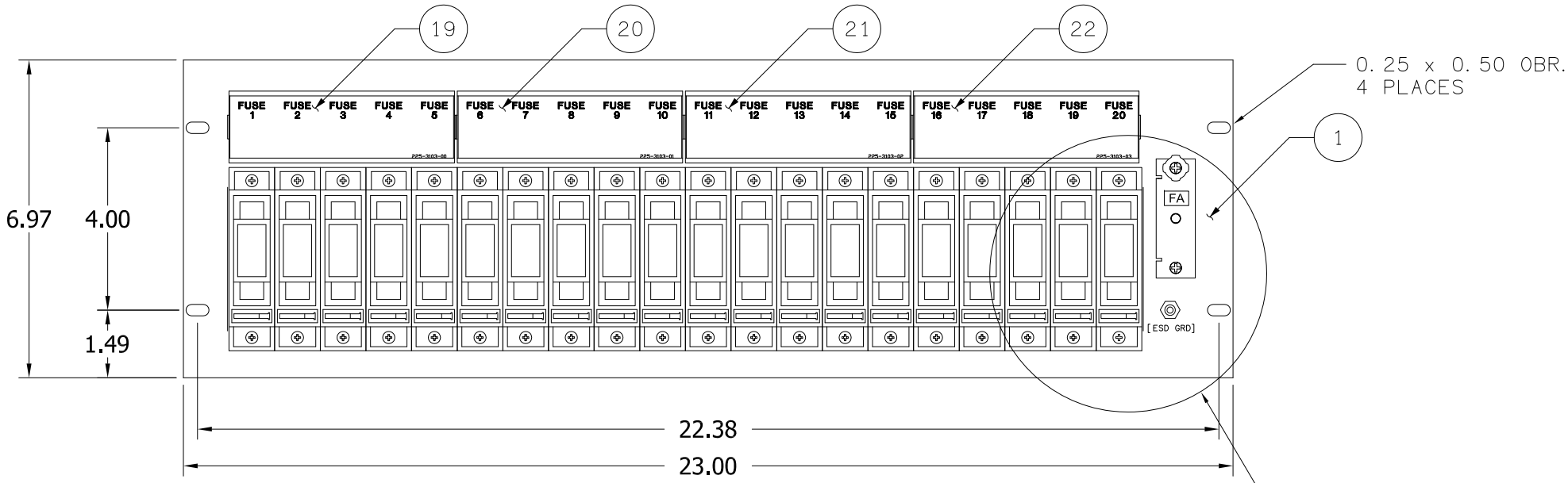

FRONT VIEW  
( 111-3783-00, -10 SHOWN)

PROPRIETARY INFORMATION		
NOT TO BE COPIED, USED, TRANSMITTED, OR DISCLOSED WITHOUT PRIOR WRITTEN PERMISSION FROM UNIPOWER, LLC.		
SIZE <b>B</b>	DOC TYPE / NUMBER PN 111-3783	ISSUE 4
SCALE: NONE	SHEET: 2 OF 4	FILE NAME: PN111-3783_SHT_2_ISS_4

A

B

C

D

A

B

C

D

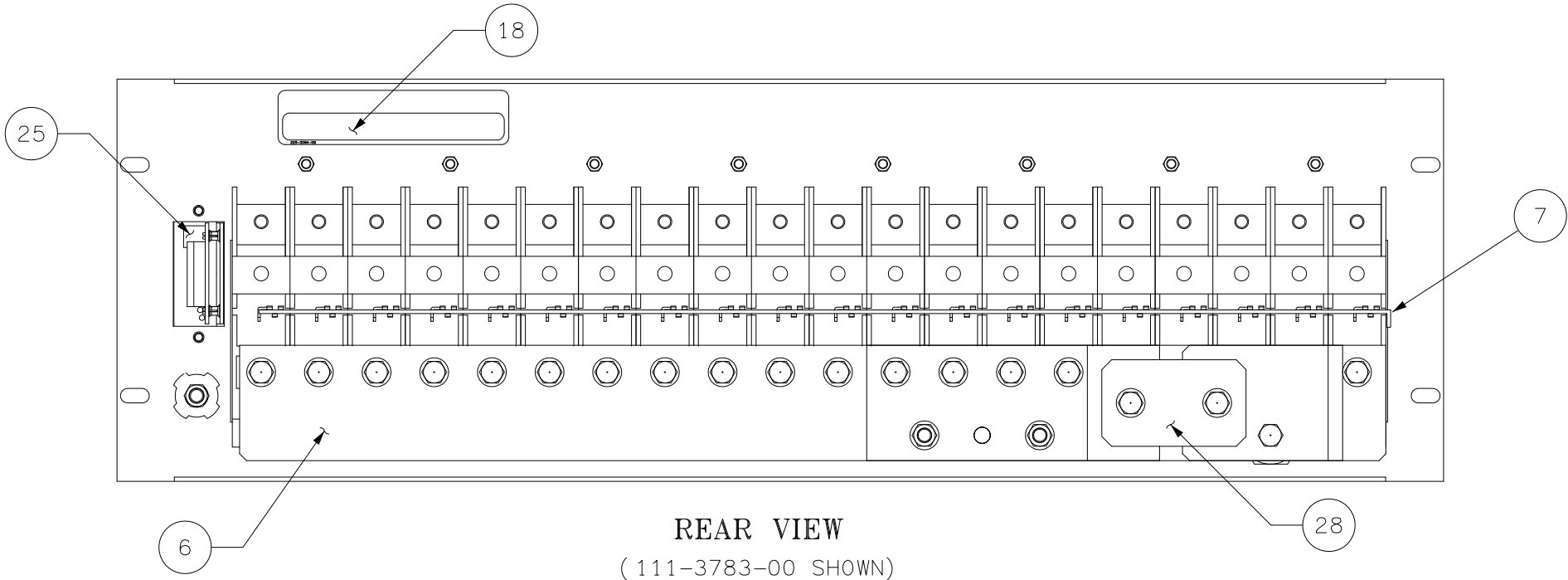

REAR VIEW  
(111-3783-00 SHOWN)

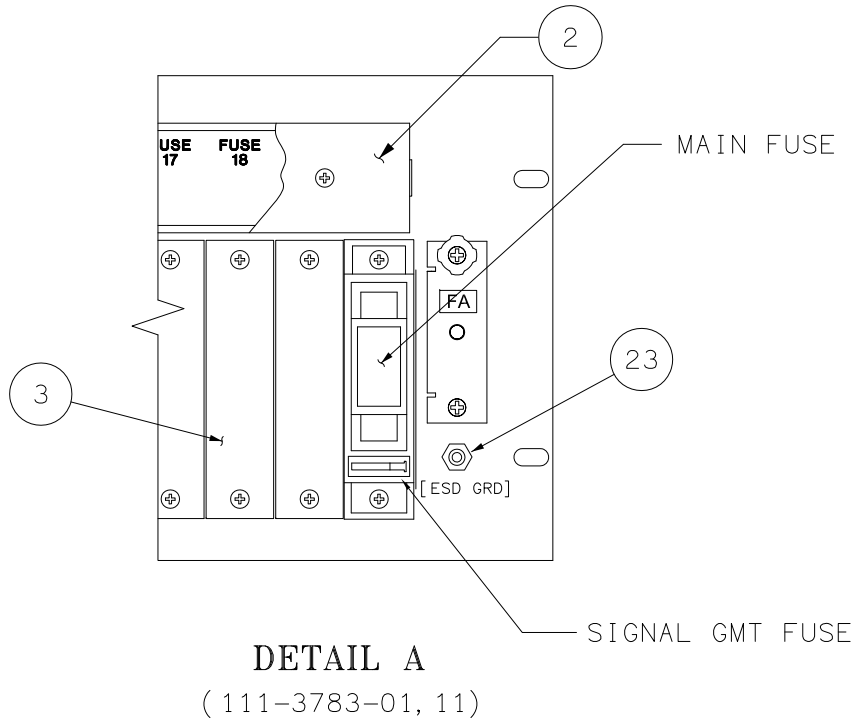

DETAIL A  
(111-3783-01, 11)

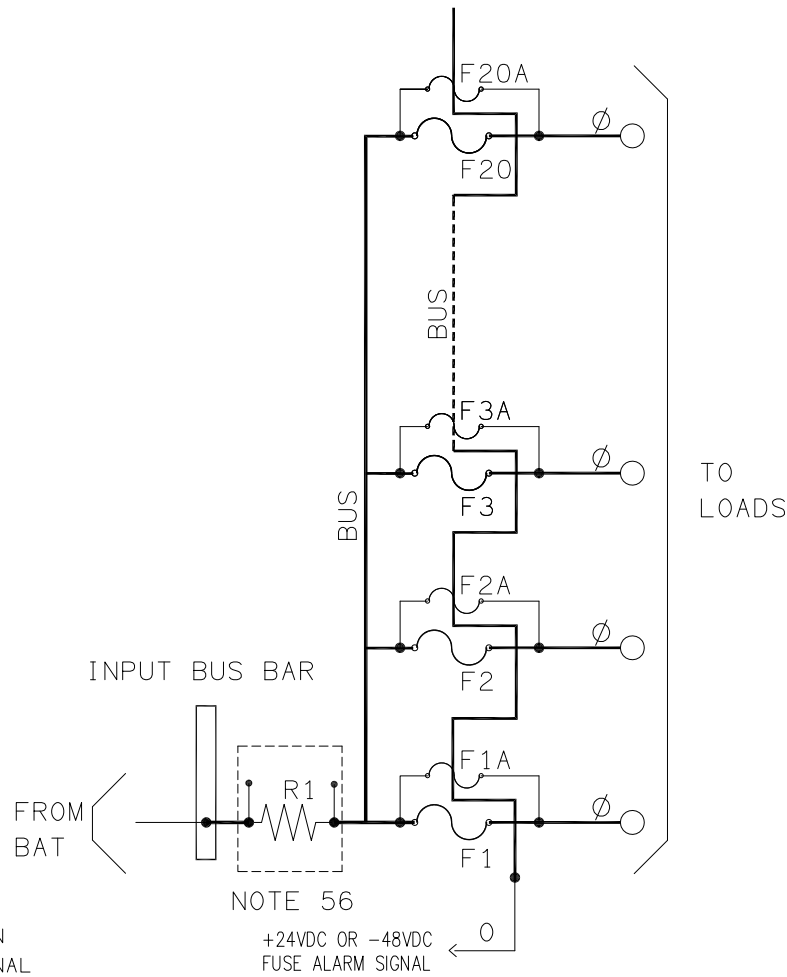
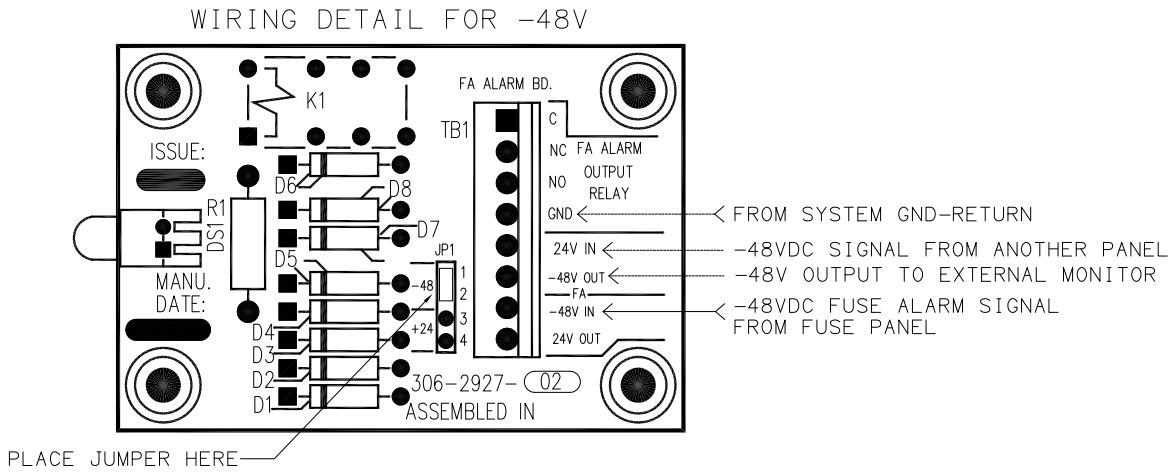
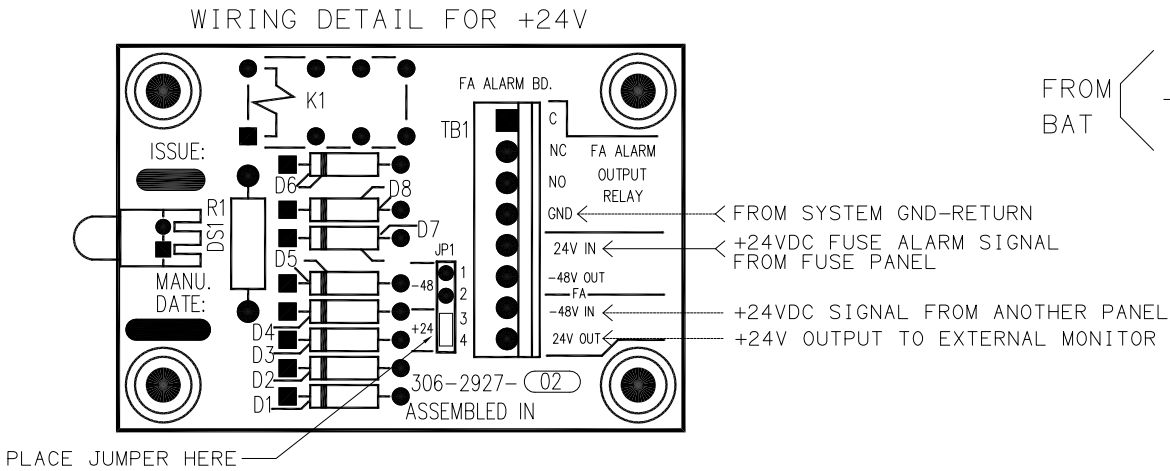

SCHEMATIC DIAGRAM  
NOTE 104

PROPRIETARY INFORMATION		
NOT TO BE COPIED, USED, TRANSMITTED, OR DISCLOSED WITHOUT PRIOR WRITTEN PERMISSION FROM UNIPOWER, LLC.		
SIZE <b>B</b>	DOC TYPE / NUMBER PN 111-3783	ISSUE 4
SCALE: NONE	SHEET: 3 OF 4	FILE NAME: PN111-3783_SHT_3_ISS_4

CALLOUT TABLE

SEQ. #	PART NUMBER	DESCRIPTION	QUANTITY -00	QUANTITY -01	QUANTITY -10	QUANTITY -11	NOTES
0	111.3783.XXA	FUSE PANEL; BASIC TPS W/O FUSE HO	-	1	-	1	
1	202.4205.00A	PNL,FRONT TPS FUS 20 POS 23"	1	-	1	-	
2	205.0901.02C	CARD HLDR,1.5"X5"BLK TPS FUSE	4	4	4	4	
3	202.5309.00A	CVR; TPS FUSE BLANK PANEL, 1"	-	14	-	14	
4	209.3287.00	INPUT BUS,TPS FUSE SHUNT-DIST	1	-	1	1	
6	209.3288.00	INPUT BUS,TPS FUSE INPUT	1	-	1	-	
7	209.3289.00	BUS,TPS FUS SIG INTERCONNECT	1	-	1	-	
8	210.1281.00	*SCREW:SS,HEX HD. 1/4-20 X 3/4	25	-		-	
9	210.1282.00	*SCREW:SS, HEX HD. 1/4-20 X 1"	23	-	23	-	
10	210.1450.01	*SCREW:STL,SEMS,P/HD PHIL,6-32	44	-	44	-	
11	210.7003.00	*SCREW:STL,HEX HD,1/4-20 X 3/8	2	-	2	-	
12	211.0466.00	*NUT,HEX STL:4-40, ZINC, "KEPS	4	-	4	-	
13	211.0531.00	*NUT,HEX SS: 1/4-20	25	-	23	-	
14	212.0500.00	*LOCKWASHER,SHKPF:1/4 INTERNAL	2	-	2	-	
15	212.2516.00	*WASHER,FLAT SS: 1/4" US "STD"	30	-	26	-	
16	212.5754.00	WASHER,BELLEVILLE, SS:1/4X.500	30	-	26	-	
17	JP00300	STANDOFF, GLSTC, HEX,1"X1"1/4-20	1	-	1	-	
18	225.3094.99	LABEL:0.939"X4" ADHESIVE POLY	1	-	1	-	
19	225.3103.00	LABEL:WRITE-ON,1-5 TPS FUSE	1	-	1	-	
20	225.3103.01	LABEL:WRITE-ON,6-10 TPS FUSE	1	-	1	-	
21	225.3103.02	LABEL:WRITE-ON,11-15 TPS FUSE	1	-	1	-	
22	225.3103.03	LABEL:WRITE-ON,16-20 TPS FUSE	1	-	1	-	
23	263.0015.00	JACK,BANANA: UNINSULATED, #101	1	1	1	1	
24	275.0410.00	FSE HLDR:TPS 3-70A REAR ACCESS	20	-	20	-	
25	385.5152.00A	>ASSY: ALM BOARD, BKT, LABEL,	1	-	1	-	
26	225.3100.635	LABEL, WRIST STRAP GROUND	1	-	-	-	
27	209.3286.00	INPUT BUS;TPS FUSE MAIN BUS	1	-	1	-	
28	209.3286.10	INPUT BUS,TPS FUSE SHUNT BYPAS	1	-	-	-	
29	210.8128.00	BOLT,HEX,SIL, BRONZE:3/8-16 X	-	-	1	2	
30	695.1093.03	RES,SHUNT:METER,600A 50MV	-	-	1	1	
31	209.3286.10	INPUT BUS,TPS FUSE SHUNT BYPAS	-	1	-	-	

PROPRIETARY INFORMATION  
NOT TO BE COPIED, USED, TRANSMITTED, OR DISCLOSED WITHOUT  
PRIOR WRITTEN PERMISSION FROM UNIPOWER, LLC.

SIZE  
**B**

DOC TYPE / NUMBER  
PN 111-3783

ISSUE  
4

SCALE:  
NONE

SHEET:  
4 OF 4

FILE NAME:  
PN111-3783\_SHT\_4\_ISS\_4

ED991-5001-B1 Issue 3

1

2

3

4

SHEET INDEX NOTES:

1. THE ISSUE NUMBER OF SHEET 1 REFLECTS THE LATEST ISSUE OF THE DRAWING SET.

2. WHEN THE DRAWING SET IS REVISED, ONLY THE ISSUE NUMBERS OF MODIFIED SHEETS ARE CHANGED, THE ISSUE NUMBERS OF UNMODIFIED SHEETS ARE NOT CHANGED.

ENGINEERING NOTES:

51. FUSE PANEL IS RATED FOR A MAX OF 60A AND WILL ACCOMMODATE SIXTEEN 0-10A TYPE 70 INDICATING FUSES. FUSES ARE NOT INCLUDED BUT MAY BE ORDERED SEPARATELY.

52. THE INPUT COPPER BUS BAR IS DESIGNED FOR DIRECT CONNECTION TO VERTICAL BAR SYSTEMS. FOR OTHER SYSTEMS, HOLES ARE PROVIDED FOR BOLTING LUGGED CABLES. INPUT LUGS ARE NOT PROVIDED BUT MAY BE ORDERED SEPARATELY.

53. OUTPUT LOAD WIRES CAN BE ATTACHED TO THE FUSE OUTPUT POSTS BY WIRE WRAPPING OR SOLDERING.

54. THE FUSE ALARM SIGNAL CAN BE EXTENDED TO A SEPARATE ALARM SYSTEM. SEE SCHEMATIC.

55. PAINT COLOR IS ANSI 61 GRAY.

56. BUBBLE REFERENCE DESIGNATORS REFER TO CALLOUT TABLE LINE NUMBER.

MANUFACTURING NOTES:

101. INSTALL DUMMY FUSE 276-0001-00 INTO ALL FUSE HOLDERS.

102. BAG ALL FUSE DESIGNATION LABELS AND PLASTIC LABEL COVERS. TIE WRAP THIS BAG TO A FRONT PANEL MOUNTING HOLE.

SHEET INDEX

SH NO12

ISSUE43

ISSUES

ISSUE #

DESCRIPTION

ISS. BY ISS. DATE

4

SEE PCO# 44452

WD 6/27/17

UNLESS OTHERWISE SPECIFIED DIMENSIONS ARE IN INCHES TOLERANCES ON:

HOLES

FRACTIONS

DECIMALS (XX)

DECIMALS (XXX)

ANGLES

+0.004  
-0.002

±1/32

±0.020

±0.010

±1/2"

DRAWN MRB

CHECKED

APPROVED DBW

APPROVED

DATE

1/30/15

2/8/15

SQUARE CORNERS AND ANGLES ARE 90° UNLESS OTHERWISE SPECIFIED.

WORKMANSHIP:  
PER SPEC ENG032

MATERIAL:

FINISH:

PROPRIETARY INFORMATION

NOT TO BE COPIED, USED, TRANSMITTED, OR DISCLOSED WITHOUT PRIOR WRITTEN PERMISSION FROM UNIPOWER, LLC.

U

UNIPOWER

POWERING TECHNOLOGY

FUSE PANEL  
WITH FUSE ALARM  
16 0-10A TYPE 70

SIZE B

DOC TYPE / NUMBER  
PN 111B-3001-00

ISSUE 4

SCALE:  
N/A

SHEET:  
1 OF 2

FILE NAME:  
PN111B-3001-00\_SHT\_1\_ISS\_4

A

B

C

D

A

B

C

D

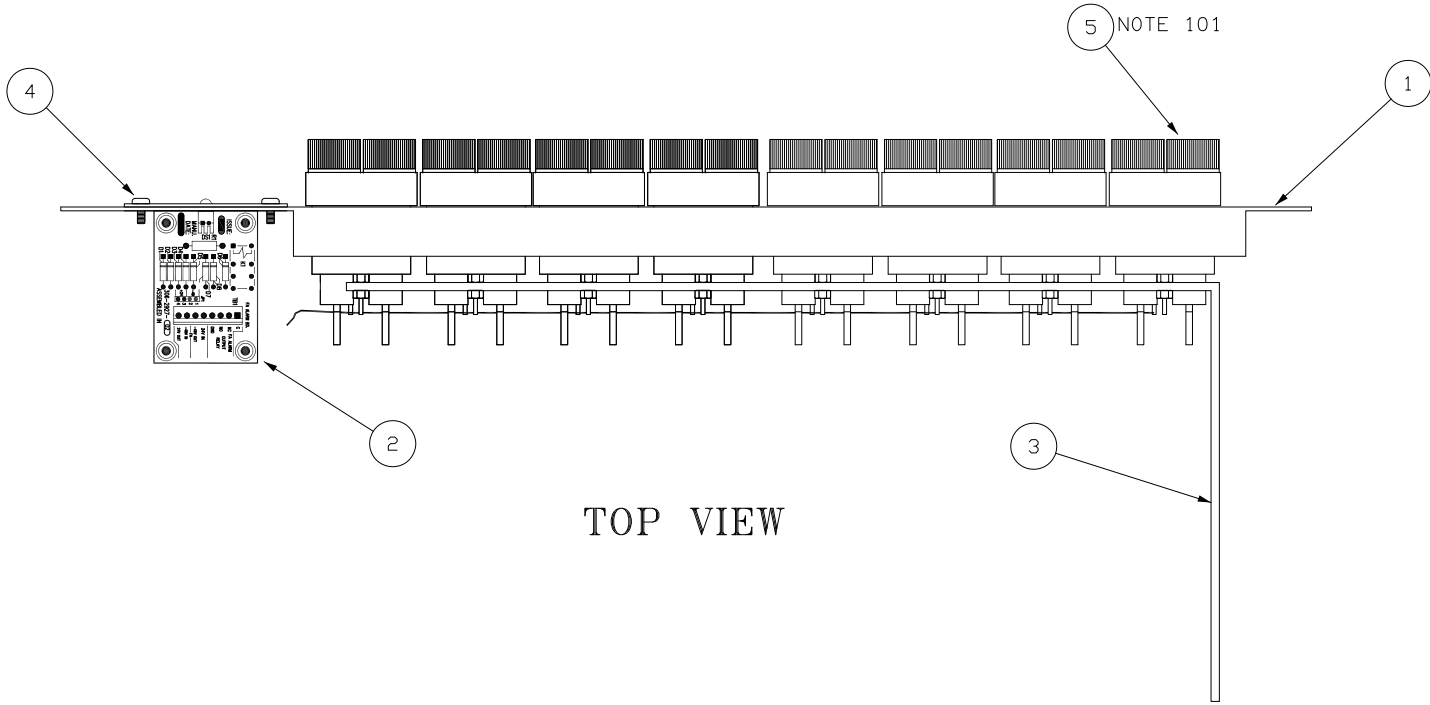

TOP VIEW

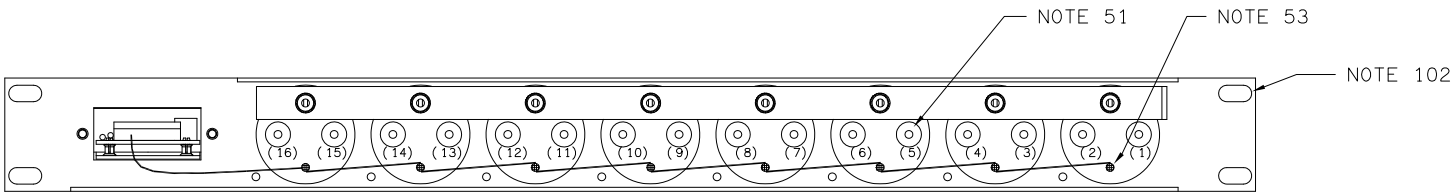

REAR VIEW

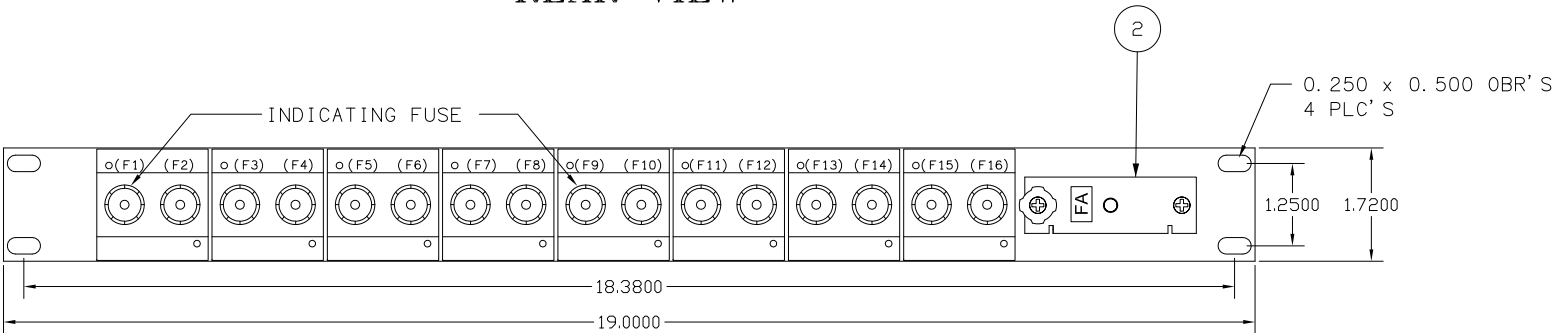

FRONT VIEW

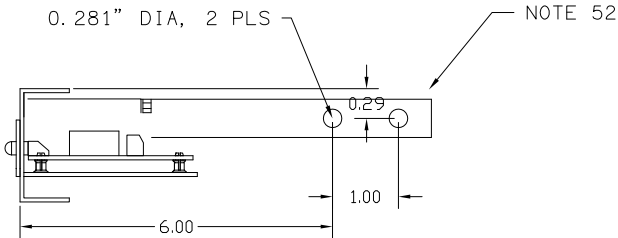

RIGHT SIDE VIEW

CALLOUT TABLE

LINE #	DESCRIPTION	PART NUMBERS	QUANTITY
1	FUSE PNL: 8 DUAL 70 E/W FA 1.75" x 19"	202-7011-01	1
	ASSY: ALARM BOARD, BKT, LABEL, FOR FA	385-5152-00	1
	BUSBAR: FUSE PANEL, 8 DUAL 70	209-4329-01	1
	SCREW: STL, MS, 6-32 x 3/8" PHIL P/HD "SEMS"	210-1430-00	2
5	FUSE HOLDER: DUAL-70 69-L1	275-0600-00	8

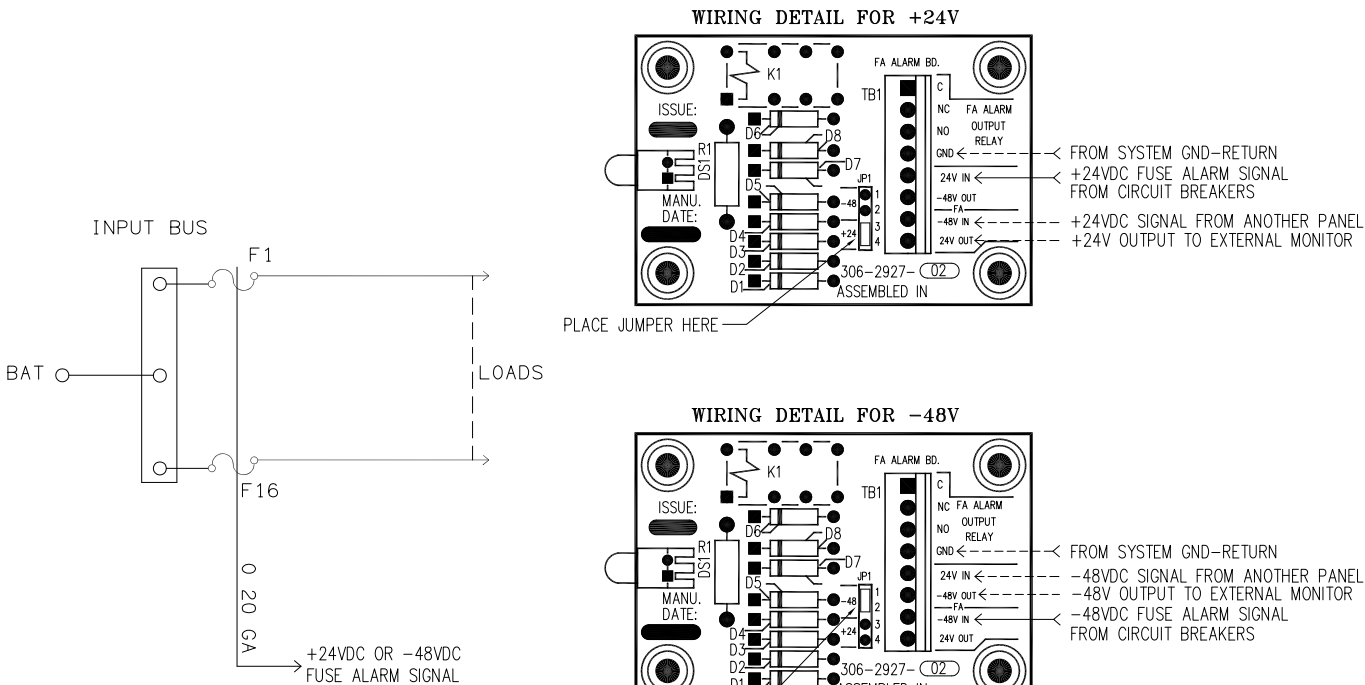

SCHEMATIC DIAGRAM

PROPRIETARY INFORMATION		
NOT TO BE COPIED, USED, TRANSMITTED, OR DISCLOSED WITHOUT PRIOR WRITTEN PERMISSION FROM UNIPOWER, LLC.		
SIZE <b>B</b>	DOC TYPE / NUMBER PN 111B-3001-00	ISSUE 3
SCALE: NONE	SHEET: 2 OF 2	FILE NAME: PN111B-3001-00_SHT_2_ISS_3

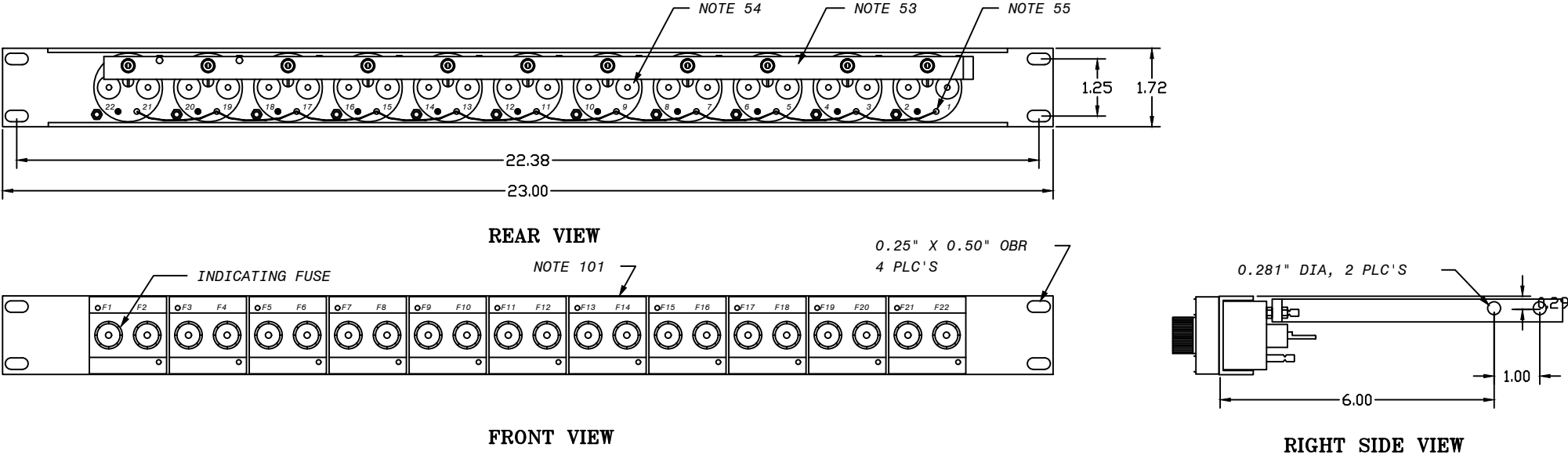

ENGINEERING NOTES:

51. UNASSIGNED
52. FUSE PANEL IS RATED FOR A MAX OF 60A AND WILL ACCOMMODATE TWENTY-TWO 0-5A TYPE 70 INDICATING FUSES. FUSES ARE NOT INCLUDED BUT MAY BE ORDERED SEPARATELY, PER ED 991-0009-00.
53. THE INPUT COPPER BUS BAR IS DESIGNED FOR DIRECT CONNECTION TO THE VERTICAL BUS BAR SYSTEMS. FOR OTHER SYSTEMS, HOLES ARE PROVIDED FOR BOLTING LUGGED CABLES. INPUT LUGS ARE NOT PROVIDED BUT MAY BE ORDERED SEPARATELY, PER ED 991-0002-00.
54. OUTPUT LOAD WIRES CAN BE ATTACHED TO THE FUSE OUTPUT POSTS BY WIRE WRAPPING OR SOLDERING.
55. THE FUSE ALARM SIGNAL CAN BE EXTENDED TO A SEPARATE ALARM SYSTEM. CONNECT ALARM WIRE TO FUSE ALARM POST BY WIRE WRAPPING OR SOLDERING.
56. SELECT THE PAINT COLOR FROM TABLE A:  
IE. 111B-3005-00, COLOR A = ANSI 61 GRAY FINISH  
IE. 111B-3005-00, COLOR B = BEIGE FINISH

TABLE A

COLOR	DESIGNATOR
ANSI 61 GRAY	A
BEIGE	B

MANUFACTURING NOTE:

101. BAG LABELS AND PLASTIC COVERS.  
TIE WRAP TO INPUT BUS.

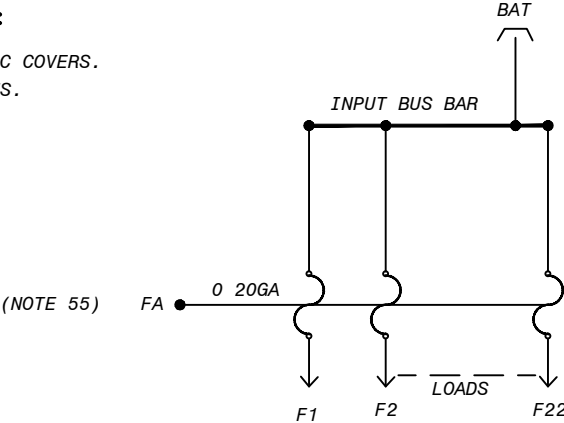

SCHEMATIC DIAGRAM

ISSUES		
ISSUE #	DESCRIPTION	ISS. BY ISS. DATE
5	SEE PCO# 44452	WD 6/27/17

UNLESS OTHERWISE SPECIFIED, DIMENSIONS ARE IN INCHES TOLERANCES ON:	APPROVALS	DATE
±	DRAWN SAN	3/19/86
HOLES +0.004 -0.002	CHECKED	
FRACTIONS ±1/32	APPROVED BW	3/19/86
DECIMALS (XX) ±0.020	APPROVED	
DECIMALS (XXX) ±0.010		
ANGLES ±1/2°		
SQUARE CORNERS AND ANGLES ARE 90° UNLESS OTHERWISE SPECIFIED.		
WORKMANSHIP: PER SPEC ENG032		
MATERIAL :		
FINISH:		

PROPRIETARY INFORMATION

NOT TO BE COPIED, USED, TRANSMITTED, OR DISCLOSED WITHOUT PRIOR WRITTEN PERMISSION FROM UNIPOWER, LLC.

FUSE PANEL

22 TYPE 70

± 12V TO 130V

SIZE B	DOC TYPE / NUMBER PN 111B-3005-00	ISSUE 5
SCALE: N/A	SHEET: 1 OF 1	FILE NAME: PN111B-3005-00_ISS_5



Revision	Description	PCO/ECO#	BY/DATE
4	LOGO UPDATE	44452	WD/6-26-17

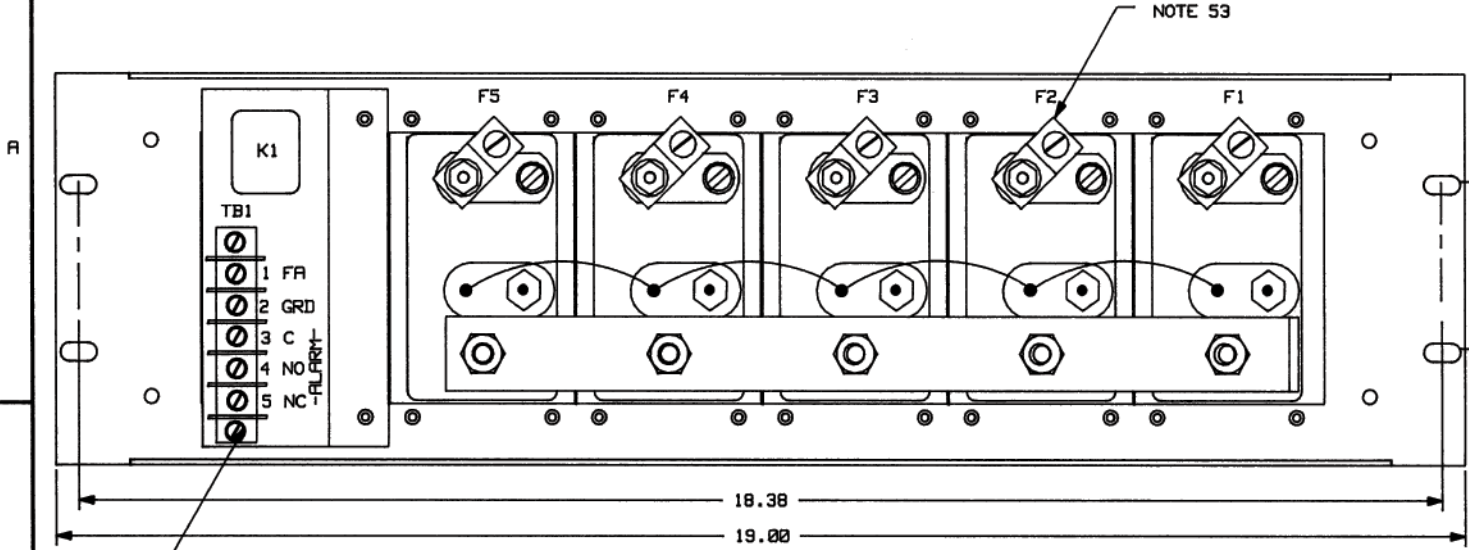

REAR VIEW

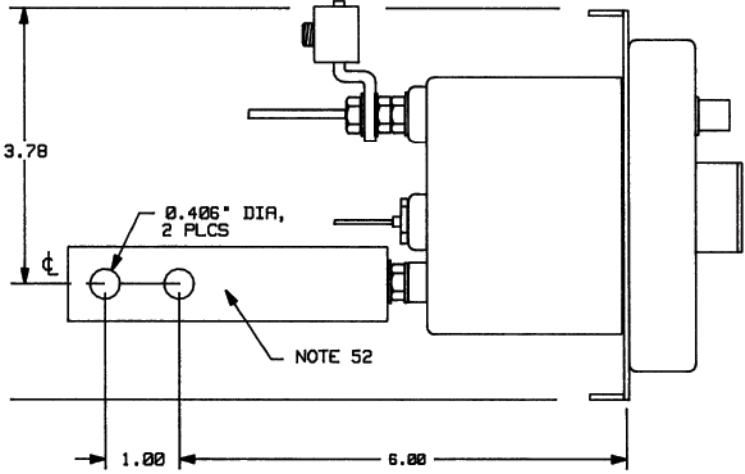

SIDE VIEW

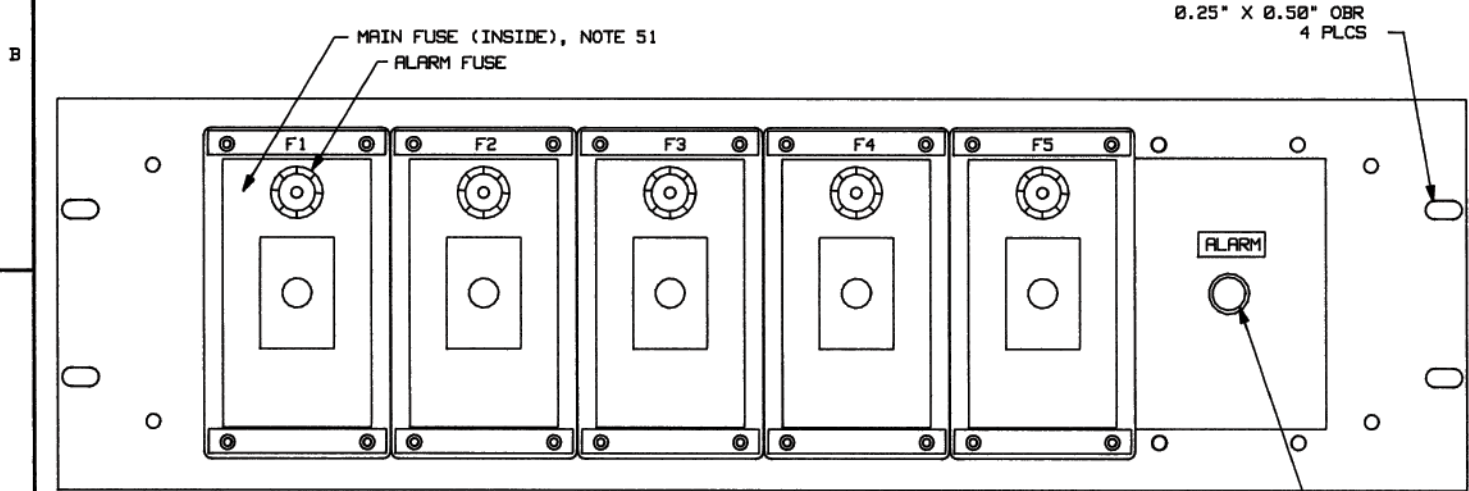

FRONT VIEW

ENGINEERING NOTES:

- 51) EACH TYPE NON/TPN FUSE HOLDER REQUIRES ONE MAIN AND ONE ALARM FUSE. MAIN FUSES ARE TYPE NON OR TPN 0-30 AMPS. THE RECOMMENDED TYPE 70 ALARM FUSE IS 0.5 AMPS. EACH TYPE 70 FUSE HAS A BUILT IN ALARM INDICATOR. FUSES ARE NOT INCLUDED, BUT MAY BE ORDERED SEPARATELY PER EQUIPMENT DRAWING ED991-0009-00.
- 52) THE INPUT COPPER BUS BAR IS DESIGNED FOR DIRECT CONNECTION TO VERTICAL BUS BAR SYSTEMS. FOR OTHER SYSTEMS, HOLES ARE PROVIDED FOR BOLTING LUGGED CABLES. INPUT LUGS ARE NOT PROVIDED BUT MAY BE ORDERED SEPARATELY PER EQUIPMENT DRAWING ED991-0002-00.
- 53) OUTPUT LUGS FOR CONNECTING LOAD CABLES ARE PROVIDED AND HAVE A WIRE RANGE OF 14-2 GA. THESE LUGS MAY BE REMOVED IF DESIRED.
- 54) FUSE PANELS ARE DESIGNED FOR MOUNTING IN A 19" RACK. FOR MOUNTING IN A 23" RACK, ORDER 2 EA 200-4070-02 ADAPTER BRACKETS. SELECT THE PAINT COLOR CODE PER NOTE 56.
- 55) AN ALARM ASSEMBLY IS INCLUDED. DURING A FUSE FAILURE A FRONT PANEL RED LAMP WILL LIGHT AND RELAY K1 WILL BE ENERGIZED. RELAY CONTACTS ARE RATED 2 AMPS AT 28VDC, 1 AMP AT 60VDC, AND 1/2 AMP AT 120VDC RESISTIVE. TERMINAL "FA" ON TB1 CAN BE USED TO EXTEND THE FUSE ALARM SIGNAL TO A SEPARATE ALARM SYSTEM.
- 56) SELECT THE PAINT COLOR FROM TABLE A.  
IE: 111B-3010-, COLOR A = ANSI 61 GRAY FINISH  
IE: 111B-3010-, COLOR B = BEIGE FINISH

TABLE A	
COLOR	DESIGNATOR
ANSI 61 GRAY	A
BEIGE	B

57) ALL WIRES ARE 20 GA UNLESS OTHERWISE NOTED.

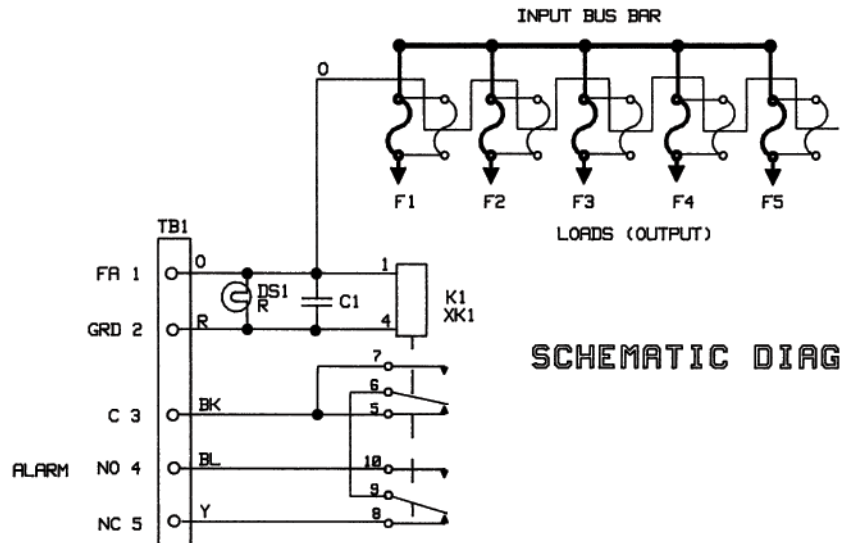

SCHEMATIC DIAGRAM

VOLTS	MODEL NUMBER
+/- 12V	111B-3010-01
+/- 24V	111B-3010-02
+/- 48V	111B-3010-04



PROPRIETARY INFORMATION			
NOT TO BE COPIED, USED, TRANSMITTED, OR DISCLOSED WITHOUT PRIOR WRITTEN PERMISSION FROM UNIPOWER, LLC.			
FUSE PANEL WITH ALARM 5 0-30 AMP NON / TPN 19"			
SIZE	RATING	DOC TYPE / NUMBER	ISSUE
B	STANDARD	PN 111B-3010-	4
SCALE	DISTRIBUTION CODE	SHEET	
N/A	9R	1 of 1	

UNLESS OTHERWISE SPECIFIED DIMENSIONS ARE IN INCHES TOLERANCES ARE: FRACTIONS DECIMALS ANGLES ± 1/32 .XX ± 0.02 ± 1 .XXX ± 0.010	
FILE:	PN111B-3010_ISS_4
APPROVALS	DATE
DRAWN PKD	8-27-86
DESIGNED BW	8-22-86
MFG/MFG ENGR MR	9-25-86
MARKETING	

DOC TYPE/NUMBER PN 111B-3010-

Revision	Description	PCO/ECO#	BY/DATE
5	LOGO UPDATE	44452	WD/6-26-17

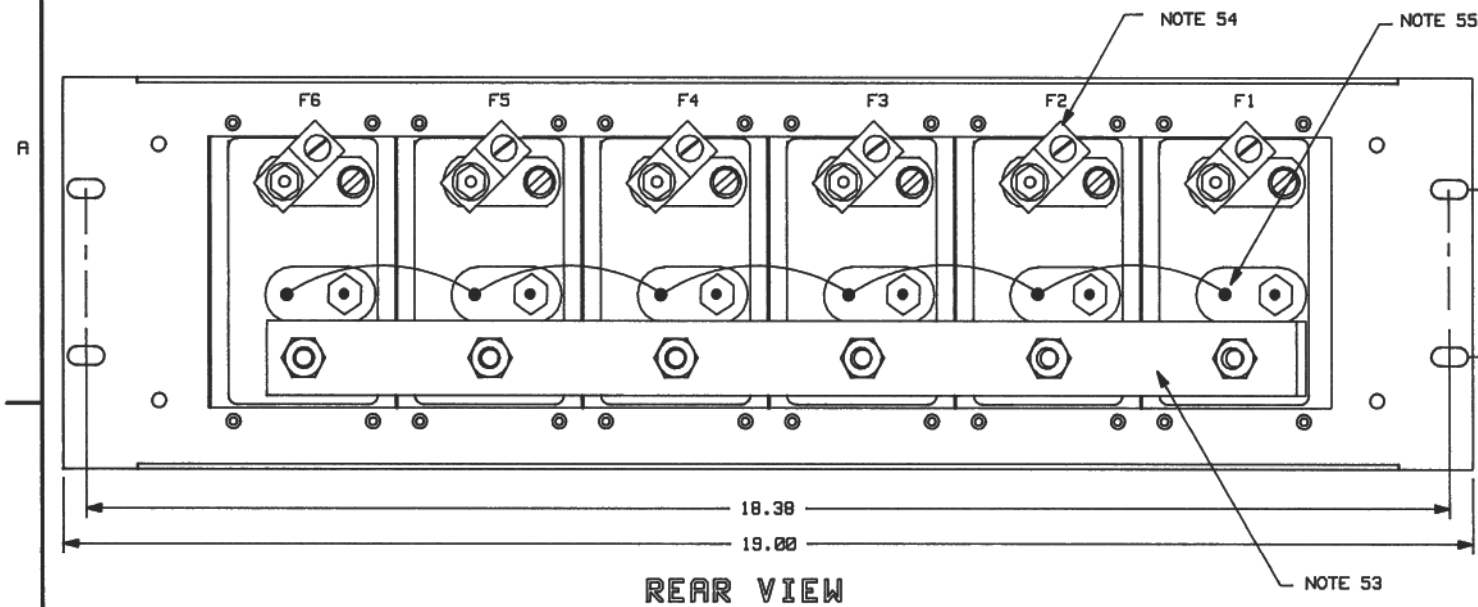

### ENGINEERING NOTES:

- 51) UNASSIGNED
- 52) EACH TYPE NON/TPN FUSE HOLDER REQUIRES ONE MAIN AND ONE ALARM FUSE. MAIN FUSES ARE TYPE NON OR TPN 0-30 AMPS. THE RECOMMENDED TYPE 70 ALARM FUSE IS 0.5 AMPS. EACH TYPE 70 FUSE HAS A BUILT IN ALARM INDICATOR. FUSES ARE NOT INCLUDED, BUT MAY BE ORDERED SEPARATELY PER EQUIPMENT DRAWING ED991-0009-00.
- 53) THE INPUT COPPER BUS BAR IS DESIGNED FOR DIRECT CONNECTION TO VERTICAL BUS BAR SYSTEMS. FOR OTHER SYSTEMS, HOLES ARE PROVIDED FOR BOLTING LUGGED CABLES. INPUT LUGS ARE NOT PROVIDED BUT MAY BE ORDERED SEPARATELY PER EQUIPMENT DRAWING ED991-0002-00.
- 54) OUTPUT LUGS FOR CONNECTING THE LOAD CABLES ARE PROVIDED AND HAVE A WIRE RANGE OF 14-2 GA. THESE LUGS MAY BE REMOVED IF DESIRED.
- 55) THE FUSE ALARM SIGNAL CAN BE EXTENDED TO A SEPARATE ALARM SYSTEM. CONNECT ALARM WIRE TO FUSE ALARM POST BY WIRE WRAPPING OR SOLDERING.
- 56) FUSE PANELS ARE DESIGNED FOR MOUNTING IN A 19" RACK. FOR MOUNTING IN A 23" RACK, ORDER 2 EA 208-4070-02 ADAPTER BRACKETS. SELECT THE PAINT COLOR CODE PER NOTE 57.
- 57) SELECT THE PAINT COLOR FROM TABLE A.
- IE: 111B-3012-, COLOR A = ANSI 61 GRAY FINISH  
IE: 111B-3012-, COLOR B = BEIGE FINISH

TABLE A	
COLOR	DESIGNATOR
ANSI 61 GRAY	A
BEIGE	B

UNLESS OTHERWISE SPECIFIED\*  
DIMENSIONS ARE IN INCHES  
TOLERANCES ARE:  
FRACTIONS DECIMALS ANGLES  
± 1/32 .XX ± 0.02 ± 1  
.XXX ± 0.010

FILE:  
PN111B-3012\_ISS\_5

APPROVALS	DATE
DRAWN PKD	9-25-86
DESIGNED BW	9-25-86
MFG/MFG ENGR BW	9-25-86
MARKETING	



PROPRIETARY INFORMATION			
NOT TO BE COPIED, USED, TRANSMITTED, OR DISCLOSED WITHOUT PRIOR WRITTEN PERMISSION FROM UNIPOWER, LLC.			
FUSE PANEL; 6 0-30 AMP NON/TPN 19"			
SIZE	RATING	DOC TYPE / NUMBER	ISSUE
B	STANDARD	PN 111B-3012-	5
SCALE	DISTRIBUTION CODE	SHEET	
	9R	1 of 1	

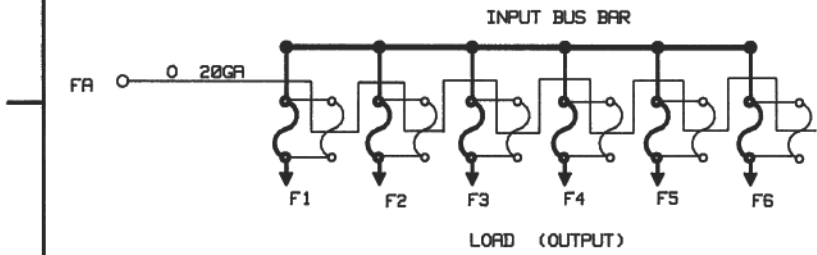
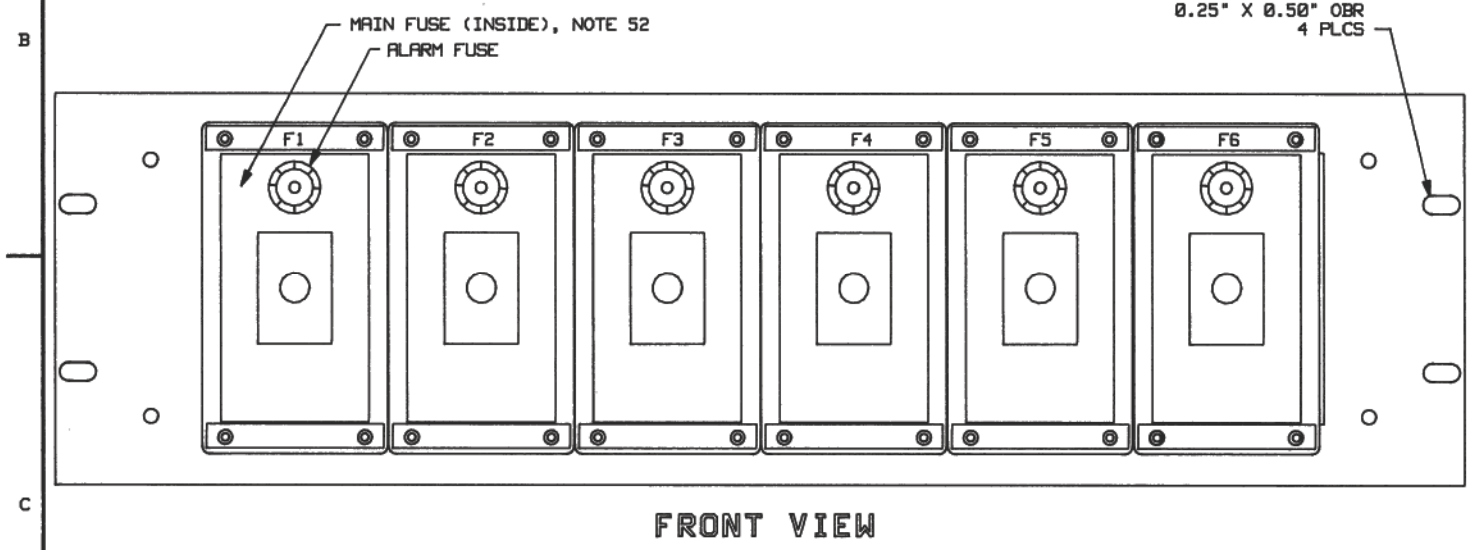

VOLTS	MODEL NUMBER
+/-12 TO 130V	111B-3012-00

DOC TYPE/NUMBER  
PN 111B-3012

**ENGINEERING NOTES:**

51. ORDER FUSE PANEL PER TABLE A.

TABLE A

<i>VOLTS</i>	<i>MODEL NUMBER</i>
$\pm 12V$	111B-3014-01
$\pm 24V$	111B-3014-02
$\pm 48V$	111B-3014-04

52. THE INPUT COPPER BUS BAR IS DESIGNED FOR DIRECT CONNECTION TO VERTICAL BUS BAR SYSTEMS. FOR OTHER SYSTEMS, HOLES ARE PROVIDED FOR BOLTING LUGGED CABLES. INPUT LUGS ARE NOT PROVIDED, BUT MAY BE ORDERED SEPARATELY PER ED 991-0002-00.

53. OUTPUT LUGS FOR CONNECTING THE LOAD CABLES ARE PROVIDED AND HAVE A WIRE RANGE OF 14-2 GA.

54. AN ALARM ASSEMBLY IS INCLUDED. DURING A FUSE FAILURE A FRONT PANEL RED LAMP WILL LIGHT AND RELAY K1 WILL BE ENERGIZED. RELAY CONTACTS ARE RATED 2 AMPS AT 28VDC, 1 AMP AT 60VDC, AND 1/2 AMP AT 120VDC RESISTIVE. TERMINAL "FA" ON TB1 CAN BE USED TO EXTEND THE FUSE ALARM SIGNAL TO A SEPARATE ALARM SYSTEM.

55. SELECT THE PAINT COLOR FROM TABLE B:  
IE. 111B-3014-, COLOR A = ANSI 61 GRAY FINISH.  
IE. 111B-3014-, COLOR B = BEIGE FINISH.

## TABLE B

COLOR	DESIGNATOR
ANSI 61 GRAY FINISH	A
BEIGE	B

56. EACH DEADFRONT FUSEHOLDER REQUIRES ONE MAIN AND ONE ALARM FUSE. MAIN FUSES ARE TYPE NON OR TPN 1-30 AMPS. THE RECOMMENDED TYPE 70 ALARM FUSE IS 0.5 AMPS. FUSES ARE NOT INCLUDED, BUT MAY BE ORDERED SEPARATELY PER ED 991-0009-00.

**MANUFACTURING NOTES:**

101. ALL WIRE 20 GA. UNLESS OTHERWISE SPECIFIED.

102. BAG OUTPUT LUGS AND FUSE DESIGNATION LABELS,  
AND TIE WRAP TO INPUT BUS.

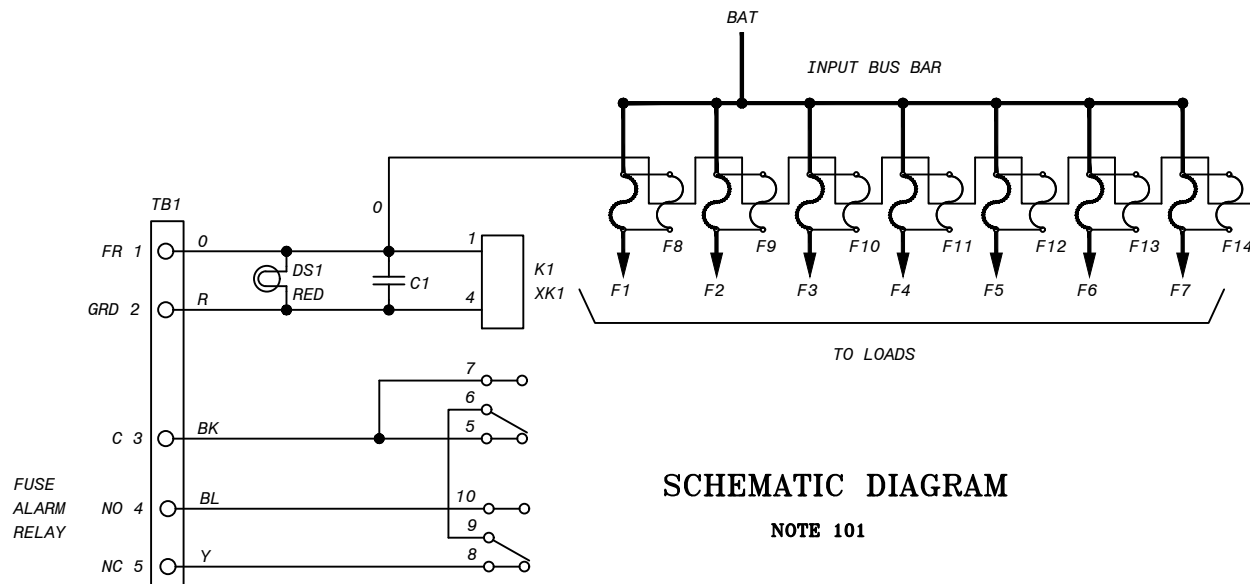

**SHEET INDEX NOTE:**

THE ISSUE OF SHEET REFLECTS THE LATEST ISSUE  
OF THE DRAWING SET. WHEN THE DRAWING SET IS  
REVISED, ONLY THE ISSUE NUMBERS OF MODIFIED SHEETS  
ARE CHANGED. THE ISSUE NUMBERS OF UNMODIFIED SHEETS  
ARE NOT CHANGED.

SHEET INDEX		
SH NO	1	2
ISSUE	4	2

## ISSUES

ISSUE #	DESCRIPTION	ISS. BY ISS. DATE
4	SEE PCO# 44452	WD 6/27/17

UNLESS OTHERWISE SPECIFIED DIMENSIONS ARE IN INCHES TOLERANCES ON:		APPROVALS	DATE
±		DRAWN PKD	8/29/86
HOLES	+0.004 -0.002	CHECKED BW	8/22/86
FRACTIONS	±1/32	APPROVED	
DECIMALS (XX)	±0.020		
DECIMALS (XXX)	±0.010	APPROVED	
ANGLES	±1/2°		

SQUARE CORNERS AND ANGLES ARE 90° UNLESS OTHERWISE SPECIFIED.

WORKMANSHIP:  
PER SPEC ENG032

**MATERIAL:**

**FINISH:**

**PROPRIETARY INFORMATION**

NOT TO BE COPIED, USED, TRANSMITTED, OR DISCLOSED WITHOUT  
PRIOR WRITTEN PERMISSION FROM UNIPOWER, LLC.



FUSE PANEL  
7 30A NON/TPN

SIZE B	DOC TYPE / NUMBER PN 111B-3014		ISSUE 4
SCALE: N/A	SHEET: 1 OF 2	FILE NAME: PN111B-3014_SHT 1_ISS 4	

A

B

C

D

A

B

C

D

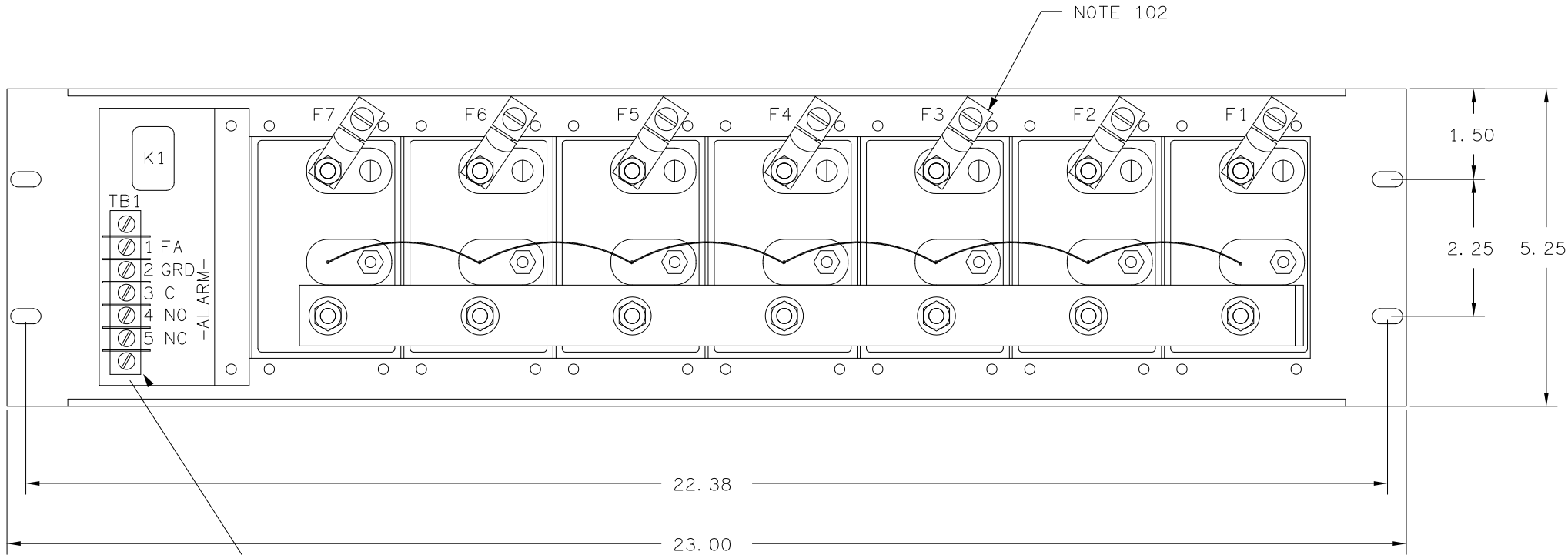

NOTE 54

REAR VIEW

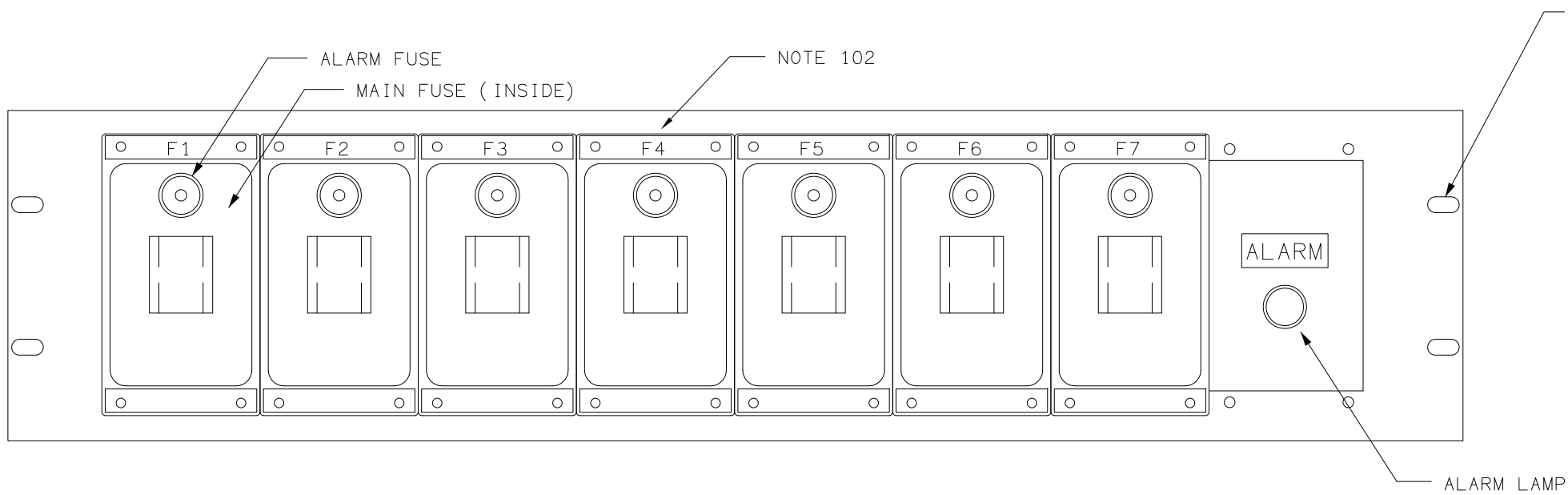

FRONT VIEW

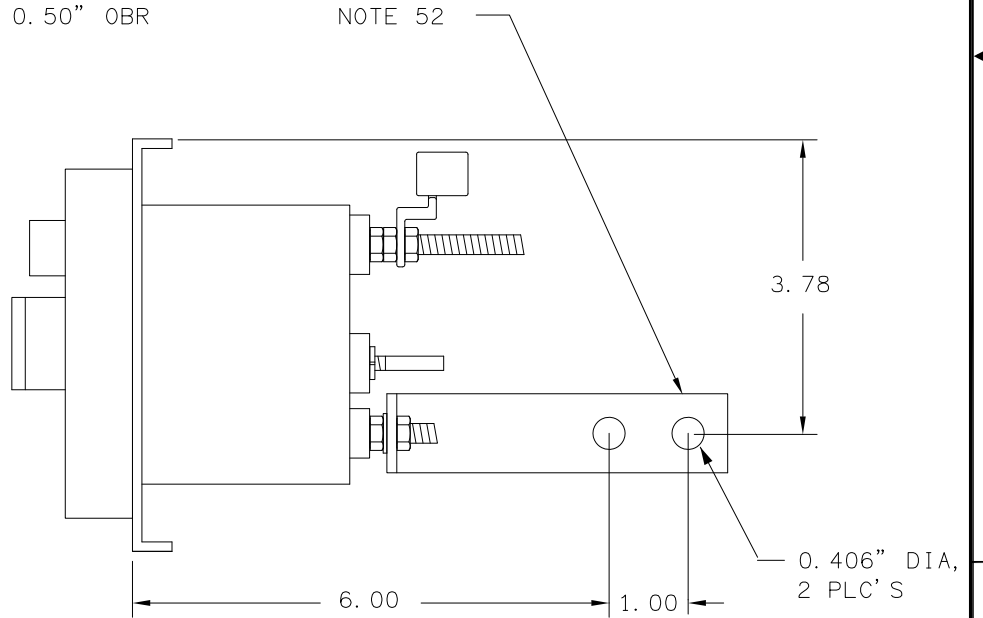

RIGHT SIDE VIEW

PROPRIETARY INFORMATION		
NOT TO BE COPIED, USED, TRANSMITTED, OR DISCLOSED WITHOUT PRIOR WRITTEN PERMISSION FROM UNIPOWER, LLC.		
SIZE <b>B</b>	DOC TYPE / NUMBER PN 111B-3014-00	ISSUE 2
SCALE: NONE	SHEET: 2 OF 2	FILE NAME: PN111B-3014-00_SHT_2_ISS_2

ED991-5001-B1 Issue 3

1

2

3

4

ENGINEERING NOTES

52. EACH DEADFRONT FUSE HOLDER REQUIRES ONE MAIN AND ONE ALARM FUSE. MAIN FUSES ARE TYPE NON OR TYPE TPN 0-30 AMPS. THE RECOMMENDED TYPE 70 ALARM FUSE IS 0.5 AMPS. FUSES ARE NOT INCLUDED BUT MAY BE ORDERED SEPARATELY PER EQUIPMENT DRAWING ED991-0009-00.

53. THE INPUT COPPER BUS BAR IS DESIGNED FOR DIRECT CONNECTION TO VERTICAL BUS BAR SYSTEMS AND RATED FOR 400 AMPS MAX. FOR OTHER SYSTEMS, HOLES ARE PROVIDED FOR BOLTING LUGGED CABLES. INPUT LUGS ARE NOT PROVIDED BUT MAY BE ORDERED SEPARATELY PER EQUIPMENT DRAWING ED991-0002-00.

54. CRIMP LUGS MAY BE ATTACHED DIRECTLY TO FUSE-HOLDER STUDS. STUDS ARE 1/4"-20, WITH HARDWARE PROVIDED. COMPRESSION LUGS FOR CONNECTING LOAD CABLES ARE PROVIDED ON -00 AND -10 PANELS, AND HAVE A WIRE RANGE OF 14-2 GA.

55. A FUSE ALARM SIGNAL CAN BE EXTENDED TO A SEPARATE ALARM SYSTEM.

1) UNITS NOT EQUIPPED WITH A FUSE ALARM BOARD (-00,-10): CONNECT ALARM LEAD TO THE ALARM POST BY WIRE WRAPPING OR SOLDERING.

2) UNITS EQUIPPED WITH A FUSE ALARM BOARD (-13,-14): SEE SCHEMATIC DIAGRAM ON SHEET 3 FOR ALARM CONNECTION.

FUSE ALARM SIGNALS CONNECT "BAT" TO THE ALARM CONNECTION WHEN A FUSE CLEARS.

56. AMMETER SHUNTS ARE NORMALLY 200 AMPS 50mV; HOWEVER, CURRENT RATINGS UP TO 600 AMPS MAY BE SPECIFIED. SEE FIGURE B2, SECTION B-B FOR SHUNT AND BUSWORK DETAILS.

57. PAINT COLOR IS ANSI 61 GRAY.

58. THE MAXIMUM RECOMMENDED OUTPUT WIRE SIZE IS 6 GA. LARGER WIRE SIZES WILL REQUIRE ADDITIONAL RACK SPACES AND CABLE SUPPORTS.

ENGINEERING NOTES (CONT'D)

59. BUBBLE REFERENCE DESIGNATORS REFER TO CALLOUT TABLE LINE NUMBER, SHEET 4.

60. UNITS NOT EQUIPPED WITH A SHUNT DO NOT HAVE R1. UNITS NOT EQUIPPED WITH A FUSE ALARM ASSEMBLY DO NOT HAVE A1.

MANUFACTURING NOTES

101. REPLACE THE BOLTS SUPPLIED WITH THE SHUNT WITH 3/8"-16 x 3/4" BOLTS, P/N 210-8128-00.

102. PROPER BUS BAR ARRANGEMENT IS CRITICAL, SEE FIGURE B1 AND B2, SHEET 3.

103. PUT SUPPLIED OUTPUT LUGS AND FUSE HOLDER DESIGNATION TAGS IN A BAG AND TIE WRAP TO THE INPUT BUS BAR.

104. [ ] DENOTES THAT THE INFORMATION IS FOR REFERENCE ONLY.

105. A COMPOUND SUCH AS CRAMOLIN 81Rh WILL BE APPLIED TO ALL JOINTED, FLAT, CONDUCTIVE SURFACES PER THE MANUFACTURER'S INSTRUCTIONS.

106. INSTALL DUMMY FUSE P/N 276-0001-00 IN ALARM FUSE HOLDERS ON XF1-8.

TABLE A

PART NUMBER	VOLTAGE	E/W SHUNT	E/W FA BOARD	FIGURES
111B-3016-00	±12-130V	NO	NO	A2,C2
111B-3016-10		YES	NO	A2,B2,C1
111B-3016-13	+24, -48	NO	YES	A1,C2
111B-3016-14		YES	YES	A1,B1,C1

SHEET INDEX NOTE:

THE ISSUE OF SHEET REFLECTS THE LATEST ISSUE OF THE DRAWING SET. WHEN THE DRAWING SET IS REVISED, ONLY THE ISSUE NUMBERS OF MODIFIED SHEETS ARE CHANGED. THE ISSUE NUMBERS OF UNMODIFIED SHEETS ARE NOT CHANGED.

SHEET INDEX

SH NO	1	2	3	4			
ISSUE	9	3	3	3			

ISSUES

ISSUE #	DESCRIPTION	ISS. BY ISS. DATE
9	SEE PC0# 44452.	WD 6/28/17

UNLESS OTHERWISE SPECIFIED DIMENSIONS ARE IN INCHES TOLERANCES ON:	APPROVALS	DATE
±	DRAWN PKD	10/6/86
HOLES +0.004 -0.002	CHECKED TET	10/6/86
FRACTIONS ±1/32	APPROVED	
DECIMALS (XX) ±0.020	APPROVED	
DECIMALS (XXX) ±0.010	APPROVED	
ANGLES ±1/2°		
SQUARE CORNERS AND ANGLES ARE 90° UNLESS OTHERWISE SPECIFIED.		
WORKMANSHIP: PER SPEC ENG032		
MATERIAL:		
FINISH:		
PROPRIETARY INFORMATION NOT TO BE COPIED, USED, TRANSMITTED, OR DISCLOSED WITHOUT PRIOR WRITTEN PERMISSION FROM UNIPOWER, LLC.		
<div><div></div><div>UNIPOWER</div><div>POWERING TECHNOLOGY</div></div>		
FUSE PANEL 8, 0-30 AMP NON/TPN		
SIZE B	DOC TYPE / NUMBER PN 111B-3016	ISSUE 9
SCALE: N/A	SHEET: 1 OF 4	FILE NAME: PN111B-3016_SHT_1_ISS_9

A

B

C

D

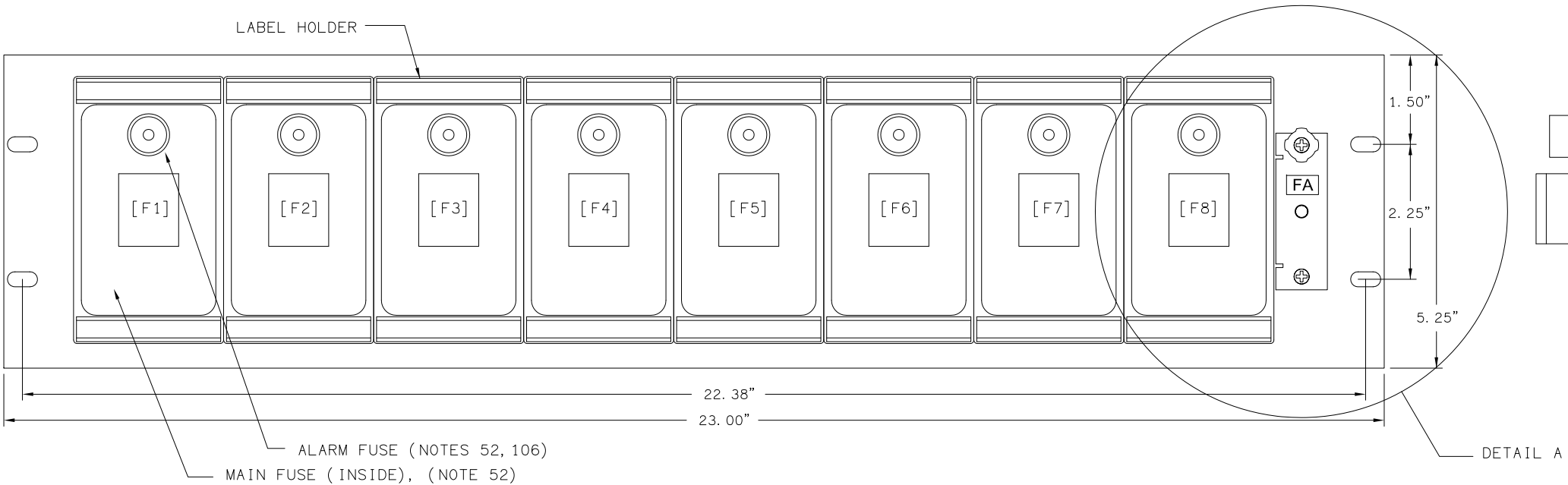

FRONT VIEW  
(-14 SHOWN)

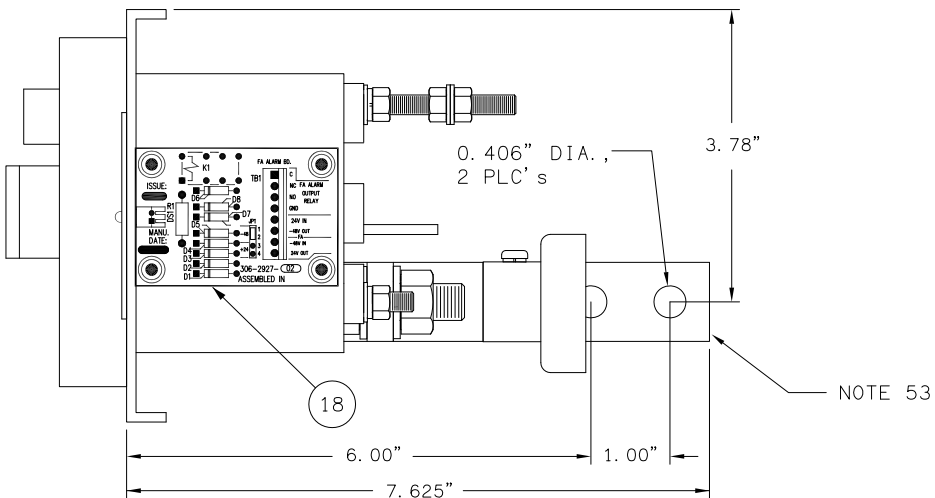

RIGHT SIDE VIEW  
(-14 SHOWN)

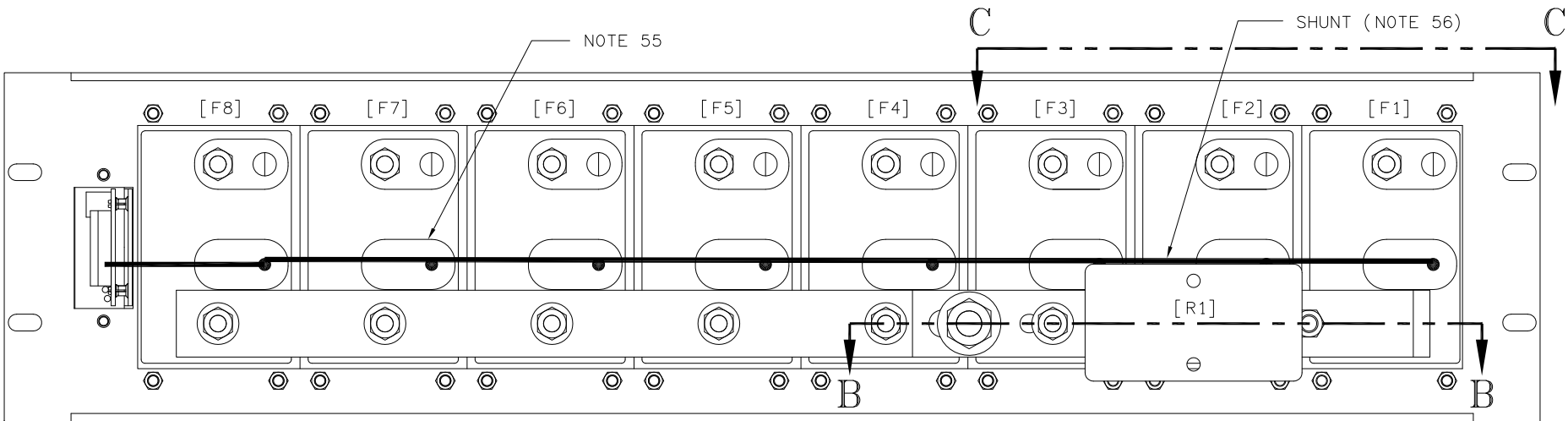

REAR VIEW  
(-14 SHOWN)

PROPRIETARY INFORMATION		
NOT TO BE COPIED, USED, TRANSMITTED, OR DISCLOSED WITHOUT PRIOR WRITTEN PERMISSION FROM UNIPOWER, LLC.		
SIZE <b>B</b>	DOC TYPE / NUMBER PN 111B-3016	ISSUE 3
SCALE: NONE	SHEET: 2 OF 4	FILE NAME: PN111B-3016_SHT_2_ISS_3

A

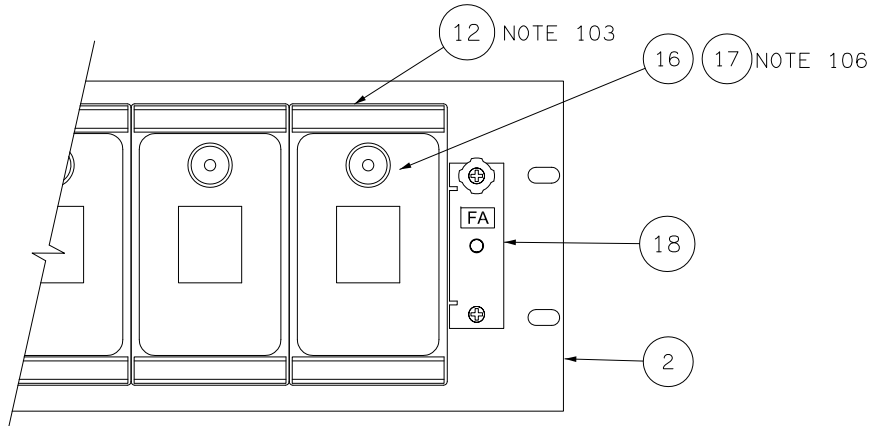

FIGURE A1  
WITH FA ASSEMBLY (-13, -14)

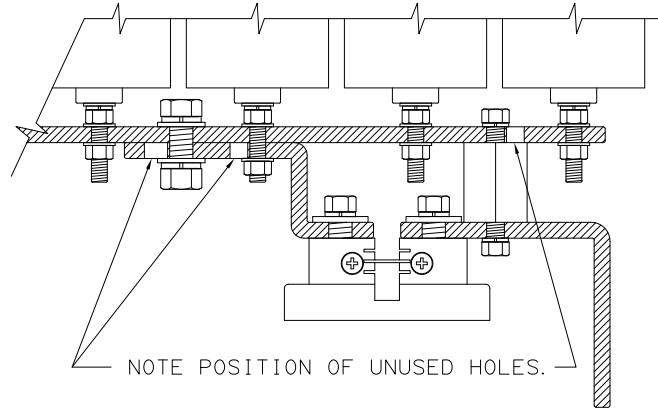

FIGURE B1  
WITH FA ASSEMBLY AND SHUNT (-14)  
SECTION B-B  
(NOTE 102)

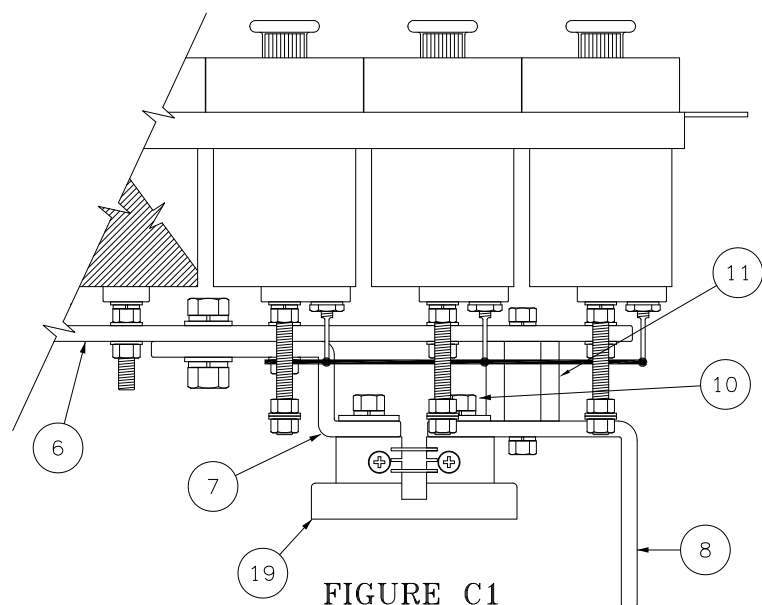

FIGURE C1  
WITH SHUNT (-10, -14)  
SECTION C-C  
(NOTES 56, 102)

B

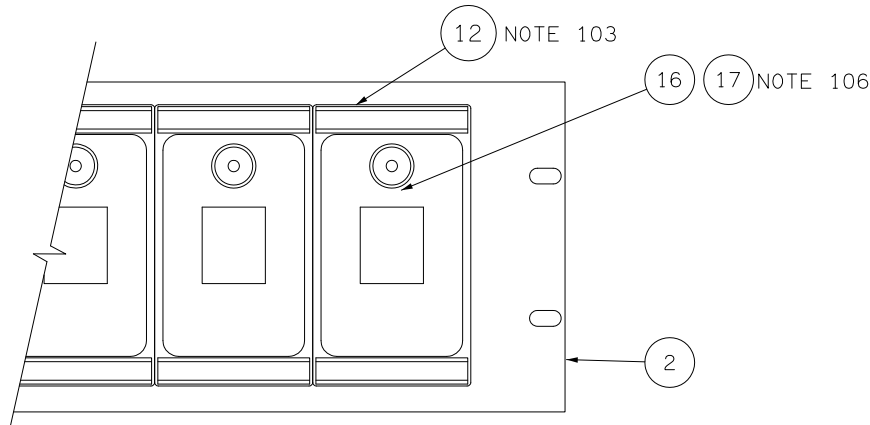

FIGURE A2  
WITHOUT FA ASSEMBLY (-00, -10)  
DETAIL A  
14 NOT SHOWN  
(NOTES 54, 103)

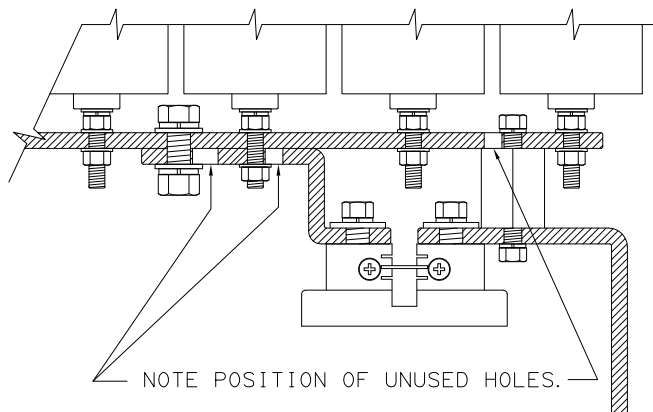

FIGURE B2  
WITH SHUNT, WITHOUT FA ASSEMBLY (-10)  
SECTION B-B  
(NOTE 102)

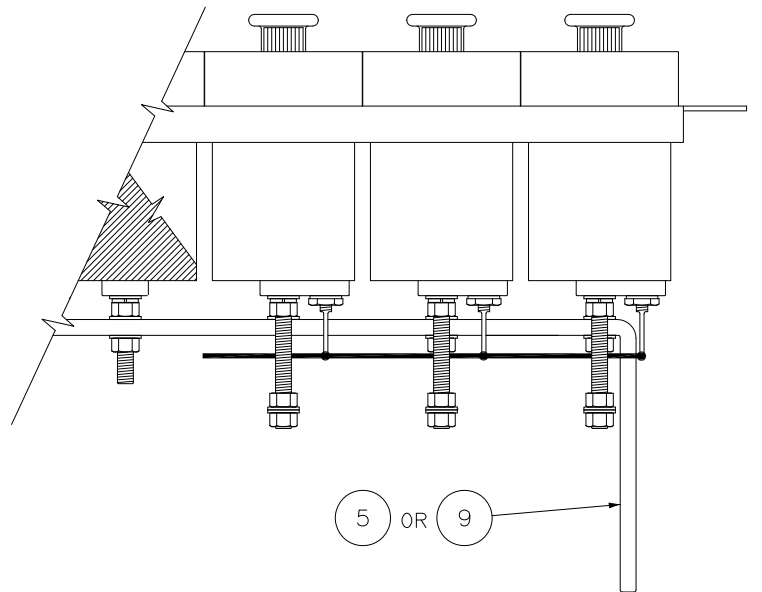

FIGURE C2  
WITHOUT SHUNT (-00, -13)  
SECTION C-C

C

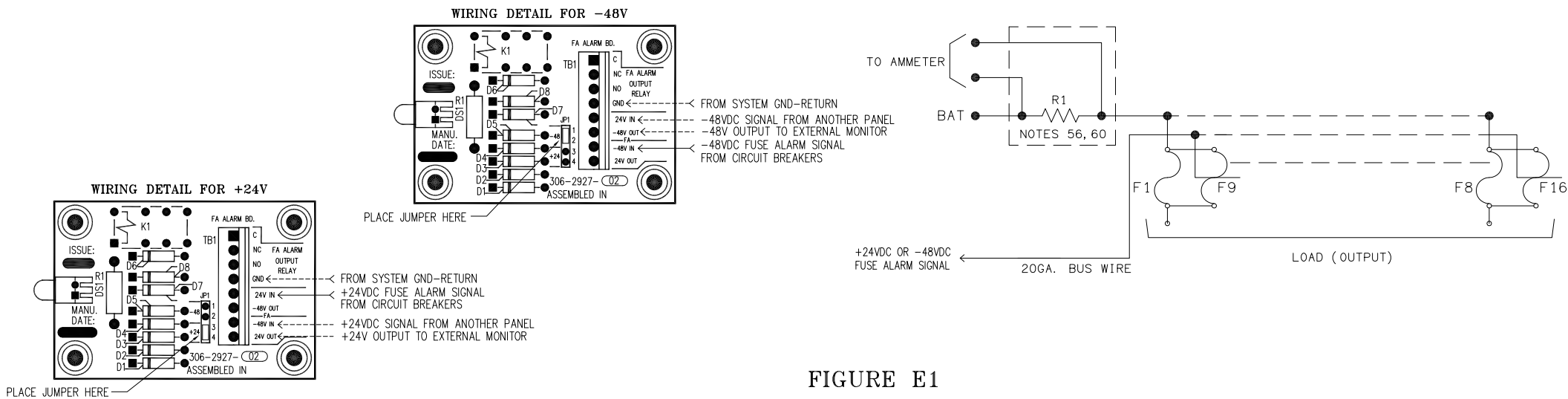

FIGURE E1  
SCHEMATIC DIAGRAM

PROPRIETARY INFORMATION		
NOT TO BE COPIED, USED, TRANSMITTED, OR DISCLOSED WITHOUT PRIOR WRITTEN PERMISSION FROM UNIPOWER, LLC.		
SIZE <b>B</b>	DOC TYPE / NUMBER PN 111B-3016	ISSUE 3
SCALE: NONE	SHEET: 3 OF 4	FILE NAME: PN111B-3016_SHT_3_ISS_3

D

CALLOUT LIST 111B-3016-

LINE #	NOTES	DESCRIPTION	PART NUMBERS	QUANTITY	QUANTITY	QUANTITY	QUANTITY
				-00	-10	-13	-14
1		FUSE PANEL: 8 30/60A, 23"	200-2706-00	1	1	-	-
		FUSE PANEL: 8 30/60A, 23" E/W ALARM	202-7010-00	-	-	1	1
5		BUS BAR: FUSE PANEL, 8-30A 1/8" x 1"	209-2702-10	1	-	-	-
		BUS BAR: FUSE PANEL, 8, 30/60A, 23"	209-4260-20	-	1	-	1
		BUS BAR: FUSE TO SHUNT, 8, 30/60A	209-4261-00	-	1	-	1
		BUS BAR: FUSE PANEL, INPUT TO SHUNT	209-4262-00	-	1	-	1
		BUSBAR: SHIFTED, W/O SHUNT, 8 POS	209-4266-00	-	-	1	-
10		BOLT, HEX, SIL, BRONZE: 3/8-16 x 3/4"	210-8128-00	-	2	-	2
		SPCR: HEATSINK, HEX FIBREGLASS, 1.25"	213-1410-00	-	1	-	1
		LABEL: FUSE 1 THRU FUSE 12	225-3100-411	1	1	1	1
		LUG: 2-14WR, 1/4" STUD, SLUH-90	253-0077-00	8	8	-	-
15							
		FUSE HOLDER: 30AMP	275-1300-00	8	8	8	8
		FUSE "DUMMY": .25" x 1.25" TYPE 70	276-0001-00	-	-	8	8
		ASSY: ALM BOARD, BKT, LABEL	385.5152.00A	-	-	1	1
		RES, SHUNT: METER, 200A 50mV	695-1080-03	-	1	-	1
20							
25							

PROPRIETARY INFORMATION  
NOT TO BE COPIED, USED, TRANSMITTED, OR DISCLOSED WITHOUT  
PRIOR WRITTEN PERMISSION FROM UNIPOWER, LLC.

SIZE **B**

DOC TYPE / NUMBER  
PN 111B-3016

ISSUE  
3

SCALE:  
NONE

SHEET:  
4 OF 4

FILE NAME:  
PN111B-3016\_SHT\_4\_ISS\_3

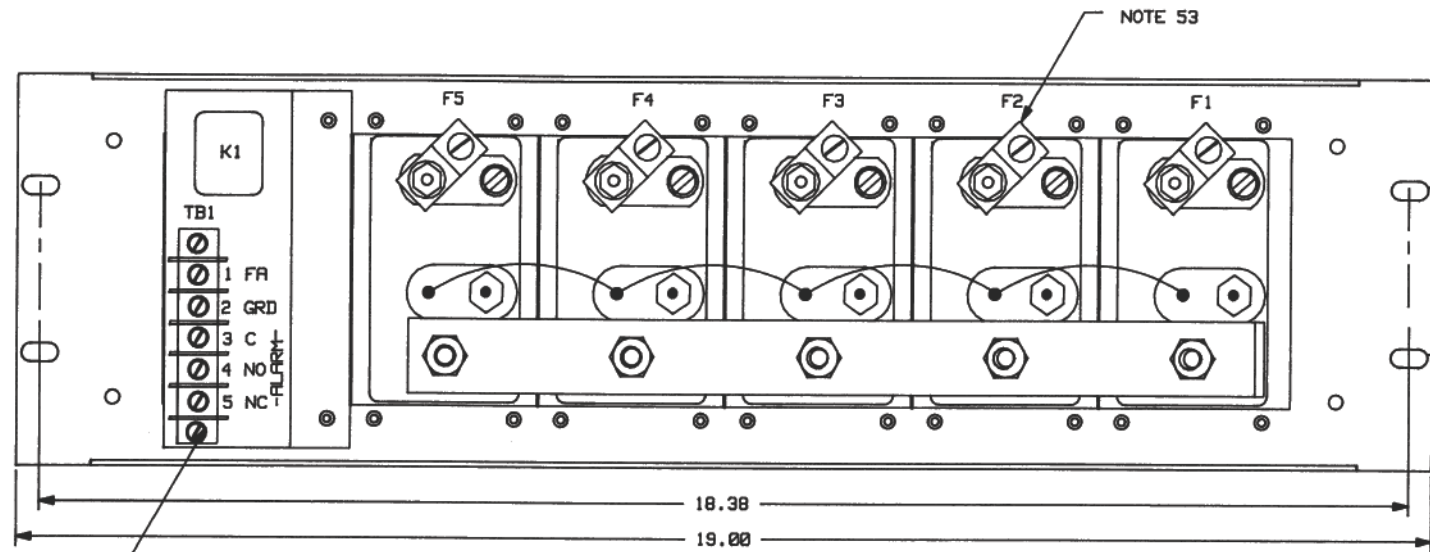

REAR VIEW

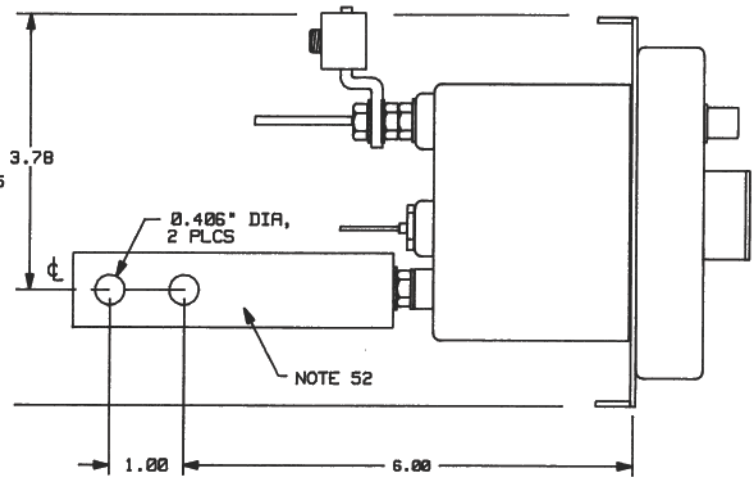

SIDE VIEW

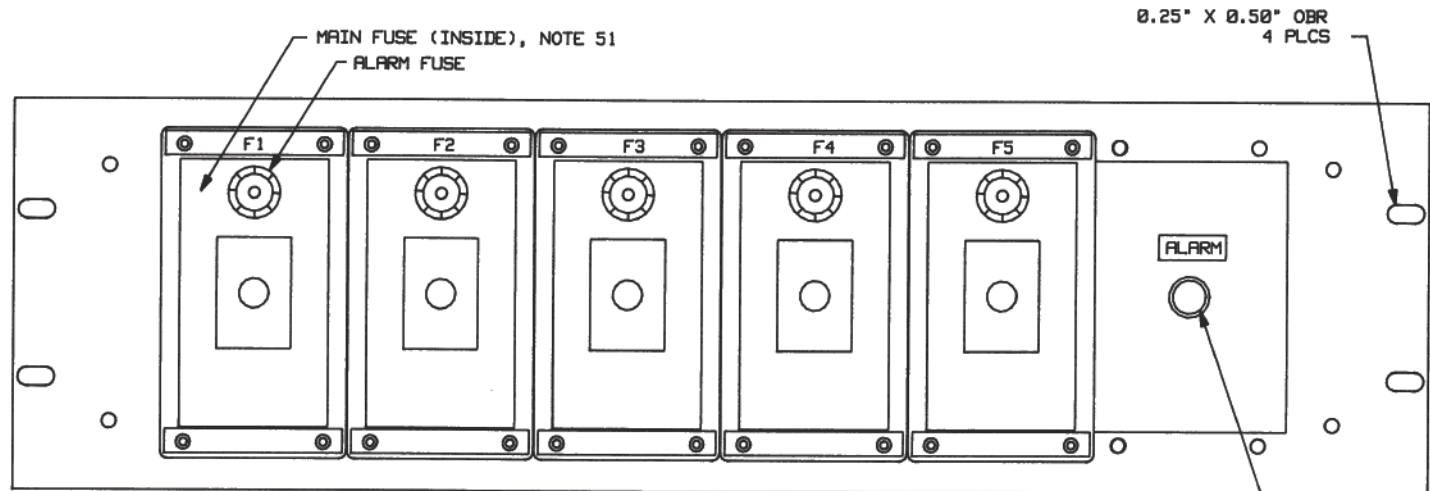

FRONT VIEW

ENGINEERING NOTES:

- 51) EACH TYPE NON/TPN FUSE HOLDER REQUIRES ONE MAIN AND ONE ALARM FUSE. MAIN FUSES ARE TYPE NON OR TPN 31-60 AMPS. THE RECOMMENDED TYPE 70 ALARM FUSE IS 0.5 AMPS. EACH TYPE 70 FUSE HAS A BUILT IN ALARM INDICATOR. FUSES ARE NOT INCLUDED, BUT MAY BE ORDERED SEPARATELY PER EQUIPMENT DRAWING ED991-0009-00.
- 52) THE INPUT COPPER BUS BAR IS DESIGNED FOR DIRECT CONNECTION TO ~~VERTICAL~~ VERTICAL BUS BAR SYSTEMS. FOR OTHER SYSTEMS, HOLES ARE PROVIDED FOR BOLTING LUGGED CABLES. INPUT LUGS ARE NOT PROVIDED BUT MAY BE ORDERED SEPARATELY PER EQUIPMENT DRAWING ED991-0002-00.
- 53) OUTPUT LUGS FOR CONNECTING LOAD CABLES ARE PROVIDED AND HAVE A WIRE RANGE OF 14-2 GA. THESE LUGS MAY BE REMOVED IF DESIRED.
- 54) FUSE PANELS ARE DESIGNED FOR MOUNTING IN A 19" RACK. FOR MOUNTING IN A 23" RACK, ORDER 2 EA 208-4070-02 ADAPTER BRACKETS. SELECT THE PAINT COLOR CODE PER NOTE 56.
- 55) AN ALARM ASSEMBLY IS INCLUDED. DURING A FUSE FAILURE A FRONT PANEL RED LAMP WILL LIGHT AND RELAY K1 WILL BE ENERGIZED. RELAY CONTACTS ARE RATED 2 AMPS AT 28VDC, 1 AMP AT 60VDC, AND 1/2 AMP AT 120VDC RESISTIVE. TERMINAL "FA" ON TB1 CAN BE USED TO EXTEND THE FUSE ALARM SIGNAL TO A SEPARATE ALARM SYSTEM.
- 56) SELECT THE PAINT COLOR FROM TABLE A.  
IE: 111B-3019-, COLOR A = ANSI 61 GRAY FINISH  
IE: 111B-3019-, COLOR B = BEIGE FINISH

TABLE A	
COLOR	DESIGNATOR
ANSI 61 GRAY	A
BEIGE	B

57) ALL WIRES ARE 20 GA UNLESS OTHERWISE NOTED.

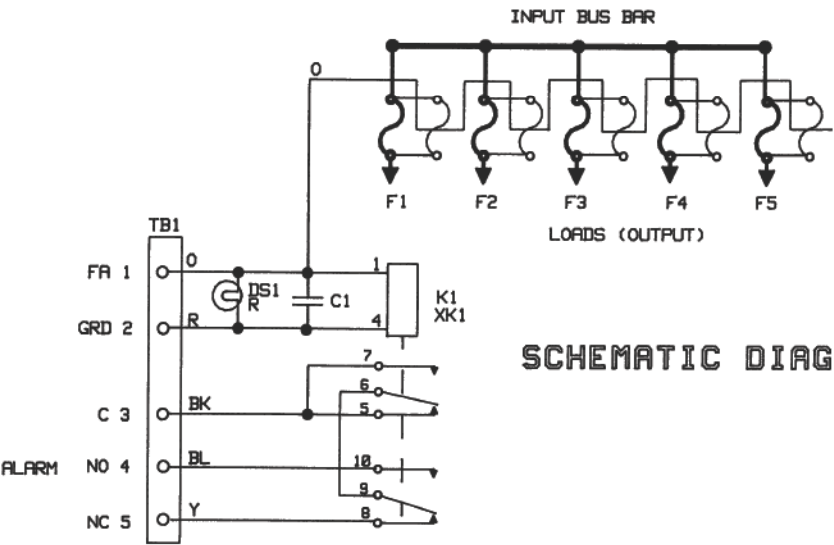

SCHEMATIC DIAGRAM

VOLTS	MODEL NUMBER
+/- 12V	111B-3019-01
+/- 24V	111B-3019-02
+/- 48V	111B-3019-04



PROPRIETARY INFORMATION  
NOT TO BE COPIED, USED, TRANSMITTED, OR DISCLOSED WITHOUT  
PRIOR WRITTEN PERMISSION FROM UNIPOWER, LLC.

FUSE PANEL WITH ALARM  
5 31-60 AMP NON/TPN  
19"

SIZE	RATING	DOC TYPE / NUMBER	ISSUE
B	STANDARD	PN 111B-3019-	4
SCALE	N/A	DISTRIBUTION CODE	SHEET 1 of 1

DOC TYPE/NUMBER  
PN 111B-3019-

ENGINEERING NOTES:

51. UNASSIGNED
52. EACH DEADFRONT FUSE HOLDER REQUIRES ONE MAIN AND ONE ALARM FUSE. MAIN FUSES ARE TYPE NON OR TYPE TPN 0-60 AMPS. THE RECOMMENDED TYPE 70 ALARM FUSE IS 0.5 AMPS. FUSES ARE NOT INCLUDED BUT MAY BE ORDERED SEPARATELY PER EQUIPMENT DRAWING ED991-0009-00.
53. THE INPUT COPPER BUS BAR IS DESIGNED FOR DIRECT CONNECTION TO VERTICAL BUS BAR SYSTEM AND IS RATED FOR 400 AMPS MAX. FOR OTHER SYSTEMS HOLES ARE PROVIDED FOR BOLTING LUGGED CABLES. INPUT LUGS ARE NOT PROVIDED BUT MAY BE ORDERED SEPARATELY PER EQUIPMENT DRAWING ED991-0002-00.
54. LUGS FOR OUTPUT CONNECTION MAY BE ATTACHED DIRECTLY TO FUSE-HOLDER STUDS. STUDS ARE 1/4"-20, WITH HARDWARE PROVIDED. LUGS ARE NOT PROVIDED BUT MAY BE ORDERED SEPARATELY PER EQUIPMENT DRAWING ED991-002-00.
55. A FUSE ALARM SIGNAL CAN BE EXTENDED TO A SEPARATE ALARM SYSTEM. CONNECT THE ALARM LEAD TO THE "FA+OUT" TERMINAL, IN NEGATIVE SYSTEMS. FUSE ALARM SIGNALS CONNECT "BAT" TO THE ALARM CONNECTION WHEN A FUSE CLEARS.
56. AMMETER SHUNTS ARE NORMALLY 200 AMPS 50mV; HOWEVER, CURRENT RATINGS UP TO 600 AMPS MAY BE SPECIFIED.
57. PAINT COLOR IS ANSI 61 GRAY.
58. THE MAXIMUM RECOMMENDED OUTPUT WIRE SIZE IS 6 GA. LARGER WIRE SIZES WILL REQUIRE ADDITIONAL RACK SPACES AND CABLE SUPPORTS.
59. BUBBLE REFERENCE DESIGNATORS REFER TO CALLOUT TABLE LINE NUMBER, SHEET 4.
60. UNITS NOT EQUIPPED WITH A SHUNT DO NOT HAVE R1. UNITS NOT EQUIPPED WITH A FUSE ALARM ASSEMBLY DO NOT HAVE A1.

MANUFACTURING NOTES:

101. REPLACE THE BOLTS SUPPLIED WITH THE SHUNT WITH 3/8"-16 x 3/4" BOLTS, P/N 210-8128-00.
102. PROPER BUS BAR ARRANGEMENT IS CRITICAL, SEE FIGURE B1, SHEET 3.
103. PUT SUPPLIED OUTPUT LUGS AND FUSE HOLDER DESIGNATION TAGS IN A BAG AND TIE WRAP TO THE INPUT BUS BAR.
104. [ ] DENOTES THAT THE INFORMATION IS FOR REFERENCE ONLY.
105. A COMPOUND SUCH AS CRAMOLIN 81Rh WILL BE APPLIED TO ALL JOINTED, FLAT, CONDUCTIVE SURFACES PER THE MANUFACTURER'S INSTRUCTIONS.
106. INSTALL DUMMY FUSE P/N 276-0001-00 IN ALARM FUSE HOLDERS ON XF1-6.

TABLE A				
PART NUMBER	VOLTAGE	E/W SHUNT	E/W FA BOARD	FIGURES
111B-3021-00	±12 TO	NO	NO	
111B-3021-10	±130	YES	NO	
111B-3021-13	±24,	NO	YES	C1
111B-3021-14	-48 or ±130	YES	YES	C2

SHEET INDEX NOTE:

THE ISSUE OF SHEET REFLECTS THE LATEST ISSUE OF THE DRAWING SET. WHEN THE DRAWING SET IS REVISED, ONLY THE ISSUE NUMBERS OF MODIFIED SHEETS ARE CHANGED. THE ISSUE NUMBERS OF UNMODIFIED SHEETS ARE NOT CHANGED.

SHEET INDEX							
SH NO	1	2	3	4			
ISSUE	4	3	3	3			

ISSUES

ISSUE #	DESCRIPTION	ISS. BY ISS. DATE
4	SEE PCO# 44452	WD 6/28/17

UNLESS OTHERWISE SPECIFIED DIMENSIONS ARE IN INCHES TOLERANCES ON:	APPROVALS	DATE
±	DRAWN PKD	9/25/86
HOLES +0.004 -0.002	CHECKED BW	9/24/86
FRACTIONS ±1/32	APPROVED MR	10/1/86
DECIMALS (XX) ±0.020	APPROVED	
DECIMALS (XXX) ±0.010		
ANGLES ±1/2°		

SQUARE CORNERS AND ANGLES ARE 90° UNLESS OTHERWISE SPECIFIED.

WORKMANSHIP:  
PER SPEC ENG032

MATERIAL:

FINISH:

PROPRIETARY INFORMATION

NOT TO BE COPIED, USED, TRANSMITTED, OR DISCLOSED WITHOUT  
PRIOR WRITTEN PERMISSION FROM UNIPOWER, LLC.

UNIPOWERTechnology

FUSE PANEL  
6, 0-60 AMP  
NON/TPN

SIZE B	DOC TYPE / NUMBER PN 111B-3021	ISSUE 4
-----------	-----------------------------------	------------

SCALE: N/A	SHEET: 1 OF 4	FILE NAME: PN111B-3021_SHT_1_ISS_4
---------------	------------------	---------------------------------------

A

B

C

D

A

B

C

D

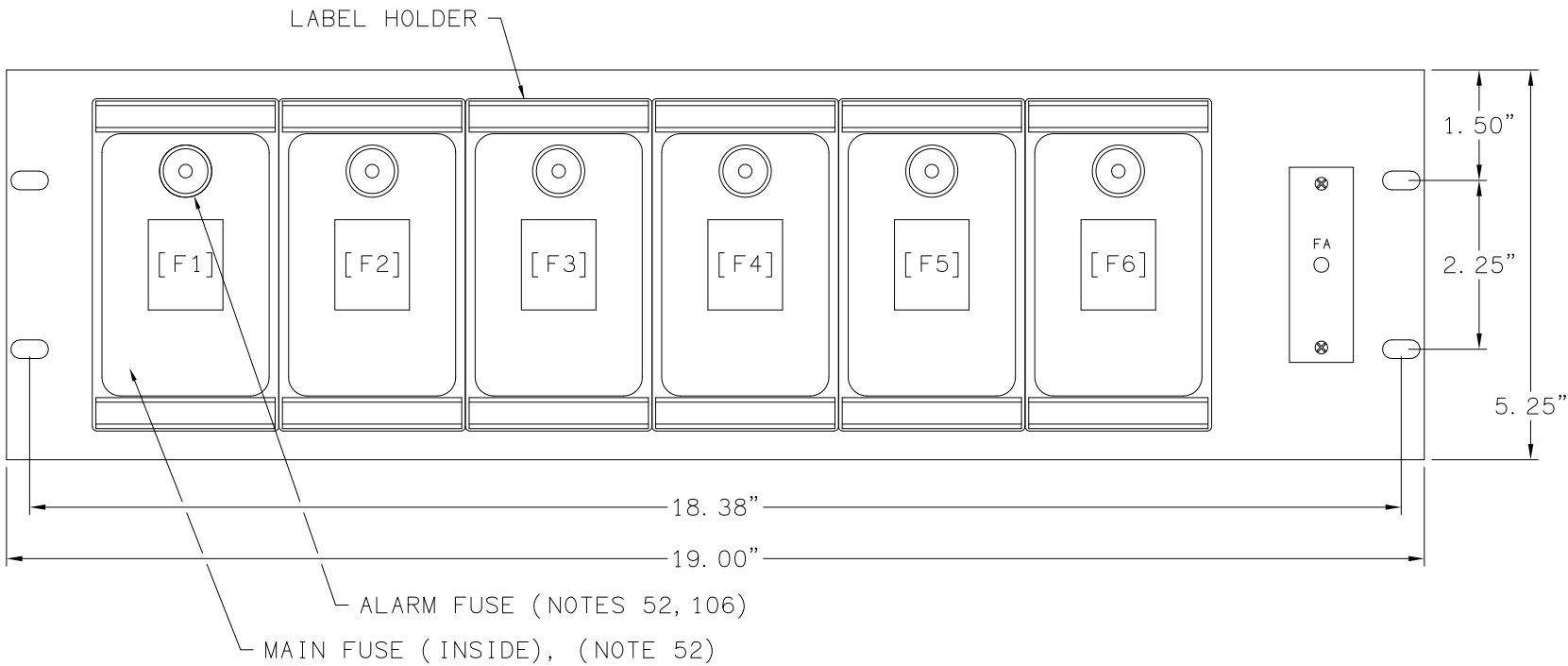

FRONT VIEW  
(-14 SHOWN)

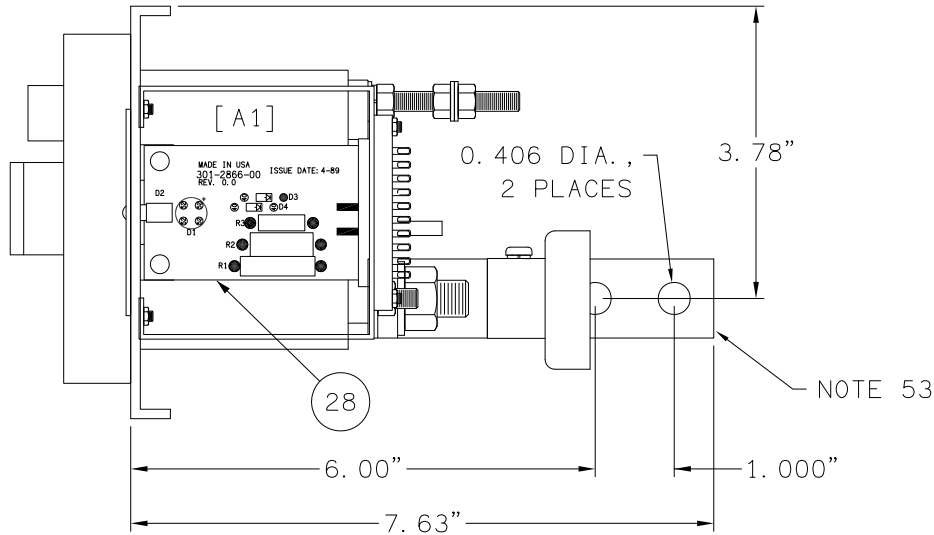

RIGHT SIDE VIEW  
(-14 SHOWN)

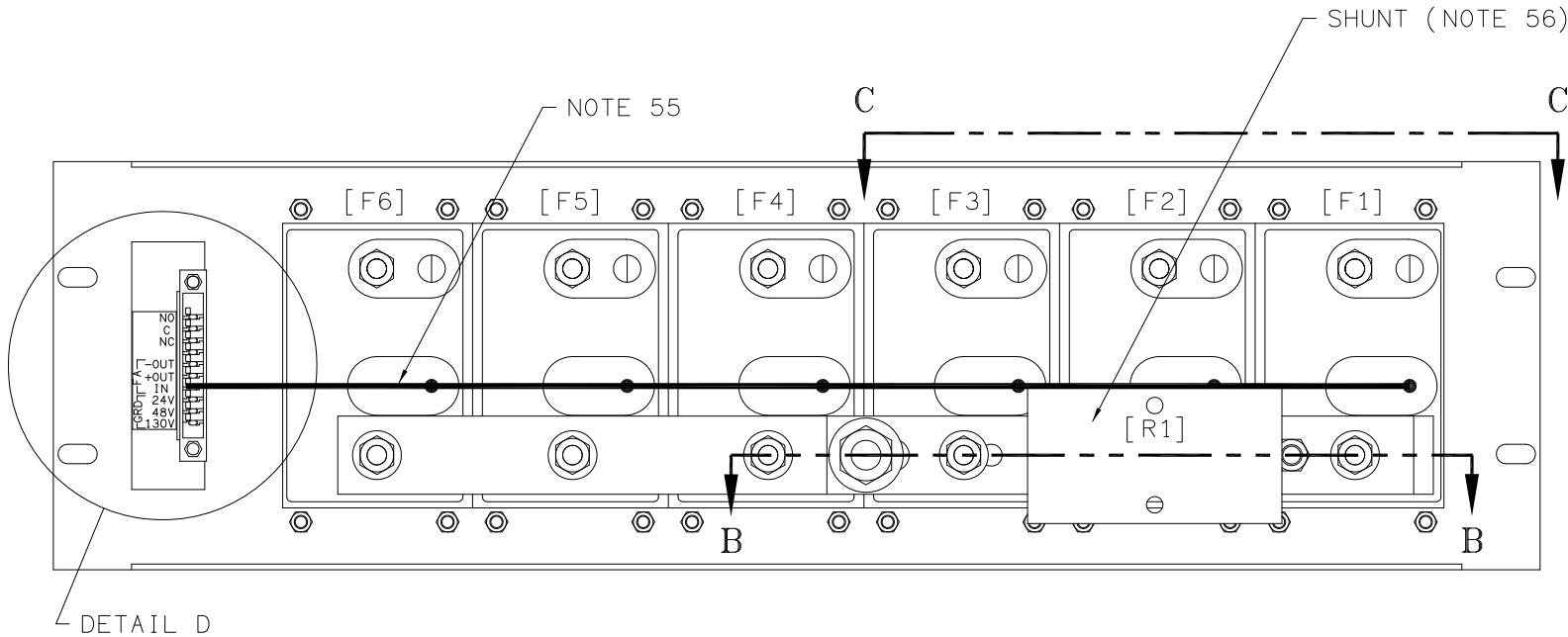

REAR VIEW  
(-14 SHOWN)

PROPRIETARY INFORMATION		
NOT TO BE COPIED, USED, TRANSMITTED, OR DISCLOSED WITHOUT PRIOR WRITTEN PERMISSION FROM UNIPOWER, LLC.		
SIZE <b>B</b>	DOC TYPE / NUMBER PN 111B-3021	ISSUE 3
SCALE: NONE	SHEET: 2 OF 4	FILE NAME: PN111B-3021_SHT_2_ISS_3

A

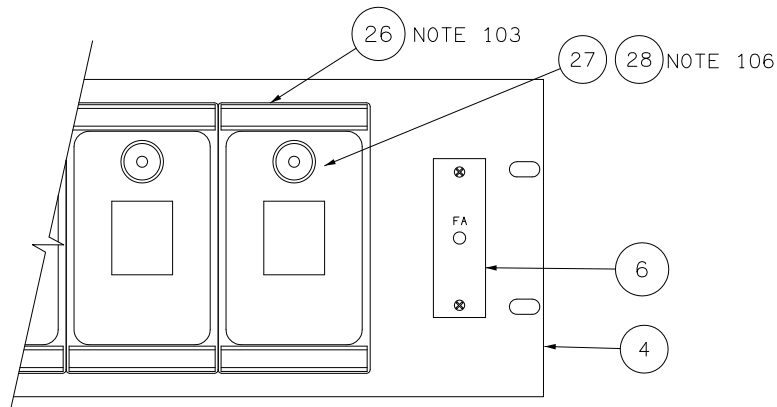

FIGURE A1  
WITH FA ASSEMBLY (-13,-14)

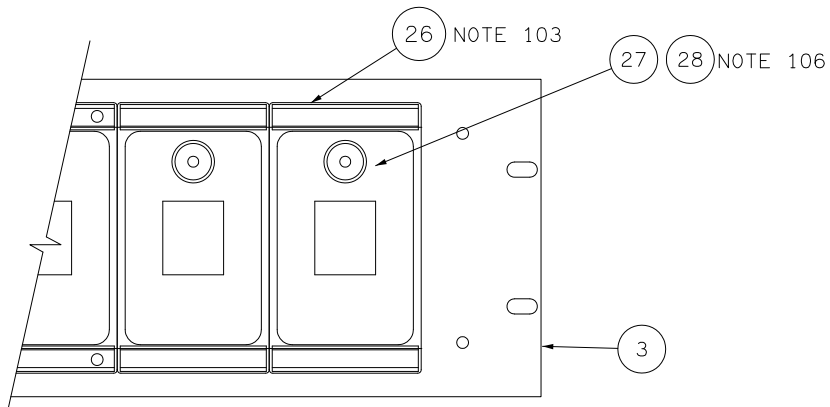

FIGURE A2  
WITHOUT FA ASSEMBLY (-00,-10), DETAIL A

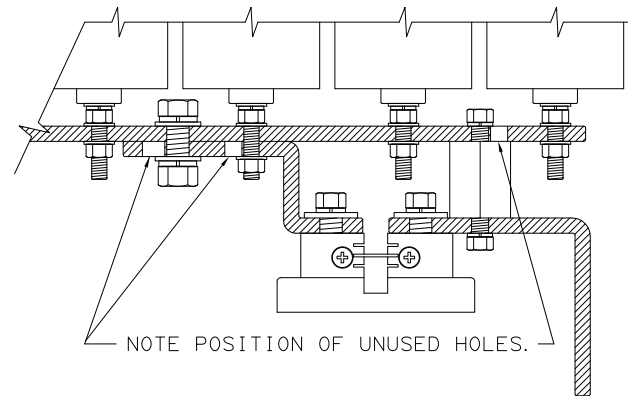

FIGURE B1  
WITH FA ASSEMBLY AND SHUNT (-14)  
SECTION B-B  
(NOTE 102)

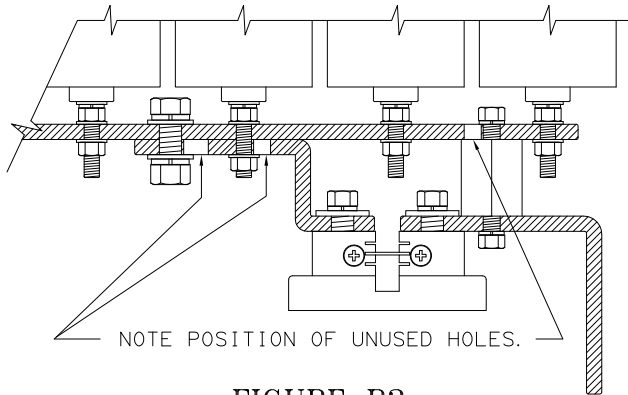

FIGURE B2  
WITH SHUNT, WITHOUT FA ASSEMBLY (-10)  
SECTION B-B  
(NOTE 102)

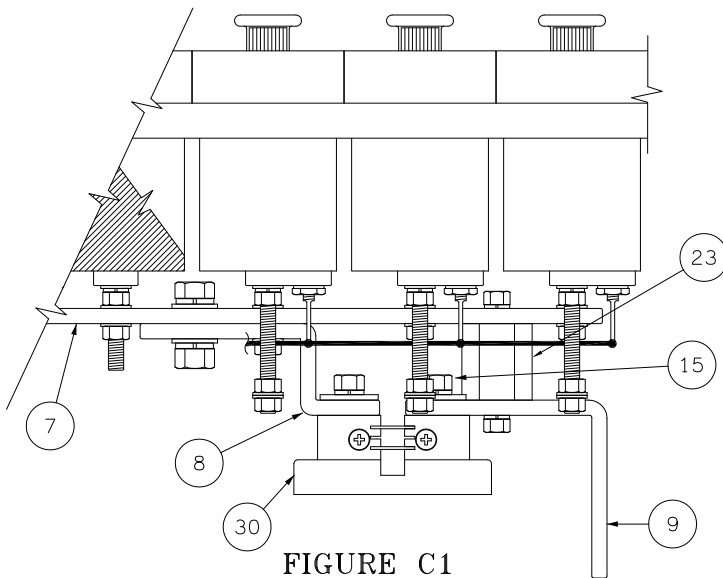

FIGURE C1  
WITH SHUNT (-10,-14)  
SECTION C-C  
(NOTES 56,102)

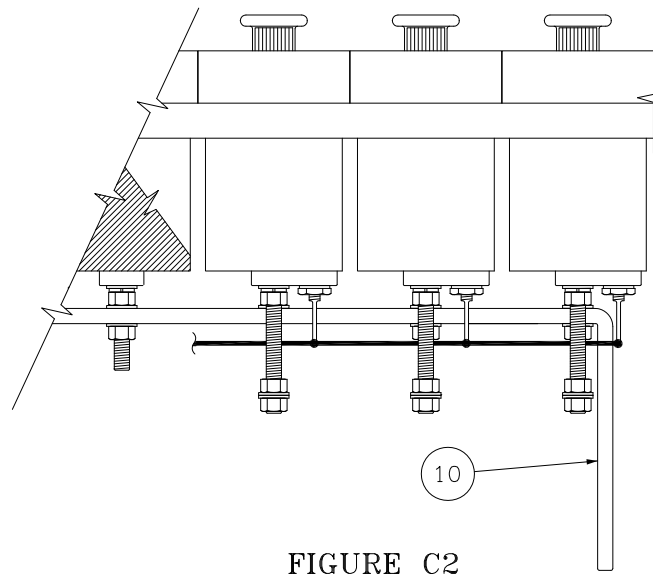

FIGURE C2  
WITHOUT SHUNT (-00,-13)  
SECTION C-C

B

B

C

C

D

D

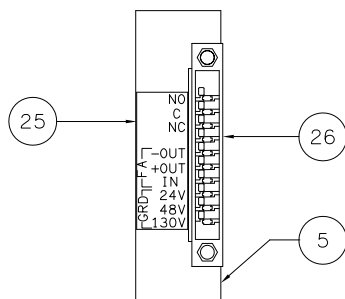

FIGURE D1  
WITH FA ASSEMBLY (-13,-14)  
DETAIL D

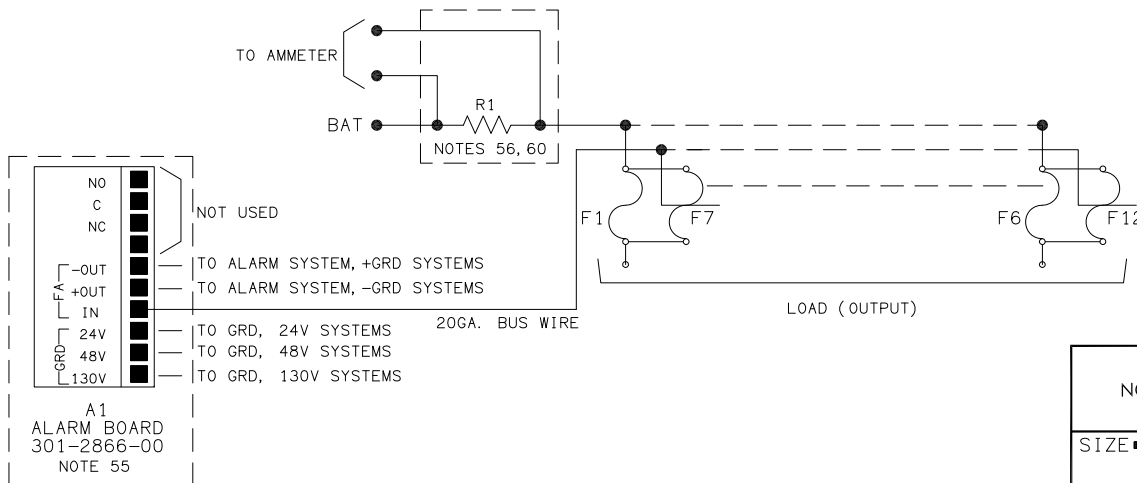
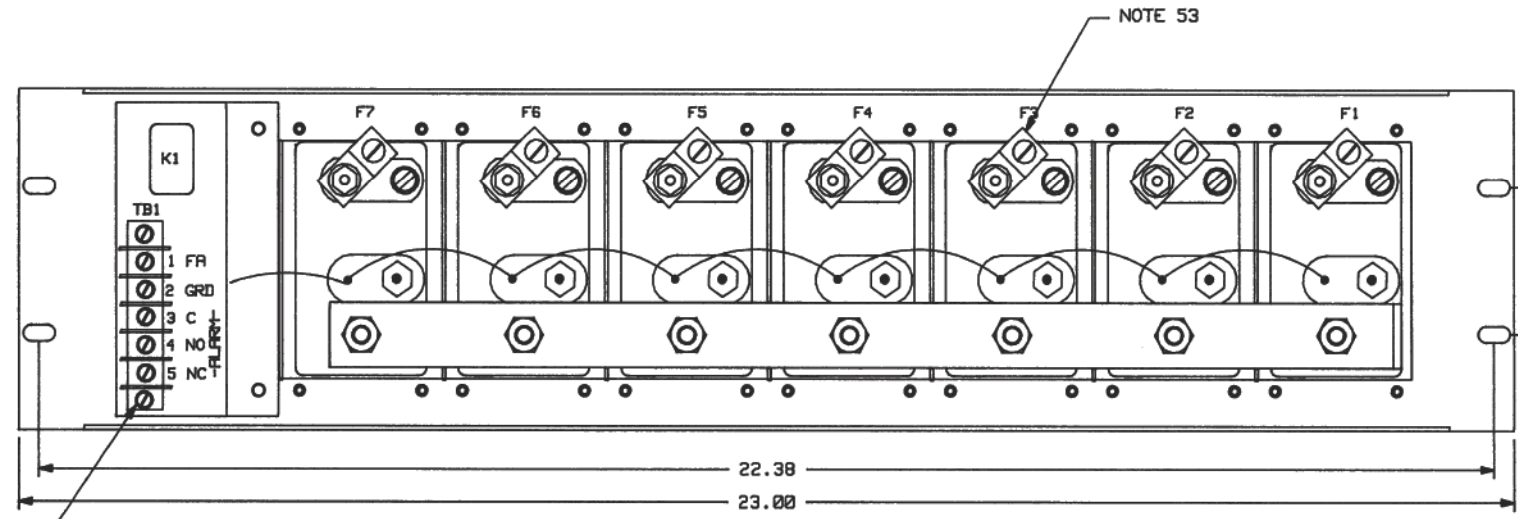

FIGURE E1  
SCHEMATIC DIAGRAM

PROPRIETARY INFORMATION		
NOT TO BE COPIED, USED, TRANSMITTED, OR DISCLOSED WITHOUT PRIOR WRITTEN PERMISSION FROM UNIPOWER, LLC.		
SIZE <b>B</b>	DOC TYPE / NUMBER PN 111B-3021	ISSUE 3
SCALE: NONE	SHEET: 3 OF 4	FILE NAME: PN111B-3021_SHT_3_ISS_3



Revision	Description	PCO/ECO#	BY/DATE
4	LOGO UPDATE	44452	WD/6-26-17



REAR VIEW

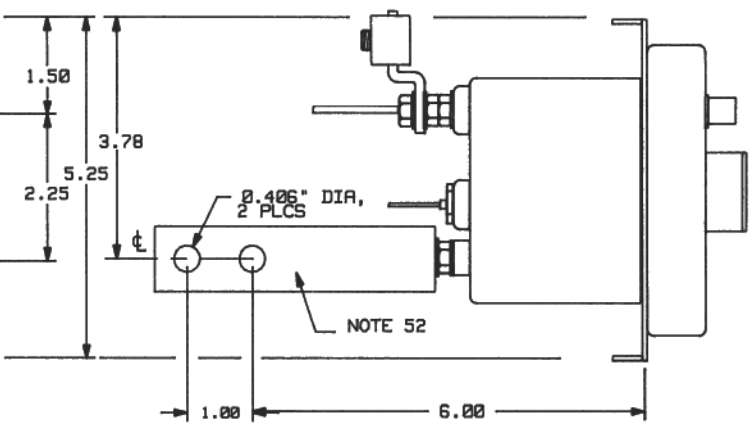

SIDE VIEW

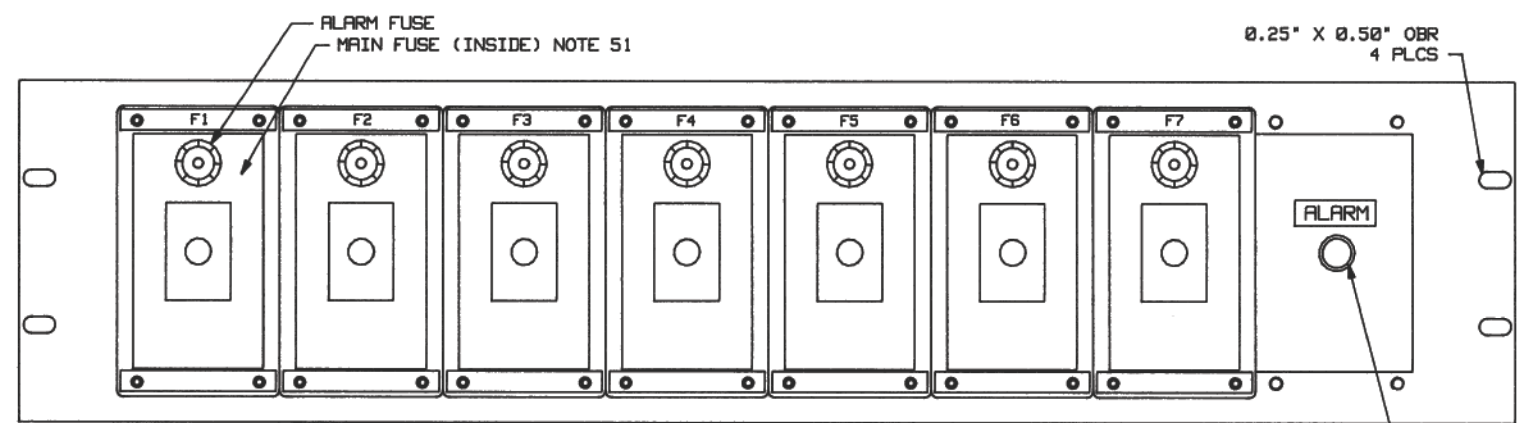

FRONT VIEW

ENGINEERING NOTES:

- 51) EACH TYPE NON/TPN FUSE HOLDER REQUIRES ONE MAIN AND ONE ALARM FUSE. MAIN FUSES ARE TYPE NON OR TPN 0-30 AMPS. THE RECOMMENDED TYPE 70 ALARM FUSE IS 0.5 AMPS. EACH TYPE 70 FUSE HAS A BUILT IN ALARM INDICATOR. FUSES ARE NOT INCLUDED, BUT ORDERED SEPARATELY PER EQUIPMENT DRAWING ED991-0009-00.
- 52) THE INPUT COPPER BUS BAR IS DESIGNED FOR DIRECT CONNECTION TO VERTICAL BUS BAR SYSTEMS. FOR OTHER SYSTEMS, HOLES ARE PROVIDED FOR BOLTING LUGGED CABLES. INPUT LUGS ARE NOT PROVIDED BUT MAY BE ORDERED SEPARATELY PER EQUIPMENT DRAWING ED991-0002-00.
- 53) OUTPUT LUGS FOR CONNECTING LOAD CABLES ARE PROVIDED AND HAVE A WIRE RANGE OF 14-2 GA. THESE LUGS MAY BE REMOVED IF DESIRED.
- 54) AN ALARM ASSEMBLY IS INCLUDED. DURING A FUSE FAILURE A FRONT PANEL RED LAMP WILL LIGHT AND RELAY K1 WILL BE ENERGIZED. RELAY CONTACTS ARE RATED 2 AMPS AT 28VDC, 1 AMP AT 60VDC, AND 1/2 AMP AT 120VDC RESISTIVE. TERMINAL "FA" ON TB1 CAN BE USED TO EXTEND THE FUSE ALARM SIGNAL TO A SEPARATE ALARM SYSTEM.
- 55) SELECT THE PAINT COLOR FROM TABLE A.  
IE: 111B-3023-, COLOR A = ANSI 61 GRAY FINISH  
IE: 111B-3023-, COLOR B = BEIGE FINISH

TABLE A	
COLOR	DESIGNATOR
ANSI 61 GRAY	A
BEIGE	B

57) ALL WIRES ARE 20 GA UNLESS OTHERWISE NOTED.

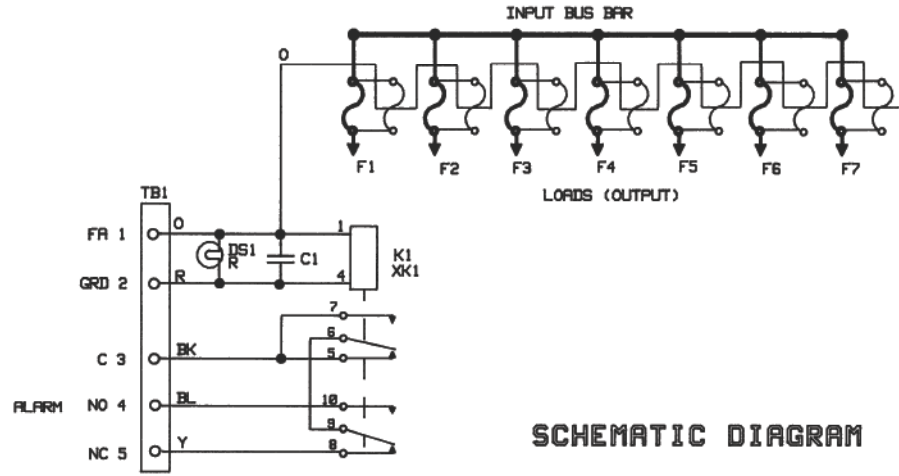

SCHEMATIC DIAGRAM

VOLTS	MODEL NUMBER
+/- 12V	111B-3023-01
+/- 24V	111B-3023-02
+/- 48V	111B-3023-04



PROPRIETARY INFORMATION			
NOT TO BE COPIED, USED, TRANSMITTED, OR DISCLOSED WITHOUT PRIOR WRITTEN PERMISSION FROM UNIPOWER, LLC.			
FUSE PANEL WITH ALARM 7 31-60 AMP NON / TPN 23"			
SIZE	RATING	DOC TYPE / NUMBER	ISSUE
B	STANDARD	PN 111B-3023-	4
SCALE	N/A	DISTRIBUTION CODE	SHEET
		9R	1 of 1

UNLESS OTHERWISE SPECIFIED DIMENSIONS ARE IN INCHES TOLERANCES ARE: FRACTIONS DECIMALS ANGLES ± 1/32 .XX ± 0.02 ± 1 .XXX ± 0.010		FILE: PN111B-3023_ISS_4	
APPROVALS	DATE	DESIGNED	DATE
pkd	8-29-86	BW	8-22-86
MFG/MFG ENGR	MR	9-26-86	
MARKETING			

DOC TYPE/NUMBER  
PN 111B-3023-

ENGINEERING NOTES

52. EACH DEADFRONT FUSE HOLDER REQUIRES ONE MAIN AND ONE ALARM FUSE. MAIN FUSES ARE TYPE NON OR TYPE TPN 0-30 AMPS. THE RECOMMENDED TYPE 70 ALARM FUSE IS 0.5 AMPS. FUSES ARE NOT INCLUDED BUT MAY BE ORDERED SEPARATELY PER EQUIPMENT DRAWING ED991-0009-00.
53. THE INPUT COPPER BUS BAR IS DESIGNED FOR DIRECT CONNECTION TO VERTICAL BUS BAR SYSTEMS AND RATED FOR 400 AMPS MAX. FOR OTHER SYSTEMS, HOLES ARE PROVIDED FOR BOLTING LUGGED CABLES. INPUT LUGS ARE NOT PROVIDED BUT MAY BE ORDERED SEPARATELY PER EQUIPMENT DRAWING ED991-0002-00.
54. CRIMP LUGS MAY BE ATTACHED DIRECTLY TO FUSE-HOLDER STUDS. STUDS ARE 1/4"-20, WITH HARDWARE PROVIDED. COMPRESSION LUGS FOR CONNECTING LOAD CABLES ARE PROVIDED ON -00 AND -10 PANELS, AND HAVE A WIRE RANGE OF 14-2 GA.
55. A FUSE ALARM SIGNAL CAN BE EXTENDED TO A SEPARATE ALARM SYSTEM.

1) UNITS NOT EQUIPPED WITH A FUSE ALARM BOARD (-00,-10):  
CONNECT ALARM LEAD TO THE ALARM POST BY WIRE WRAPPING OR SOLDERING.

2) UNITS EQUIPPED WITH A FUSE ALARM BOARD (-13,-14):  
SEE SCHEMATIC DIAGRAM ON SHEET 3 FOR ALARM CONNECTION.

FUSE ALARM SIGNALS CONNECT "BAT" TO THE ALARM CONNECTION WHEN A FUSE CLEARS.
56. AMMETER SHUNTS ARE NORMALLY 200 AMPS 50mV; HOWEVER, CURRENT RATINGS UP TO 600 AMPS MAY BE SPECIFIED. SEE FIGURE B2, SECTION B-B FOR SHUNT AND BUSWORK DETAILS.
57. PAINT COLOR IS ANSI 61 GRAY.
58. THE MAXIMUM RECOMMENDED OUTPUT WIRE SIZE IS 6 GA. LARGER WIRE SIZES WILL REQUIRE ADDITIONAL RACK SPACES AND CABLE SUPPORTS.

SHEET INDEX NOTE:

THE ISSUE OF SHEET REFLECTS THE LATEST ISSUE OF THE DRAWING SET. WHEN THE DRAWING SET IS REVISED, ONLY THE ISSUE NUMBERS OF MODIFIED SHEETS ARE CHANGED. THE ISSUE NUMBERS OF UNMODIFIED SHEETS ARE NOT CHANGED.

ENGINEERING NOTES (CONT'D)

59. BUBBLE REFERENCE DESIGNATORS REFER TO CALLOUT TABLE LINE NUMBER, SHEET 4.
60. UNITS NOT EQUIPPED WITH A SHUNT DO NOT HAVE R1. UNITS NOT EQUIPPED WITH A FUSE ALARM ASSEMBLY DO NOT HAVE A1.

MANUFACTURING NOTES

101. REPLACE THE BOLTS SUPPLIED WITH THE SHUNT WITH 3/8"-16 x 3/4" BOLTS, P/N 210-8128-00.
102. PROPER BUS BAR ARRANGEMENT IS CRITICAL, SEE FIGURE B1 AND B2, SHEET 3.
103. PUT SUPPLIED OUTPUT LUGS AND FUSE HOLDER DESIGNATION TAGS IN A BAG AND TIE WRAP TO THE INPUT BUS BAR.
104. [ ] DENOTES THAT THE INFORMATION IS FOR REFERENCE ONLY.
105. A COMPOUND SUCH AS CRAMOLIN 81Rh WILL BE APPLIED TO ALL JOINTED, FLAT, CONDUCTIVE SURFACES PER THE MANUFACTURER'S INSTRUCTIONS.
106. INSTALL DUMMY FUSE P/N 276-0001-00 IN ALARM FUSE HOLDERS ON XF1-8.

TABLE A				
PART NUMBER	VOLTAGE	E/W SHUNT	E/W FA BOARD	FIGURES
111B-3025-00	±12-130V	NO	NO	A2,C2
111B-3025-10		YES	NO	A2,B2,C1
111B-3025-13	+24, -48	NO	YES	A1,C2
111B-3025-14		YES	YES	A1,B1,C1

SHEET INDEX

SH NO	1	2	3	4			
ISSUE	9	3	3	3			

ISSUES

ISSUE #	DESCRIPTION	ISS. BY ISS. DATE
9	SEE PC0# 44452	WD 6/28/17

A

UNLESS OTHERWISE SPECIFIED DIMENSIONS ARE IN INCHES TOLERANCES ON:	APPROVALS	DATE
±	DRAWN PKD	10/6/86
HOLES +0.004 -0.002	CHECKED BW	10/6/86
FRACTIONS ±1/32	APPROVED	
DECIMALS (XX) ±0.020		
DECIMALS (XXX) ±0.010	APPROVED	
ANGLES ±1/2°		
SQUARE CORNERS AND ANGLES ARE 90° UNLESS OTHERWISE SPECIFIED.		
WORKMANSHIP: PER SPEC ENG032		
MATERIAL :		
FINISH:		

C

PROPRIETARY INFORMATION

NOT TO BE COPIED, USED, TRANSMITTED, OR DISCLOSED WITHOUT PRIOR WRITTEN PERMISSION FROM UNIPOWER, LLC.

UNIPOWER  
POWERING TECHNOLOGY

FUSE PANEL

8, 31-60 AMP

NON/TPN

D

SIZE B	DOC TYPE / NUMBER PN 111B-3025	ISSUE 9
SCALE: N/A	SHEET: 1 OF 4	FILE NAME: PN111B-3025_SHT_1_ISS_9

A

B

C

D

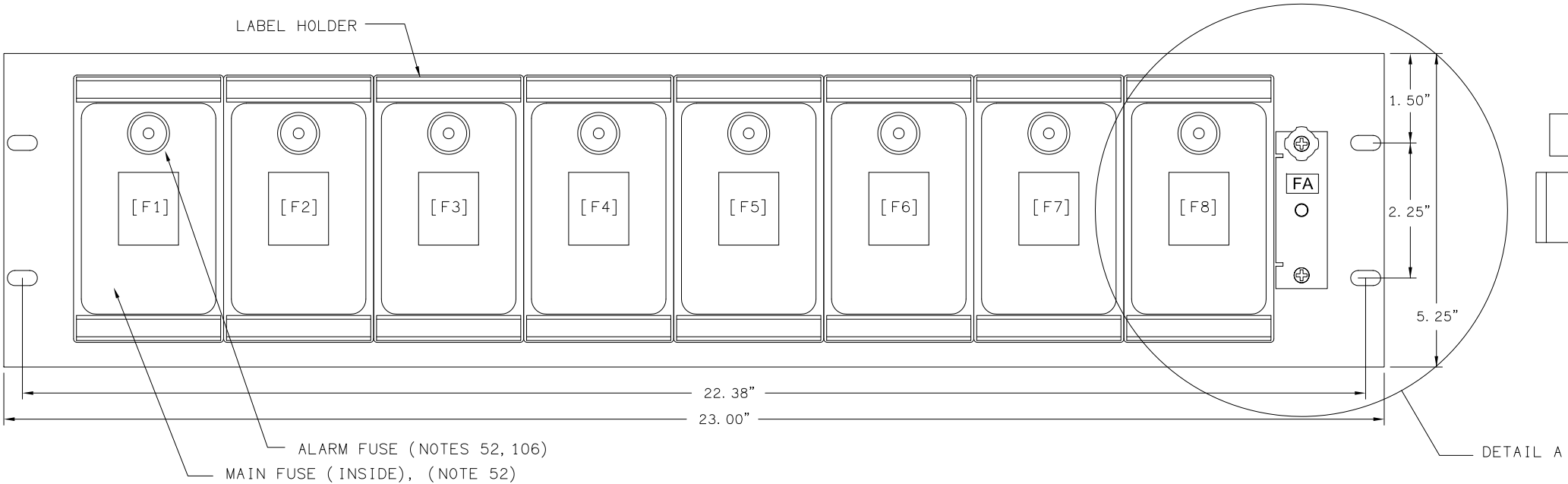

FRONT VIEW  
(-14 SHOWN)

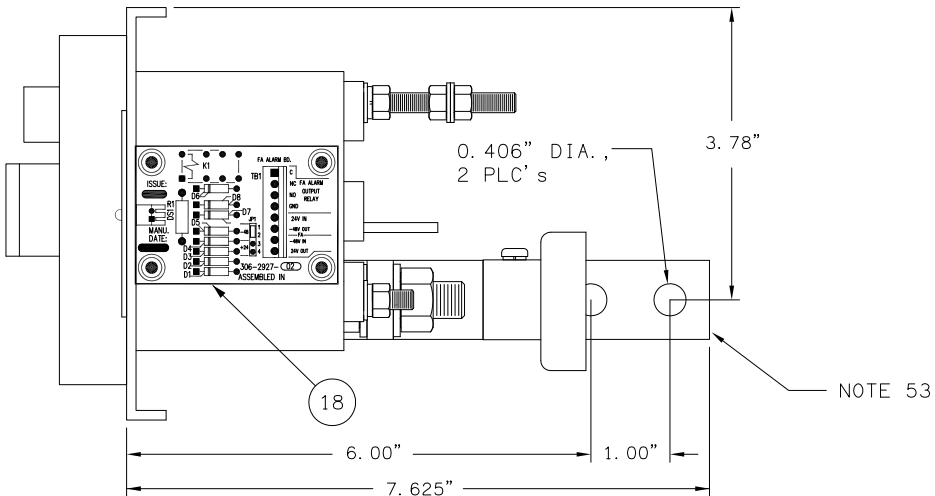

RIGHT SIDE VIEW  
(-14 SHOWN)

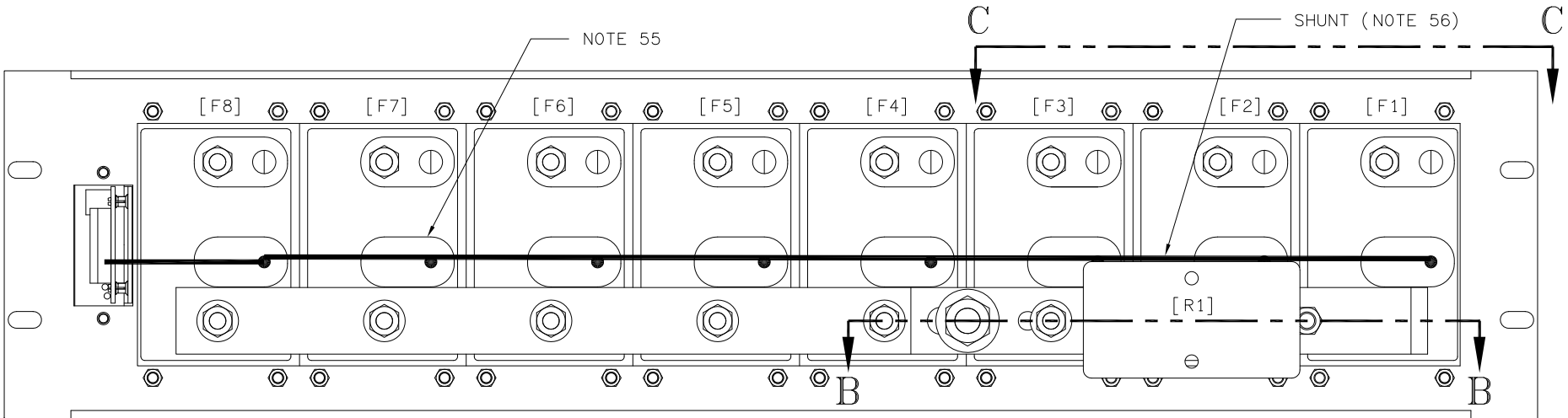

REAR VIEW  
(-14 SHOWN)

PROPRIETARY INFORMATION		
NOT TO BE COPIED, USED, TRANSMITTED, OR DISCLOSED WITHOUT PRIOR WRITTEN PERMISSION FROM UNIPOWER, LLC.		
SIZE <b>B</b>	DOC TYPE / NUMBER PN 111B-3025	ISSUE 3
SCALE: NONE	SHEET: 2 OF 4	FILE NAME: PN111B-3025_SHT_2_ISS_3

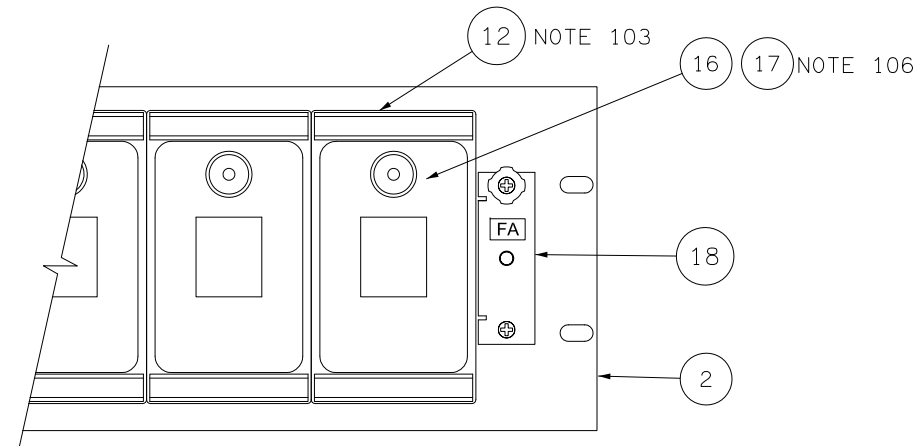

FIGURE A1  
WITH FA ASSEMBLY  $(-13, -14)$

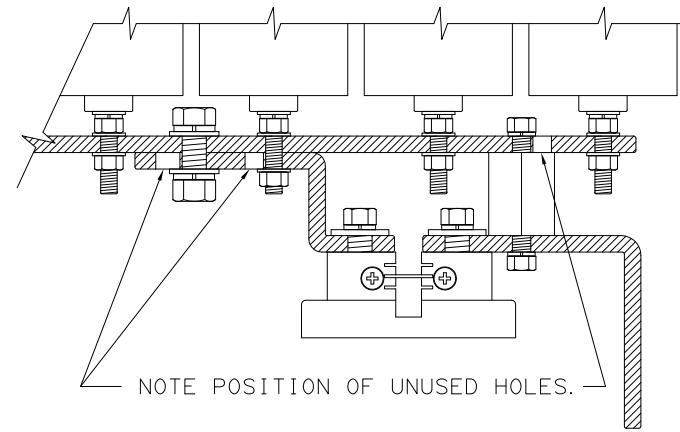

FIGURE B1  
WITH FA ASSEMBLY AND SHUNT (-14)  
SECTION B-B  
(NOTE 102)

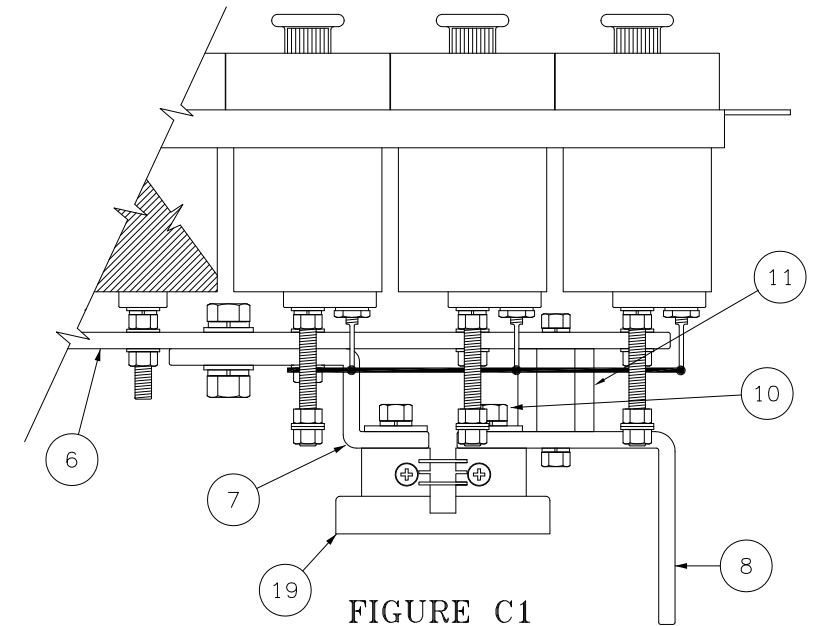

FIGURE C1  
WITH SHUNT (-10, -14)  
SECTION C-C  
(NOTES 56, 102)

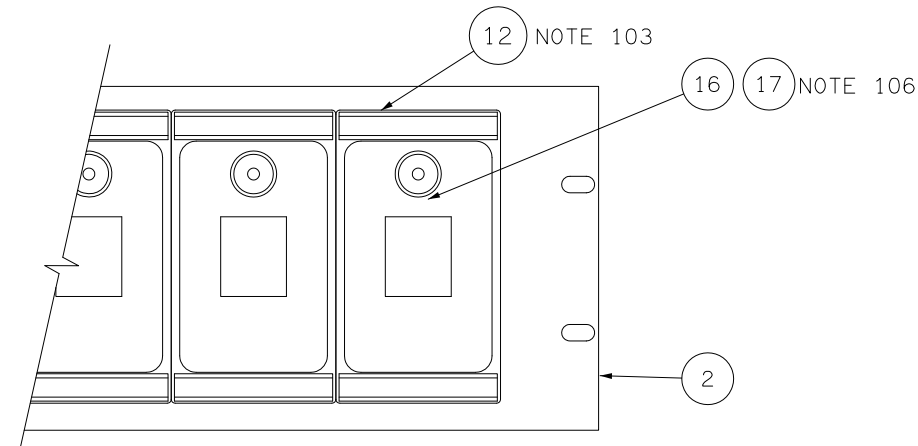

FIGURE A2  
WITHOUT FA ASSEMBLY (-00, -10)  
DETAIL A  
14 NOT SHOWN  
(NOTES 54, 103)

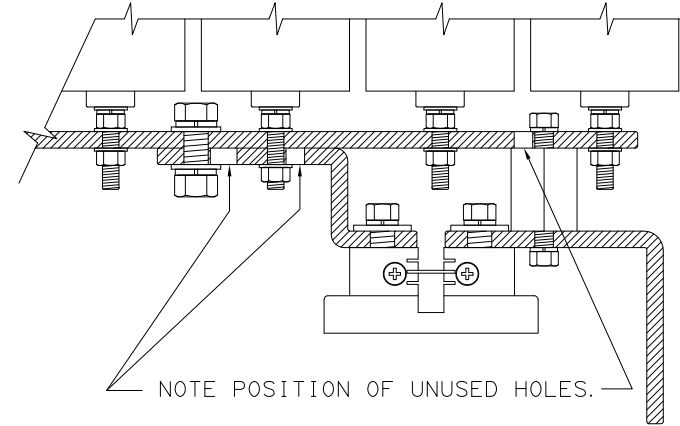

FIGURE B2  
WITH SHUNT, WITHOUT FA ASSEMBLY (-10)  
SECTION B-B  
(NOTE 102)

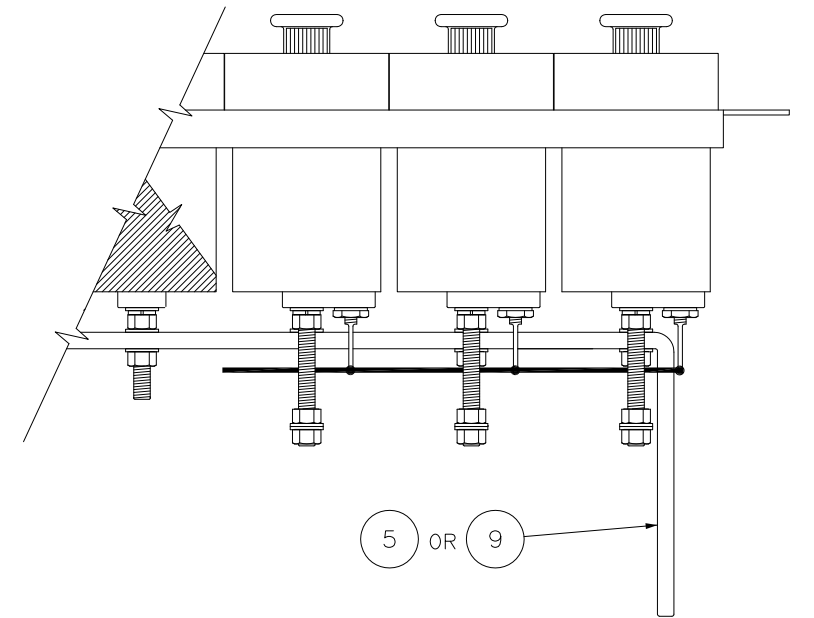

FIGURE C2  
WITHOUT SHUNT (-00, -13)  
SECTION C-C

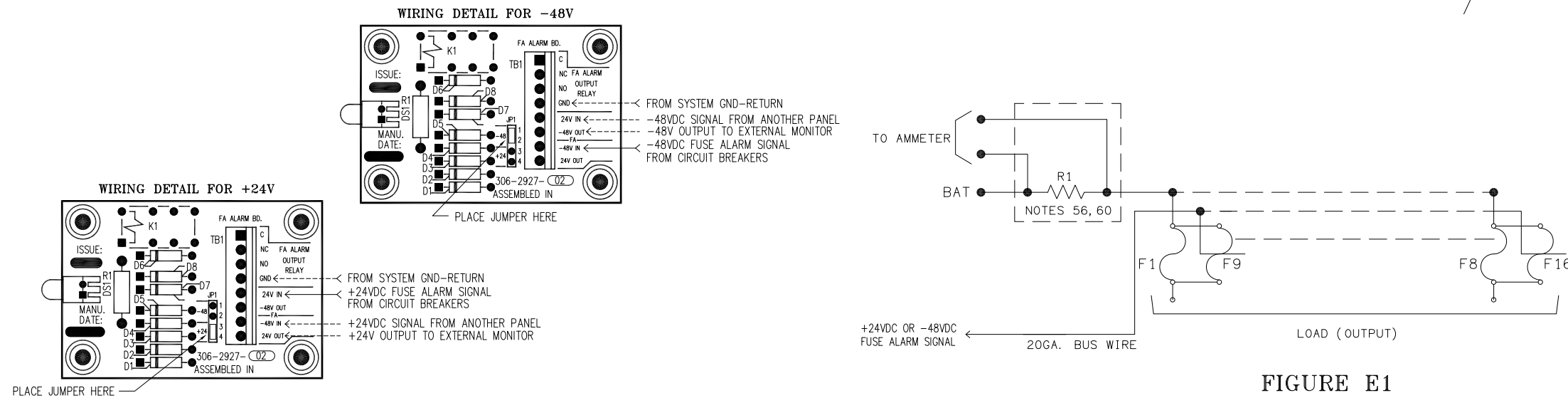

FIGURE E1  
SCHEMATIC DIAGRAM

<b>PROPRIETARY INFORMATION</b> NOT TO BE COPIED, USED, TRANSMITTED, OR DISCLOSED WITHOUT PRIOR WRITTEN PERMISSION FROM UNIPOWER, LLC.		
SIZE <b>B</b>	DOC TYPE / NUMBER PN 111B-3025	ISSUE 3
SCALE: NONE	SHEET: 3 OF 4	FILE NAME: PN111B-3025_SHT_3_ISS_3

CALLOUT LIST 111B-3025-

				QUANTITY	QUANTITY	QUANTITY	QUANTITY
LINE #	NOTES	DESCRIPTION	PART NUMBERS	-00	-10	-13	-14
1		FUSE PANEL: 8 30/60A, 23"	200-2706-00	1	1	-	-
		FUSE PANEL: 8 30/60A, 23" E/W ALARM	202-7010-00	-	-	1	1
5		BUS BAR: FUSE PANEL, 8-60A 1/4" x 1"	209-2702-09	1	-	-	-
		BUS BAR: FUSE PANEL, 8, 30/60A, 23"	209-4260-20	-	1	-	1
		BUS BAR: FUSE TO SHUNT, 8, 30/60A	209-4261-00	-	1	-	1
		BUS BAR: FUSE PANEL, INPUT TO SHUNT	209-4262-00	-	1	-	1
		BUSBAR: SHIFTED, W/O SHUNT, 8 POS	209-4266-00	-	-	1	-
10		BOLT, HEX, SIL, BRONZE: 3/8-16 x 3/4"	210-8128-00	-	2	-	2
		SPCR: HEATSINK, HEX FIBREGLASS, 1.25"	213-1410-00	-	1	-	1
		LABEL: FUSE 1 THRU FUSE 12	225-3100-411	1	1	1	1
		LUG: 2-14WR, 1/4" STUD, SLUH-90	253-0077-00	8	8	-	-
15							
		FUSE HOLDER: 60AMP	275-1400-00	8	8	8	8
		FUSE "DUMMY": .25" x 1.25" TYPE 70	276-0001-00	-	-	8	8
		ASSY: ALM BOARD, BKT, LABEL	385-5152-00A	-	-	1	1
		RES, SHUNT: METER, 400A 50mV	695-1091-03	-	1	-	1
20							
25							

**PROPRIETARY INFORMATION**  
NOT TO BE COPIED, USED, TRANSMITTED, OR DISCLOSED WITHOUT  
PRIOR WRITTEN PERMISSION FROM UNIPOWER, LLC.

SIZE <b>B</b>	DOC TYPE / NUMBER PN 111B-3025	ISSUE 3
SCALE: NONE	SHEET: 4 OF 4	FILE NAME: PN111B-3025_SHT_4_ISS_3

ED991-5001-B1 Issue 3

1

2

3

4

ENGINEERING NOTES:

51. UNASSIGNED.

52. EACH DEADFRONT FUSE HOLDER REQUIRES ONE MAIN AND ONE ALARM FUSE. MAIN FUSES ARE TYPE NON OR TPN 0-60 AMPS. THE RECOMMENDED TYPE 70 ALARM FUSE IS 0.5 AMPS. FUSES ARE NOT INCLUDED BUT MAY BE ORDERED SEPARATELY PER EQUIPMENT DRAWING ED991-0009-00.

53. THE INPUT COPPER BUS BAR IS DESIGNED FOR DIRECT CONNECTION TO VERTICAL BUS BAR SYSTEMS AND RATED FOR 400 AMPS MAX. FOR OTHER SYSTEMS, HOLES ARE PROVIDED FOR BOLTING LUGGED CABLES. INPUT LUGS ARE NOT PROVIDED BUT MAY BE ORDERED SEPARATELY PER EQUIPMENT DRAWING ED991-0002-00.

54. CRIMP LUGS MAY BE ATTACHED DIRECTLY TO FUSE-HOLDER STUDS. STUDS ARE 1/4"-20, WITH HARDWARE PROVIDED. COMPRESSION LUGS FOR CONNECTING LOAD CABLES ARE PROVIDED ON -00 AND -10 PANELS, AND HAVE A WIRE RANGE OF 14-2 GA.

55. A FUSE ALARM SIGNAL CAN BE EXTENDED TO A SEPARATE ALARM SYSTEM.

1) UNITS NOT EQUIPPED WITH A FUSE ALARM BOARD (-00,-10):  
CONNECT ALARM LEAD TO THE ALARM POST BY WIRE WRAPPING OR SOLDERING.

2) UNITS EQUIPPED WITH A FUSE ALARM BOARD (-13,-14):  
CONNECT THE ALARM LEAD TO THE "FA-OUT" TERMINAL ON XA1, IN POSITIVE GRD SYSTEMS OR TO THE "FA+OUT" TERMINAL, IN NEGATIVE SYSTEMS.

FUSE ALARM SIGNALS CONNECT "BAT" TO THE ALARM CONNECTION WHEN A FUSE CLEARS.

56. AMMETER SHUNTS ARE NORMALLY 200 AMPS 50mV; HOWEVER, CURRENT RATINGS UP TO 600 AMPS MAY BE SPECIFIED. SEE FIGURE B2, SECTION B-B FOR SHUNT AND BUSWORK DETAILS.

57. PAINT COLOR IS ANSI 61 GRAY.

ENGINEERING NOTES: (CONT)

58. THE MAXIMUM RECOMMENDED OUTPUT WIRE SIZE IS 6 GA. LARGER WIRE SIZES WILL REQUIRE ADDITIONAL RACK SPACES AND CABLE SUPPORTS.

59. BUBBLE REFERENCE DESIGNATORS REFER TO CALLOUT TABLE LINE NUMBER, SHEET 4.

60. UNITS NOT EQUIPPED WITH A SHUNT DO NOT HAVE R1. UNITS NOT EQUIPPED WITH A FUSE ALARM ASSEMBLY DO NOT HAVE A1.

MANUFACTURING NOTES:

101. REPLACE THE BOLTS SUPPLIED WITH THE SHUNT WITH 3/8"-16 x 3/4" BOLTS, P/N 210-8128-00.

102. PROPER BUS BAR ARRANGEMENT IS CRITICAL, SEE FIGURE B1 AND B2, SHEET 3.

103. PUT SUPPLIED OUTPUT LUGS AND FUSE HOLDER DESIGNATION TAGS IN A BAG AND TIE WRAP TO THE INPUT BUS BAR.

104. [ ] DENOTES THAT THE INFORMATION IS FOR REFERENCE ONLY.

105. A COMPOUND SUCH AS CRAMOLIN 81Rh WILL BE APPLIED TO ALL JOINTED, FLAT, CONDUCTIVE SURFACES PER THE MANUFACTURER'S INSTRUCTIONS.

106. INSTALL DUMMY FUSE P/N 276-0001-00 IN ALARM FUSE HOLDERS ON XF1-8.

TABLE A

PART NUMBER	VOLTAGE	E/W SHUNT	E/W FA BOARD	FIGURES
111B-3035-00	±12 - 130V	NO	NO	A2, C2
111B-3035-10	±12 - 130V	YES	NO	A2, B2, C1
111B-3035-13	±24, 48 OR 130V	NO	YES	A1, C2, D1
111B-3035-14	±24, 48 OR 130V	YES	YES	A1, B1, C1, D1

SHEET INDEX

SH NO	1	2	3	4			
ISSUE	5	2	2	2			

SHEET INDEX NOTE:

THE ISSUE OF SHEET REFLECTS THE LATEST ISSUE OF THE DRAWING SET. WHEN THE DRAWING SET IS REVISED, ONLY THE ISSUE NUMBERS OF MODIFIED SHEETS ARE CHANGED. THE ISSUE NUMBERS OF UNMODIFIED SHEETS ARE NOT CHANGED.

ISSUES

ISSUE #	DESCRIPTION	ISS. BY ISS. DATE
5	SEE PCO# 44452	WD 6/28/17

UNLESS OTHERWISE SPECIFIED DIMENSIONS ARE IN INCHES TOLERANCES ON:

HOLES

FRACTIONS

DECIMALS (XX)

DECIMALS (XXX)

ANGLES

+0.004

±1/32

±0.020

±0.010

±1/2°

-0.002

CHECKED BW

APPROVED

APPROVED

10/6/86

10/28/86

SQUARE CORNERS AND ANGLES ARE 90° UNLESS OTHERWISE SPECIFIED.

WORKMANSHIP:  
PER SPEC ENG032

MATERIAL :

FINISH:

PROPRIETARY INFORMATION

NOT TO BE COPIED, USED, TRANSMITTED, OR DISCLOSED WITHOUT PRIOR WRITTEN PERMISSION FROM UNIPOWER, LLC.

UNIPOWER

POWERING TECHNOLOGY

FUSE PANEL

4 EA, 30/60A, NON OR TPN

5.25" X 23"

SIZE B

DOC TYPE / NUMBER  
PN 111B-3035

ISSUE  
5

SCALE:  
N/A

SHEET:  
1 OF 4

FILE NAME:  
PN111B-3035\_SHT\_1\_ISS\_5

A

B

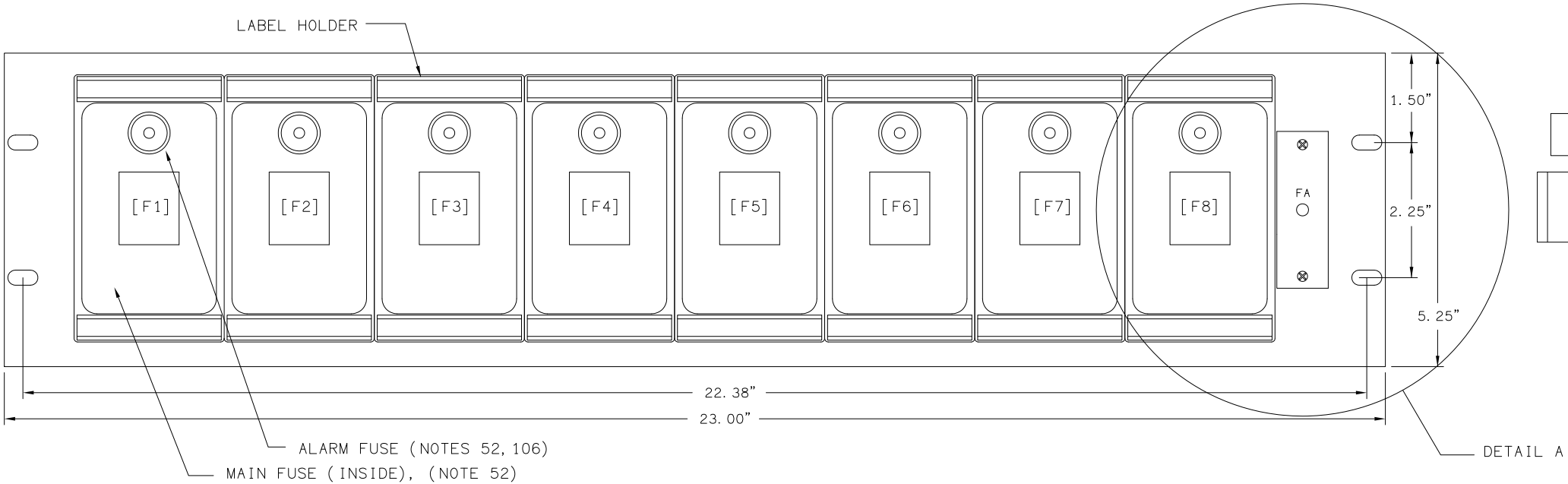

FRONT VIEW  
(-14 SHOWN)

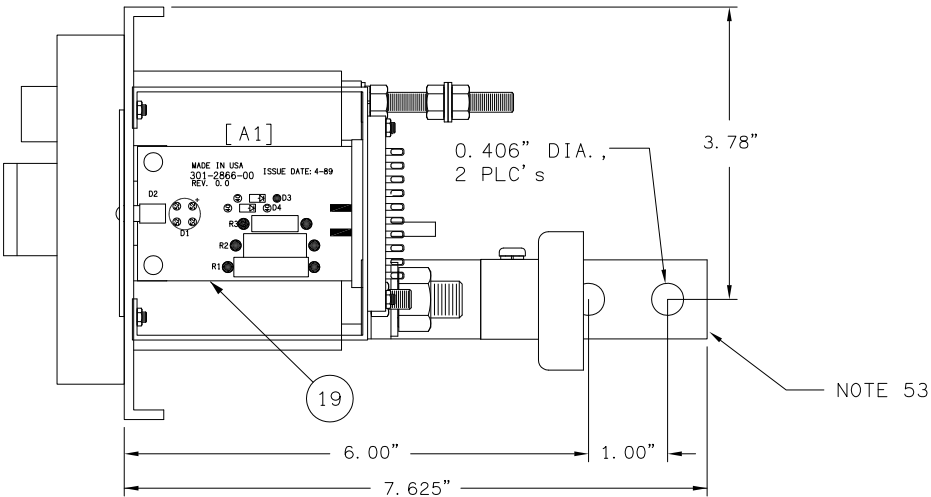

RIGHT SIDE VIEW  
(-14 SHOWN)

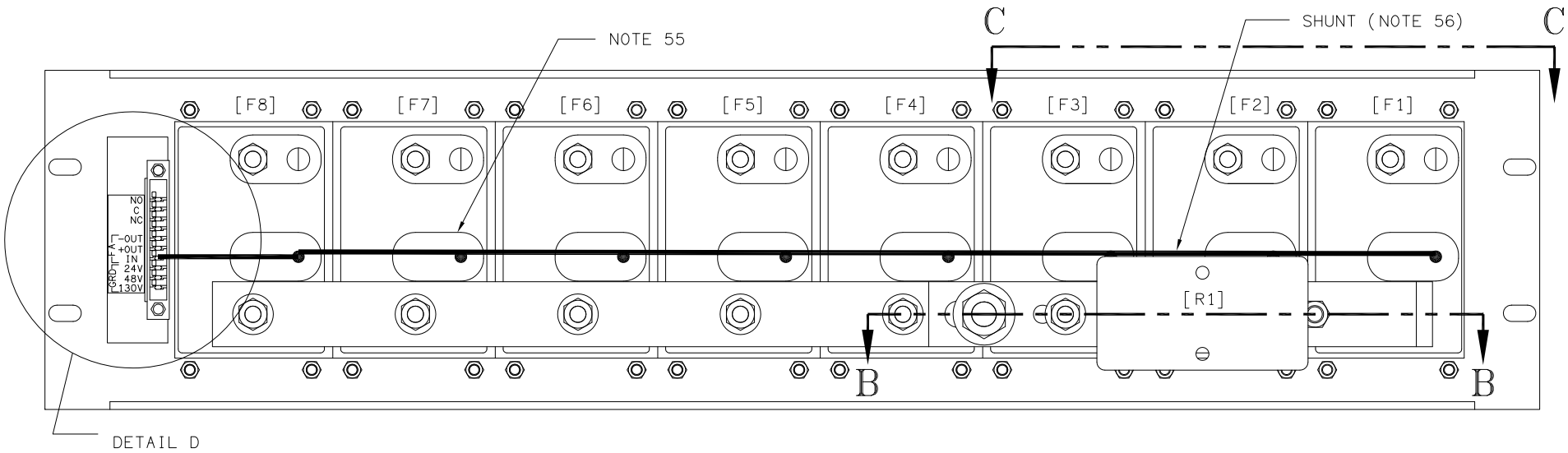

REAR VIEW  
(-14 SHOWN)

PROPRIETARY INFORMATION		
NOT TO BE COPIED, USED, TRANSMITTED, OR DISCLOSED WITHOUT PRIOR WRITTEN PERMISSION FROM UNIPOWER, LLC.		
SIZE <b>B</b>	DOC TYPE / NUMBER PN 111B-3035	ISSUE 2
SCALE: NONE	SHEET: 2 OF 4	FILE NAME: PN111B-3035_SHT_2_ISS_2

A

B

C

D

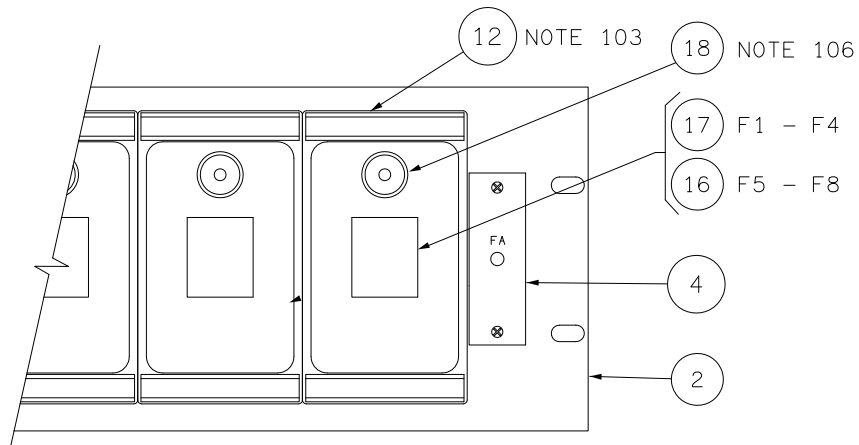

**FIGURE A1**  
WITH FA ASSEMBLY (-13, -14)

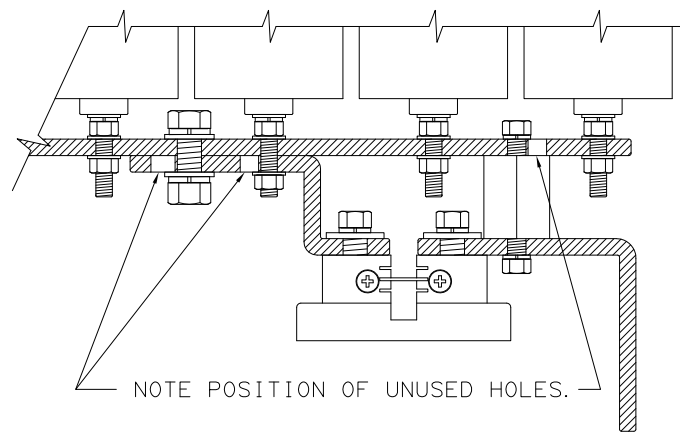

**FIGURE B1**  
WITH FA ASSEMBLY AND SHUNT (-14)  
SECTION B-B  
(NOTE 102)

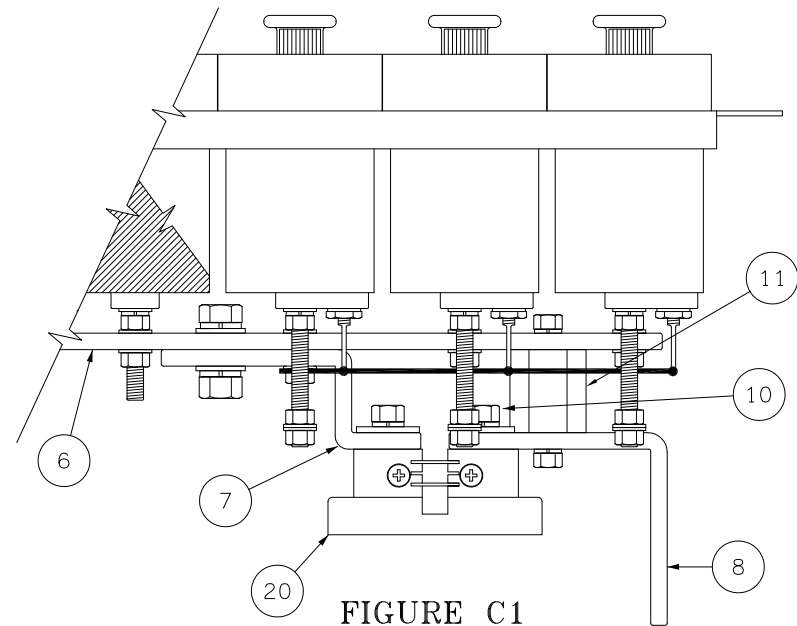

**FIGURE C1**  
WITH SHUNT (-10, -14)  
SECTION C-C  
(NOTES 56, 102)

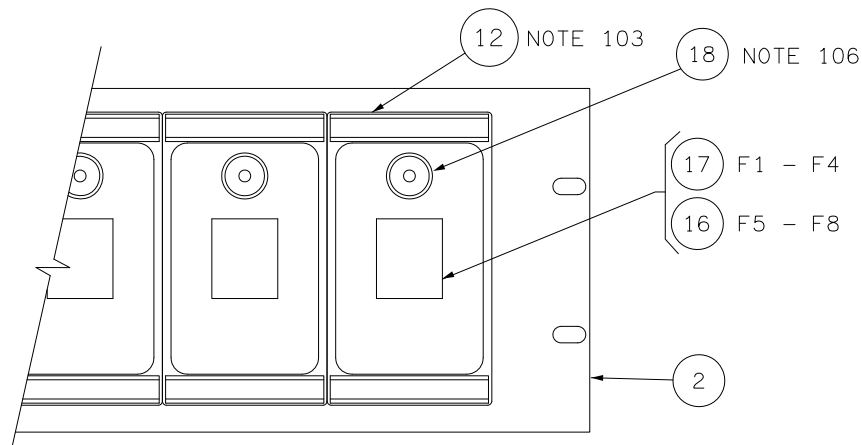

**FIGURE A2**  
WITHOUT FA ASSEMBLY (-00, -10)  
DETAIL A  
14 NOT SHOWN  
(NOTES 54, 103)

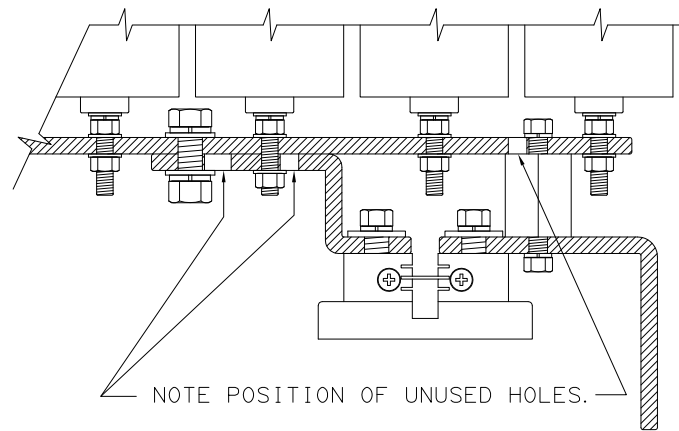

**FIGURE B2**  
WITH SHUNT, WITHOUT FA ASSEMBLY (-10)  
SECTION B-B  
(NOTE 102)

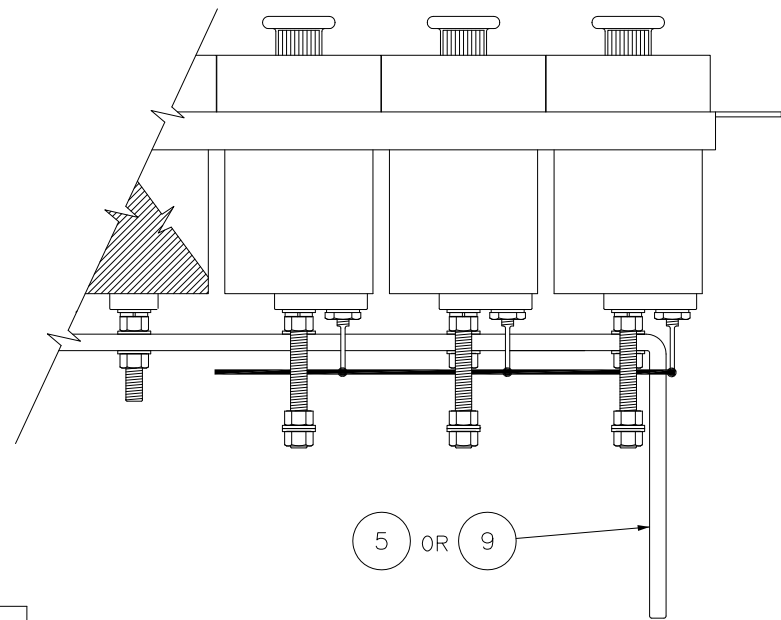

**FIGURE C2**  
WITHOUT SHUNT (-00, -13)  
SECTION C-C

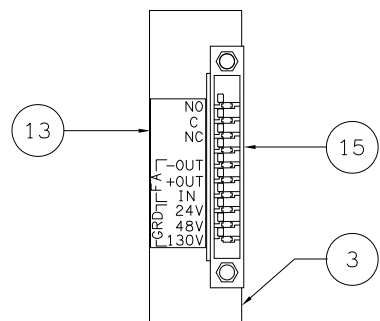

**FIGURE D1**  
WITH FA ASSEMBLY (-13, -14)  
DETAIL D

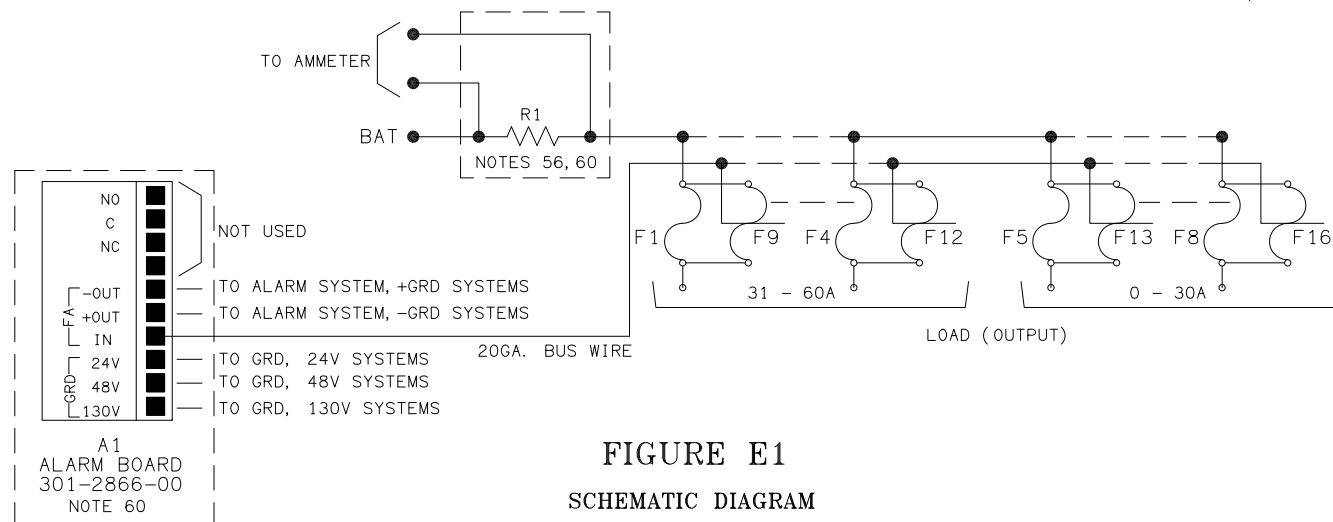
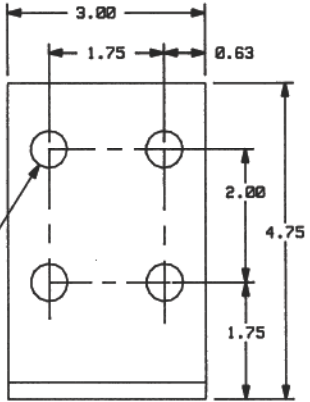
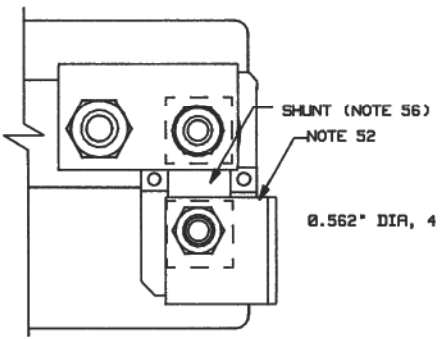
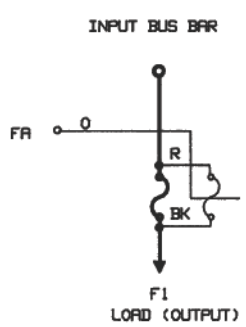
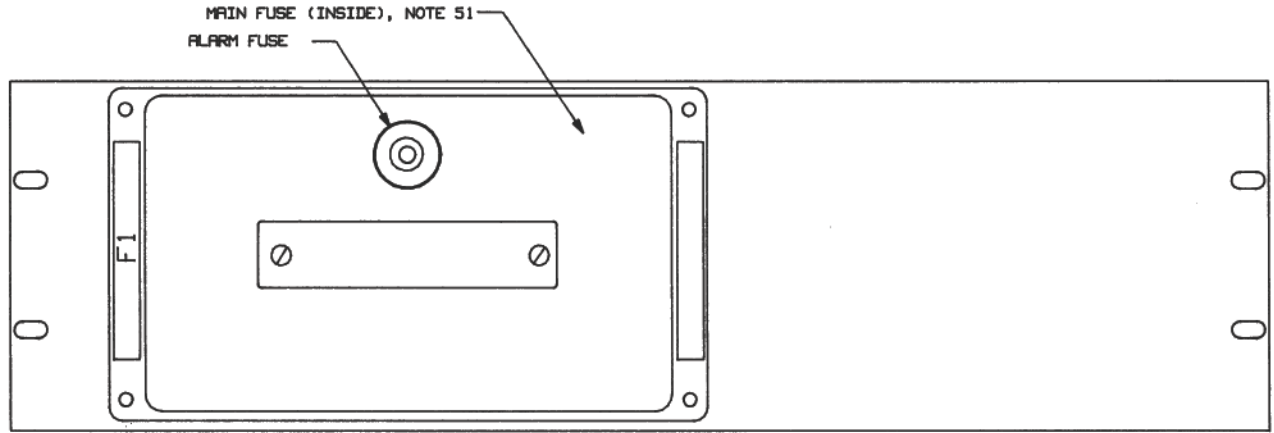
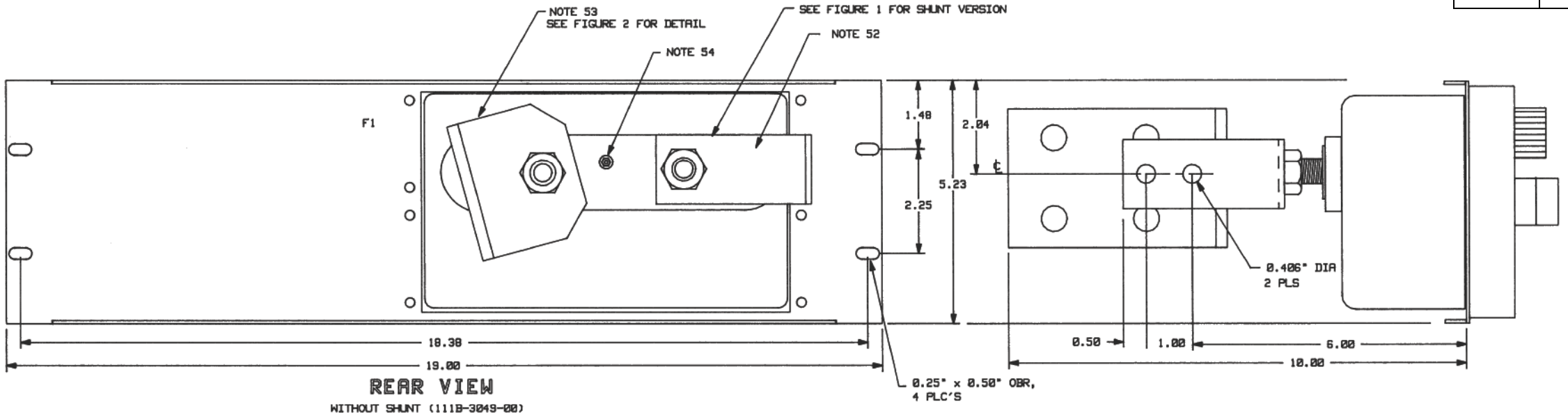

**FIGURE E1**  
SCHEMATIC DIAGRAM

PROPRIETARY INFORMATION		
NOT TO BE COPIED, USED, TRANSMITTED, OR DISCLOSED WITHOUT PRIOR WRITTEN PERMISSION FROM UNIPOWER, LLC.		
SIZE <b>B</b>	DOC TYPE / NUMBER PN 111B-3035	ISSUE 2
SCALE: NONE	SHEET: 3 OF 4	FILE NAME: PN111B-3035_SHT_3_ISS_2



Revision	Description	PCO/ECO#	BY/DATE
4	UPDATE LOGO	44452	WD/6-26-17



ENGINEERING NOTES:

- 51) EACH DEADFRONT FUSEHOLDER REQUIRES ONE MAIN AND ONE ALARM FUSE. MAIN FUSES ARE TYPE NON OR TPN 101 TO 200 AMPS. THE RECOMMENDED TYPE 70 ALARM FUSE IS 0.5 AMPS. EACH TYPE 70 FUSES FUSE HAS A BUILT IN ALARM INDICATOR. FUSES ARE NOT INCLUDED BUT MAY BE ORDERED SEPARATELY PER EQUIPMENT DRAWING ED991-0009-00.
- 52) THE INPUT COPPER BUS BAR IS DESIGNED FOR DIRECT CONNECTION TO VERTICAL BUS BAR SYSTEMS. FOR OTHER SYSTEMS, HOLES ARE PROVIDED FOR BOLTING LUGGED CABLES. INPUT LUGS ARE NOT PROVIDED BUT MAY BE ORDERED SEPARATELY PER EQUIPMENT DRAWING ED991-0002-00.
- 53) A COPPER BRACKET IS PROVIDED FOR FUSE OUTPUT CONNECTIONS WHICH WILL ACCOMMODATE UP TO FOUR, 2/8 GA - 1000MCM, ONE OR TWO HOLE MOUNTING LUGS. OUTPUT LUGS ARE NOT INCLUDED BUT MAY BE ORDERED SEPARATELY PER EQUIPMENT DRAWING ED991-0002-00.
- 54) THE FUSE ALARM SIGNAL CAN BE EXTENDED TO A SEPARATE ALARM SYSTEM. CONNECT ALARM WIRE TO FUSE ALARM POST BY WIRE WRAPPING OR SOLDERING.
- 55) FUSE PANELS ARE DESIGNED FOR MOUNTING IN A 19" RACK. FOR MOUNTING IN A 23" RACK, ORDER 2 EA 208-4070-02 ADAPTER BRACKETS. SELECT THE PRINT COLOR CODE PER NOTE 57.
- 56) AMMETER SHUNTS ARE NORMALLY 200 AMPS 50mV; HOWEVER, CURRENT RATINGS UP TO 600 AMPS MAY BE SPECIFIED. SEE FIGURE 1 FOR SHUNT AND BUSWORK.
- 57) SELECT THE PRINT COLOR FROM TABLE A.

IE: 111B-3049-, COLOR A = ANSI 61 GRAY FINISH  
IE: 111B-3049-, COLOR B = BEIGE FINISH

TABLE A	
COLOR	DESIGNATOR
ANSI 61 GRAY	A
BEIGE	B

58) ALL WIRES ARE 20 GA UNLESS OTHERWISE NOTED.



SCHEMATIC DIAGRAM

FIGURE 1

FIGURE 2

VOLTS	MODEL NUMBER	SHUNT
+/- 12V TO 48V	111B-3049-00	NO
+/- 12V TO 48V	111B-3049-10	YES (NOTE 56)

UNLESS OTHERWISE SPECIFIED DIMENSIONS ARE IN INCHES TOLERANCES ARE: FRACTIONS DECIMALS ANGLES ± 1/32 .XX ± 0.02 ± 1 .XXX ± 0.010		FILE: PN111B-3049_ISS_4		PROPRIETARY INFORMATION NOT TO BE COPIED, USED, TRANSMITTED, OR DISCLOSED WITHOUT PRIOR WRITTEN PERMISSION FROM UNIPOWER, LLC.			
APPROVALS		DATE		FUSE PANEL 1 101-200 AMP NON 19"			
DRAWN		PKD		11-03-86			
DESIGNED		BW		10-29-86			
MFG/MFG ENGR		MPR		11-20-86			
MARKETING							
SIZE		RATING		DOC TYPE / NUMBER		ISSUE	
B		STANDARD		PN 111B-3049-		4	
SCALE		N/A		DISTRIBUTION CODE		SHEET	
				9R		1 of 1	

DOC TYPE/NUMBER  
PN 111B-3049-

ED991-5001-B1 Issue 3

1

2

3

4

ENGINEERING NOTES:

51. SELECT FUSE PANEL FROM TABLE A.

52. EACH DEADFRONT FUSEHOLDER REQUIRES ONE MAIN AND ONE ALARM FUSE. MAIN FUSES ARE TYPE TPL, 61 TO 600 AMPS. THE RECOMMENDED TYPE 70 ALARM FUSE IS 0.5 AMPS. FUSES ARE NOT INCLUDED BUT MAY BE ORDERED SEPARATELY PER EQUIPMENT DRAWING ED991-0009-00.

53. THE INPUT COPPER BUS BAR IS DESIGNED FOR DIRECT CONNECTION TO VERTICAL BUS BAR SYSTEMS. FOR OTHER SYSTEMS, HOLES ARE PROVIDED FOR BOLTING LUGGED CABLES. INPUT LUGS ARE NOT PROVIDED BUT MAY BE ORDERED SEPARATELY.

54. THE OUTPUT COPPER BUS BAR IS DESIGNED FOR BOTH, BELL STANDARD LUGS, 1" CENTER TO CENTER SPACING WITH 3/8" HARDWARE AND NEMA STANDARD LUGS, 1-3/4" CENTER TO CENTER SPACING WITH 1/2" HARDWARE.

55. A FUSE ALARM SIGNAL CAN BE EXTENDED TO A SEPARATE ALARM SYSTEM. CONNECT THE ALARM LEAD TO THE "FA-OUT" TERMINAL ON XA1 IN POSITIVE GROUND SYSTEMS OR TO THE "FA+OUT" TERMINAL IN NEGATIVE SYSTEMS. FUSE ALARM SIGNALS CONNECT "BAT" TO THE ALARM CONNECTION WHEN A FUSE CLEARS. A FUSE ALARM ASSEMBLY EQUIPPED WITH AN ALARM RELAY IS AVAILABLE. ORDER PER EQUIPMENT DRAWING ED991-0009-00.

56. AMMETER SHUNTS ARE NORMALLY 600 AMPS 50mV; HOWEVER, OTHER CURRENT RATINGS MAY BE SPECIFIED. PANEL CURRENT MUST NOT EXCEED 600 AMPS.

57. STANDARD PAINT COLOR IS ANSI 61 GRAY.

58. NON FA VERSIONS DO NOT INCLUDE A1.

59. NON SHUNTED VERSIONS DO NOT INCLUDE R1.

60. BUBBLE REFERENCE DESIGNATORS REFER TO CALLOUT TABLE LINE NUMBER.

62. FUSE PANELS ARE DESIGNED FOR MOUNTING IN A 19" RACK. FOR MOUNTING MOUNTING IN A 23" RACK, ORDER 2 EA, 208-4070-02 ADAPTER BRACKETS.

MANUFACTURING NOTES:

101. ANTI-OXIDATION COATING WILL BE APPLIED BETWEEN ALL LAYERS OF LAMINATED COPPER BUS STRUCTURE. A COMPOUND SUCH AS CRAMOLIN 81Rh WILL BE APPLIED TO ALL JOINTED FLAT CONDUCTIVE SURFACES PER THE MANUFACTURER'S INSTRUCTIONS.

103. MOUNT WIRE LUG BETWEEN BUS BAR AND LARGE MOUNTING WASHER.

104. REPLACE BOLTS SUPPLIED WITH SHUNT WITH P/N 210-8128-00. USE WASHERS SUPPLIED WITH SHUNT.

105. ALL WIRES ARE 20 GA UNLESS OTHERWISE NOTED.

106. SECURE ALL BUSSES AT A 45° ANGLE, AS SHOWN.

107. INSTALL DUMMY FUSE, P/N 276-0001-00, IN XF2.

TABLE A

PART NUMBER	VOLTAGE	SHUNT	FUSE ALARM	RATING
111B-3068-00	±12VDC			MD
111B-3068-01	+24,-48VDC		YES	STD
111B-3068-10	±12VDC	600A		MD
111B-3068-11	+24,-48VDC	600A	YES	STD

SHEET INDEX

SHEET NUMBER	1	2	3	4	5	6	7	8
1	1	2	3	4	5	6	7	
2		1	2	2	3	4	4	
3		1	2	3	4	5	5	
4		1	2	2	3	4	4	

SHEET INDEX NOTE:

THE ISSUE OF SHEET # REFLECTS THE LATEST ISSUE OF THE DRAWING SET. WHEN THE DRAWING SET IS REVISED, ONLY THE ISSUE NUMBERS OF MODIFIED SHEETS ARE CHANGED. THE ISSUE NUMBERS OF UNMODIFIED SHEETS ARE NOT CHANGED.

ISSUES

ISSUE #	DESCRIPTION	ISS. BY ISS. DATE
7	SEE PCO# 44452	WD 6/28/17

UNLESS OTHERWISE SPECIFIED DIMENSIONS ARE IN INCHES TOLERANCES ON:

HOLES	+0.004 -0.002	DRAWN PKD	11/17/86
FRACTIONS	±1/32	CHECKED BW	2/26/87
DECIMALS (xx)	±0.020	APPROVED JW	11/7/95
DECIMALS (xxx)	±0.010	APPROVED	
ANGLES	±1/2°		

SQUARE CORNERS AND ANGLES ARE 90° UNLESS OTHERWISE SPECIFIED.

WORKMANSHIP:  
PER SPEC ENG032

MATERIAL:

FINISH:

PROPRIETARY INFORMATION  
NOT TO BE COPIED, USED, TRANSMITTED, OR DISCLOSED WITHOUT PRIOR WRITTEN PERMISSION FROM UNIPOWER, LLC.

UNIPOWER

POWERING TECHNOLOGY

FUSE PANEL  
1 X 61-600 AMP TPL  
5.25" X 19"

SIZE B	DOC TYPE / NUMBER PN 111B-3068	ISSUE 7
SCALE: N/A	SHEET: 1 OF 4	FILE NAME: PN111B-3068_SHT_1_JSS_7

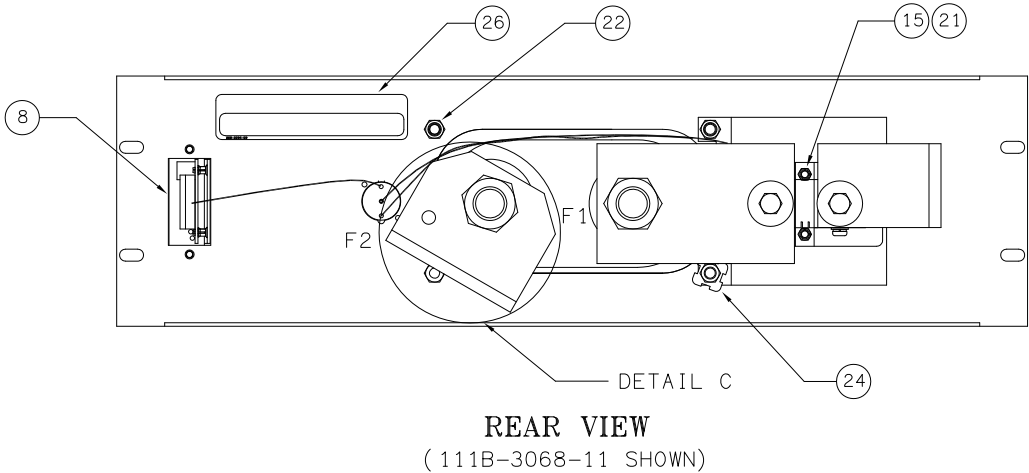
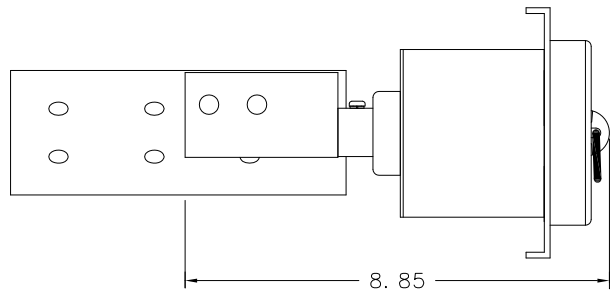
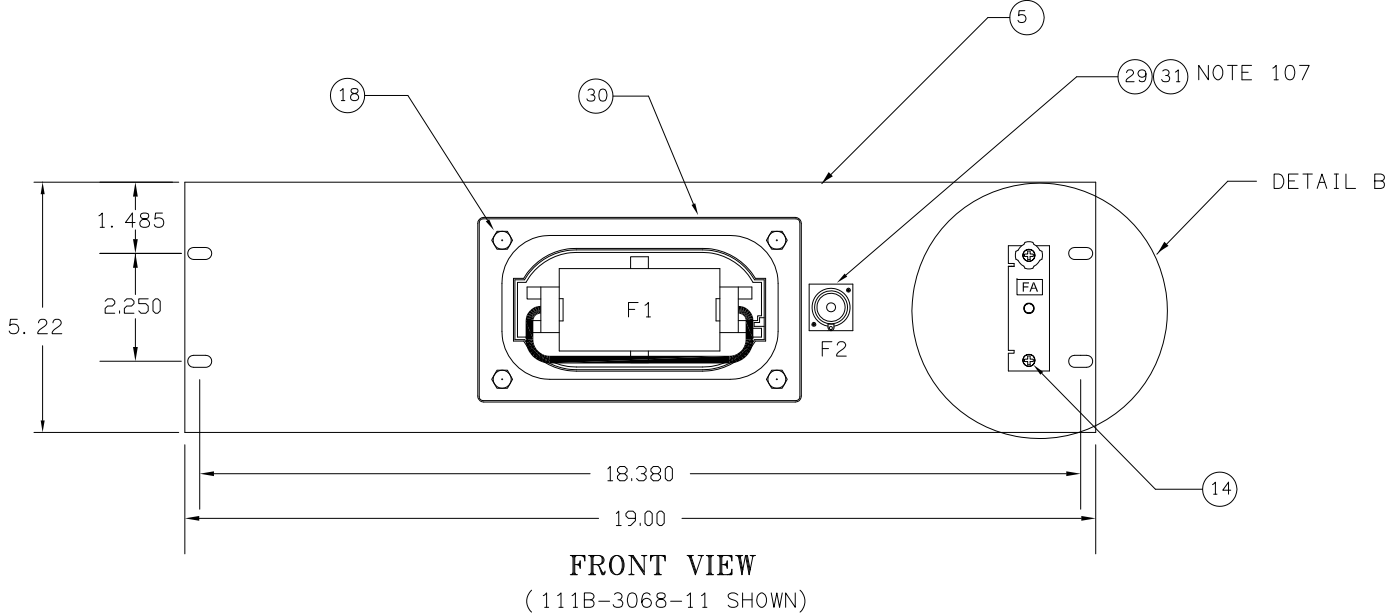
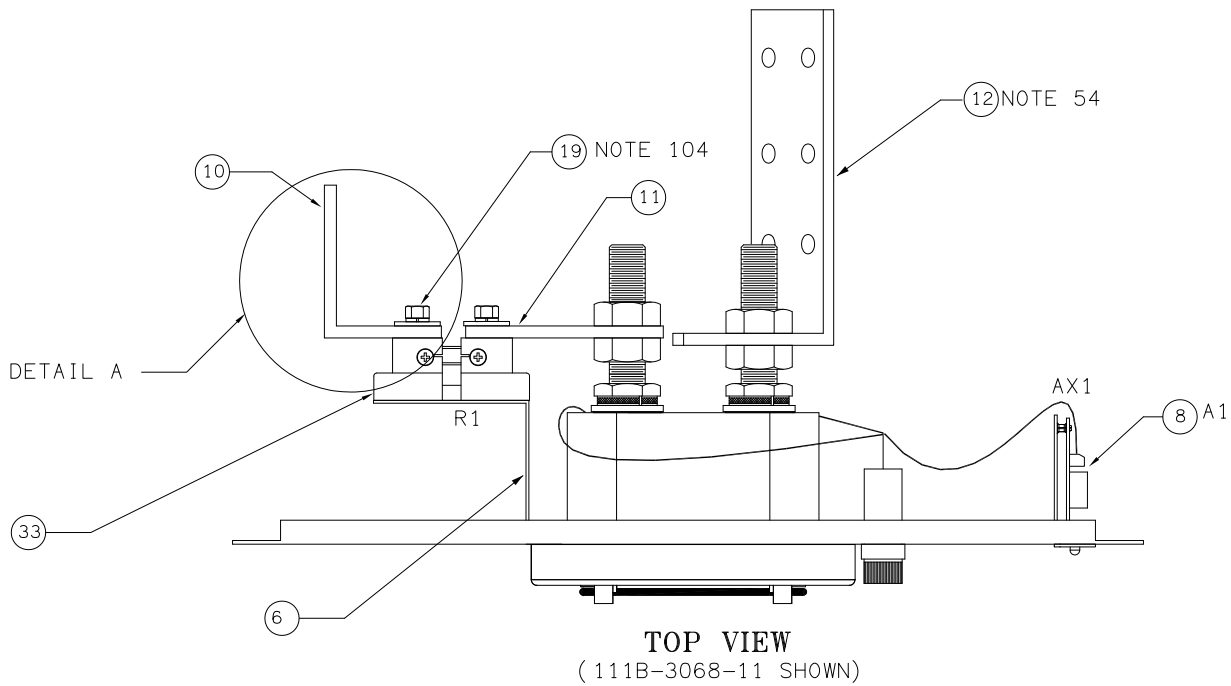

LEFT SIDE VIEW  
( 111B-3068-11 SHOWN)

PROPRIETARY INFORMATION		
NOT TO BE COPIED, USED, TRANSMITTED, OR DISCLOSED WITHOUT PRIOR WRITTEN PERMISSION FROM UNIPOWER, LLC.		
SIZE <b>B</b>	DOC TYPE / NUMBER PN 111B-3068	ISSUE 4
SCALE: NONE	SHEET: 2 OF 4	FILE NAME: PN111B-3068_SHT_2_ISS_4

INPUT BUS BAR

FROM  
BAT

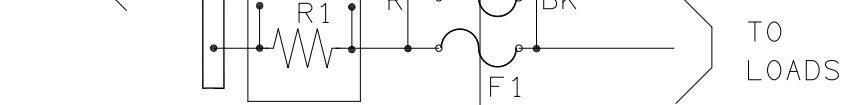

+24VDC OR -48VDC  
FUSE ALARM SIGNAL

WIRING DETAIL FOR +24V

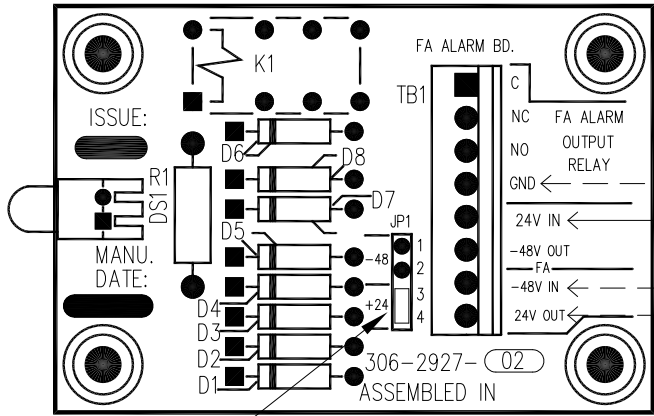

FROM SYSTEM GND-RETURN  
+24VDC FUSE ALARM SIGNAL  
FROM CIRCUIT BREAKERS  
+24VDC SIGNAL FROM ANOTHER PANEL  
+24V OUTPUT TO EXTERNAL MONITOR

WIRING DETAIL FOR -48V

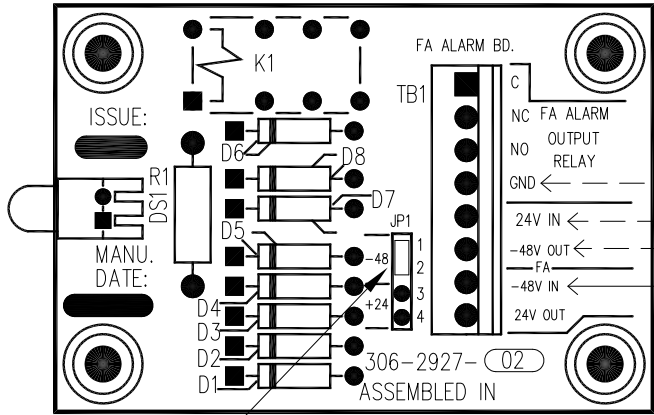

FROM SYSTEM GND-RETURN  
-48VDC SIGNAL FROM ANOTHER PANEL  
-48V OUTPUT TO EXTERNAL MONITOR  
-48VDC FUSE ALARM SIGNAL  
FROM CIRCUIT BREAKERS

SCHEMATIC DIAGRAM

NOTES 85, 105

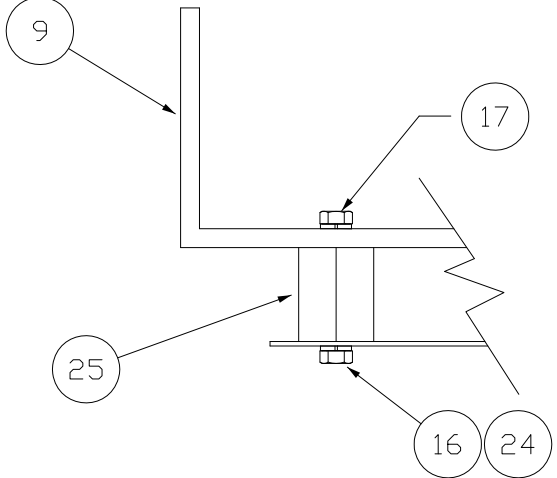

111B-3068-00,01  
W/O SHUNT  
DETAIL A

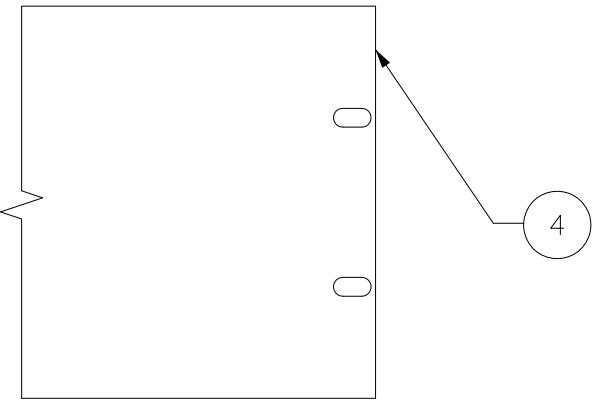

111B-3068-00,10  
W/O FUSE ALARM  
DETAIL B

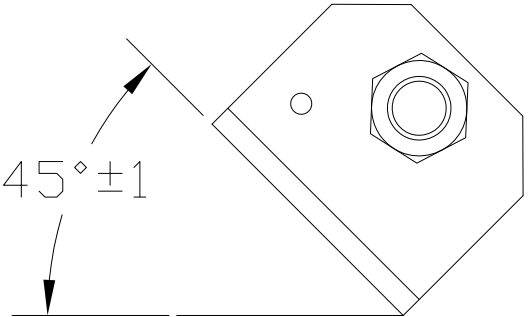

111B-3068-00,01,10,11  
NOTE 106  
DETAIL C

PROPRIETARY INFORMATION		
NOT TO BE COPIED, USED, TRANSMITTED, OR DISCLOSED WITHOUT PRIOR WRITTEN PERMISSION FROM UNIPOWER, LLC.		
SIZE <b>B</b>	DOC TYPE / NUMBER PN 111B-3068	ISSUE 5
SCALE: NONE	SHEET: 3 OF 4	FILE NAME: PN111B-3068_SHT_3_ISS_5

A

A

CALLOUT LIST 111B-3068-

LINE #	NOTES	DESCRIPTION	PART NUMBERS	QUANTITY	QUANTITY	QUANTITY	QUANTITY
				-00	-01	-10	-11
1		20 GA: BLACK; 10 INCHES	051-2000-10	1	1	1	1
		20 GA: RED; 10 INCHES	051-2022-10	1	1	1	1
		20 GA: ORANGE; 9 INCHES	051-2033-09	-	-	1	1
		1 X 600A FUSE PANEL, 19"	202-3536-02	1	-	1	-
5		FUSE PNL: 1-400/600A W/FA, 5.25 x 19"	202-3536-04	-	1	-	1
		SHUNT BRACKET	208-4090-01	1	1	1	1
		ASSY: ALARM BOARD, BKT, LABEL, FOR FA	385.5152.00	-	1	-	1
		BUS BAR: INPUT 1 X 600A FP W/O SHUNT 19"	209-3203-19	1	1	-	-
10		BUS BAR, ADPT: 600A FUSE SHUNT TO BUS BAR 19"	209-3203-18	-	-	1	1
		BUS BAR: 400/600A FUSEHOLDER TO SHUNT	209-3208-00	-	-	1	1
		BUS BAR: LUG ADAPTER, 600A	209-4385-00	1	1	1	1
		SCREW: STL, SEMS, P/HD PHIL, 6-32 x 1/2"	210-1450-01	-	2	-	2
15		SCREW: STL, SEMS, P/HD PHIL, 8-32 x 5/8"	210-1580-01	-	-	2	2
		SCREW: STL, HEX HD, 1/4-20 x 3/8"	210-7003-00	1	1	-	-
		SCREW: STL, HEX HD, 1/4-20 x 1/2"	210-7004-00	1	1	-	-
		SCREW: HEX HD, 1/4-20 x 1 1/4 FULL THREAD	210-7009-00	4	4	4	4
		BOLT HEX SIL. BRONZE: 3/8-16 x 3/4	210-8128-00	-	-	2	2
20							
		NUT, HEX STL: 8-32, ZINC KEPS	211-0485-00	-	-	2	2
		NUT, HEX STL: 1/4-20, ZINC KEPS	211-0501-00	4	4	4	4
		LOCKWASHER, STL SHKPF: #4 INTERNAL T00TH	212-0492-00	-	2	-	2
		LOCKWASHER, SHKPF: 1/4 INTERNAL	212-0500-00	1	1	-	-
25		SPACER: HEATSINK, HEX FIBREGLASS, 1.25"	213-1410-00	1	1	-	-
		LABEL, NOMENCLATURE: GENERAL MISC, 0.9" x 4"	225-3094-09	1	1	1	1
		FUSE HOLDER: SINGLE-70 COMPLETE	275-0500-01	1	1	1	1
30		FUSE HOLDER: 600A DEADFRONT	275-1606-00	1	1	1	1
		FUSE "DUMMY": .25" x 1.25", TYPE 70	276-0001-00	1	1	1	1
		RES, SHUNT: METER, 600A 50mV	695-1093-03	-	-	1	1

B

B

C

C

D

D

PROPRIETARY INFORMATION  
NOT TO BE COPIED, USED, TRANSMITTED, OR DISCLOSED WITHOUT  
PRIOR WRITTEN PERMISSION FROM UNIPOWER, LLC.

SIZE  
**B**

DOC TYPE / NUMBER  
PN 111B-3068

ISSUE  
4

SCALE:  
NONE

SHEET:  
4 OF 4

FILE NAME:  
PN111B-3068\_SHT\_4\_ISS\_4

ED991-5001-B1 Issue 3

1

2

3

4

ENGINEERING NOTES:

51. SELECT FUSE PANEL FROM TABLE A.

52. EACH DEADFRONT FUSEHOLDER REQUIRES ONE MAIN AND ONE ALARM FUSE. MAIN FUSES ARE TYPE TPL, 61 TO 600 AMPS. THE RECOMMENDED TYPE 70 ALARM FUSE IS 0.5 AMPS. FUSES ARE NOT INCLUDED BUT MAY BE ORDERED SEPARATELY PER EQUIPMENT DRAWING ED991-0009-00.

53. THE INPUT COPPER BUS BAR IS DESIGNED FOR DIRECT CONNECTION TO VERTICAL BUS BAR SYSTEMS. FOR OTHER SYSTEMS, HOLES ARE PROVIDED FOR BOLTING LUGGED CABLES. INPUT LUGS ARE NOT PROVIDED BUT MAY BE ORDERED SEPARATELY.

54. THE OUTPUT COPPER BUS BAR IS DESIGNED FOR BOTH, BELL STANDARD LUGS, 1" CENTER TO CENTER SPACING WITH 3/8" HARDWARE AND NEMA STANDARD LUGS, 1-3/4" CENTER TO CENTER SPACING WITH 1/2" HARDWARE.

55. A FUSE ALARM SIGNAL CAN BE EXTENDED TO A SEPARATE ALARM SYSTEM. CONNECT THE ALARM LEAD TO THE "FA-OUT" TERMINAL ON XA1 IN POSITIVE GROUND SYSTEMS OR TO THE "FA+OUT" TERMINAL IN NEGATIVE SYSTEMS. FUSE ALARM SIGNALS CONNECT "BAT" TO THE ALARM CONNECTION WHEN A FUSE CLEARS. A FUSE ALARM ASSEMBLY EQUIPPED WITH AN ALARM RELAY IS AVAILABLE. ORDER PER EQUIPMENT DRAWING ED991-0009-00.

56. AMMETER SHUNTS ARE NORMALLY 600 AMPS 50mV; HOWEVER, OTHER CURRENT RATINGS MAY BE SPECIFIED. PANEL CURRENT MUST NOT EXCEED 600 AMPS.

57. PAINT COLOR IS ANSI 61 GRAY.

58. NON FA VERSIONS DO NOT INCLUDE A1.

59. NON SHUNTED VERSIONS DO NOT INCLUDE R1.

60. BUBBLE REFERENCE DESIGNATORS REFER TO CALLOUT TABLE LINE NUMBER.

MANUFACTURING NOTES:

101. ANTI-OXIDATION COATING WILL BE APPLIED BETWEEN ALL LAYERS OF LAMINATED COPPER BUS STRUCTURE. A COMPOUND SUCH AS CRAMOLIN 81Rh WILL BE APPLIED TO ALL JOINTED FLAT CONDUCTIVE SURFACES PER THE MANUFACTURER'S INSTRUCTIONS.

103. MOUNT WIRE LUG BETWEEN BUS BAR AND LARGE MOUNTING WASHER.

104. REPLACE BOLTS SUPPLIED WITH SHUNT WITH P/N 210-8128-00. USE WASHERS SUPPLIED WITH SHUNT.

105. ALL WIRES ARE 20 GA UNLESS OTHERWISE NOTED.

106. SECURE ALL BUSSES AT A 45° ANGLE, AS SHOWN.

107. INSTALL DUMMY FUSE, P/N 276-0001-00, IN XF2.

TABLE A

PART NUMBER	VOLTAGE	SHUNT	FUSE ALARM	RATING
111B-3072-00	±12VDC			MD
111B-3072-01	+24,-48VDC		YES	STD
111B-3072-10	±12VDC	600A		MD
111B-3072-11	+24,-48VDC	600A	YES	STD

SHEET INDEX

SHEET NUMBER	1	2	3	4	5	6	7	8
1	1	2	3	4	5	6	7	8
2			1	2	2	3	4	4
3			1	2	3	4	5	5
4			1	2	2	3	4	4

SHEET INDEX NOTE:

THE ISSUE OF SHEET # REFLECTS THE LATEST ISSUE OF THE DRAWING SET. WHEN THE DRAWING SET IS REVISED, ONLY THE ISSUE NUMBERS OF MODIFIED SHEETS ARE CHANGED. THE ISSUE NUMBERS OF UNMODIFIED SHEETS ARE NOT CHANGED.

ISSUES

ISSUE #	DESCRIPTION	ISS. BY ISS. DATE
8	SEE PCO# 44452	WD 6/28/17

UNLESS OTHERWISE SPECIFIED DIMENSIONS ARE IN INCHES TOLERANCES ON:

HOLES

FRACTIONS

DECIMALS (xx)

DECIMALS (xxx)

ANGLES

+0.004

±1/32

±0.020

±0.010

±1/2°

-0.002

CHECKED BW

APPROVED

APPROVED

11/18/86

11/14/86

SQUARE CORNERS AND ANGLES ARE 90° UNLESS OTHERWISE SPECIFIED.

WORKMANSHIP:  
PER SPEC ENG032

MATERIAL:

FINISH:

PROPRIETARY INFORMATION

NOT TO BE COPIED, USED, TRANSMITTED, OR DISCLOSED WITHOUT PRIOR WRITTEN PERMISSION FROM UNIPOWER, LLC.

UNIPOWER

POWERING TECHNOLOGY

FUSE PANEL

1 X 61-600 AMP TPL

5.25" X 23"

SIZE B

DOC TYPE / NUMBER  
PN 111B-3072

ISSUE  
8

SCALE:  
N/A

SHEET:  
1 OF 4

FILE NAME:  
PN111B-3072\_SHT\_1\_ISS\_8

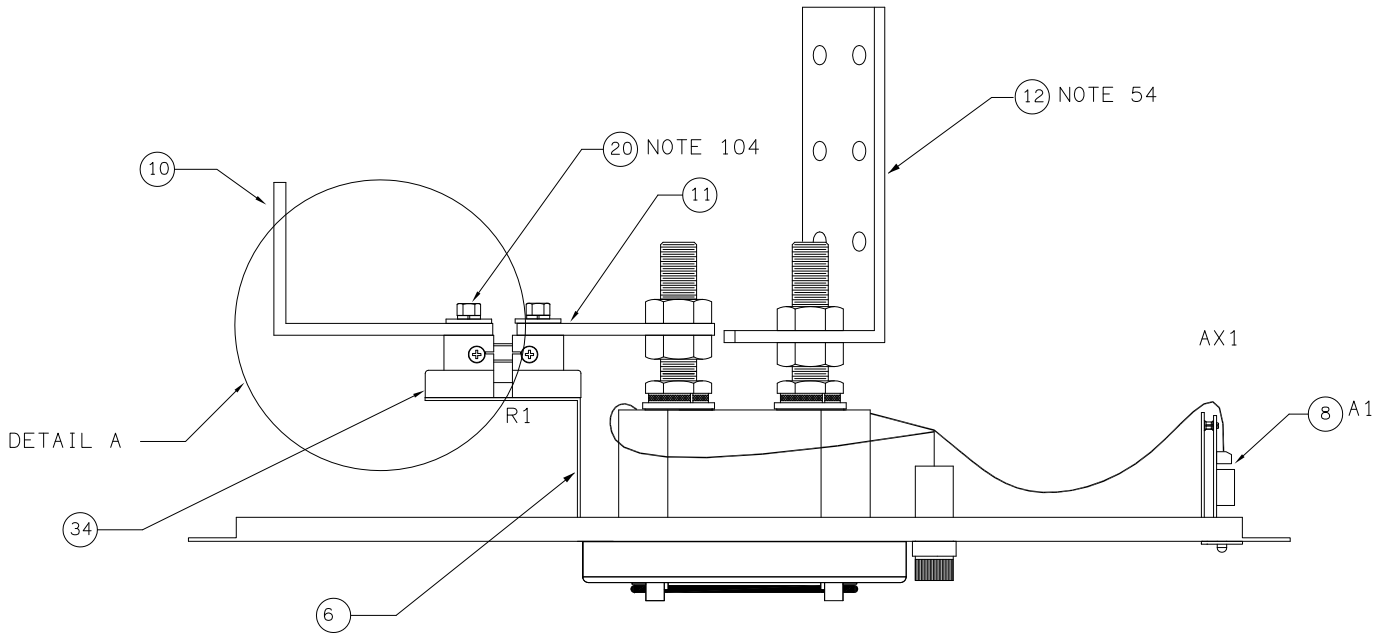

TOP VIEW  
( 111B-3072-11 SHOWN)

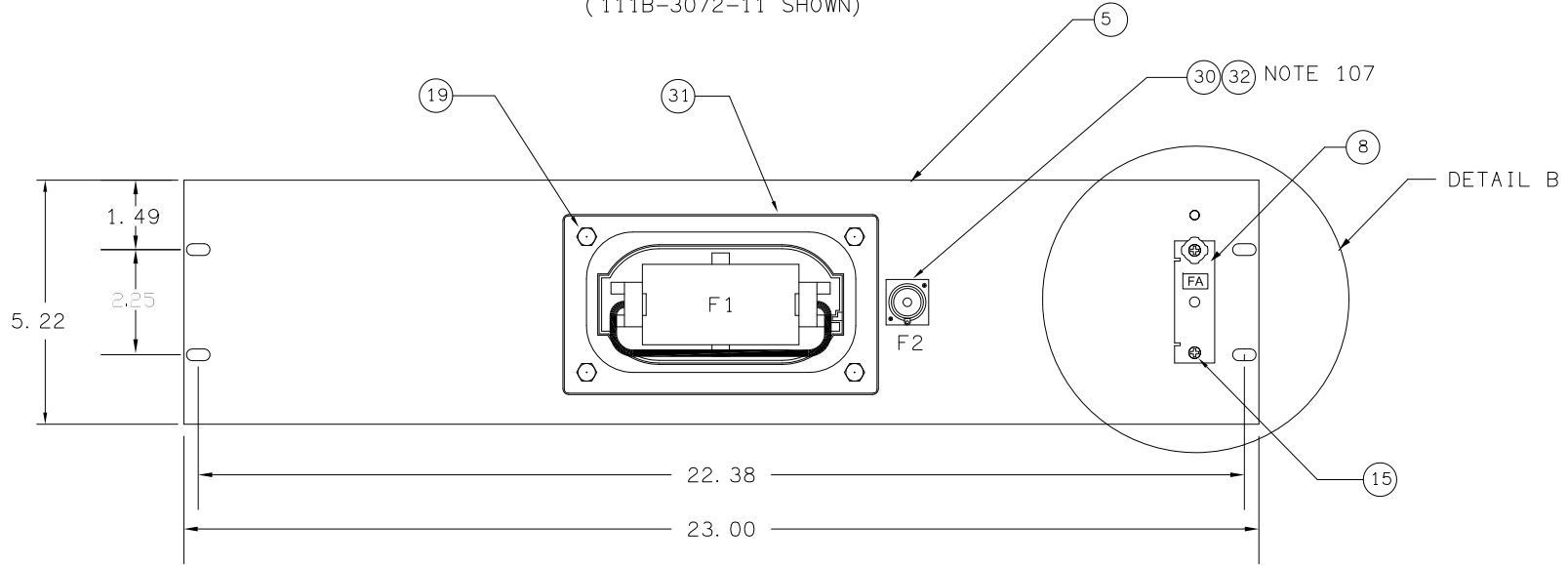

FRONT VIEW  
( 111B-3072-11 SHOWN)

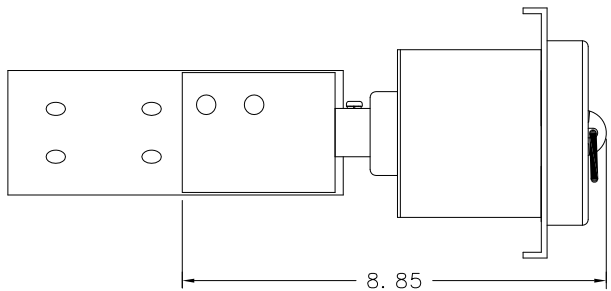

LEFT SIDE VIEW  
( 111B-3072-11 SHOWN)

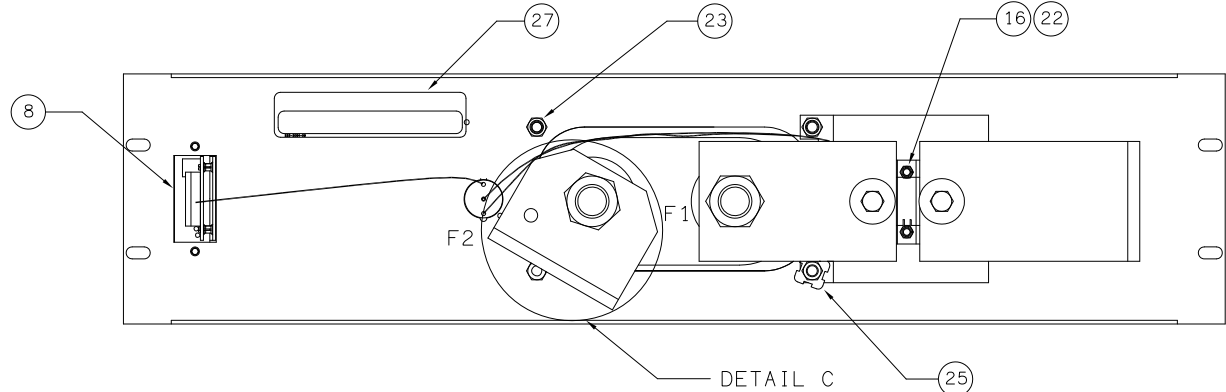

REAR VIEW  
( 111B-3072-11 SHOWN)

PROPRIETARY INFORMATION		
NOT TO BE COPIED, USED, TRANSMITTED, OR DISCLOSED WITHOUT PRIOR WRITTEN PERMISSION FROM UNIPOWER, LLC.		
SIZE <b>B</b>	DOC TYPE / NUMBER PN 111B-3072	ISSUE 4
SCALE: NONE	SHEET: 2 OF 4	FILE NAME: PN111B-3072_SHT_2_ISS_4

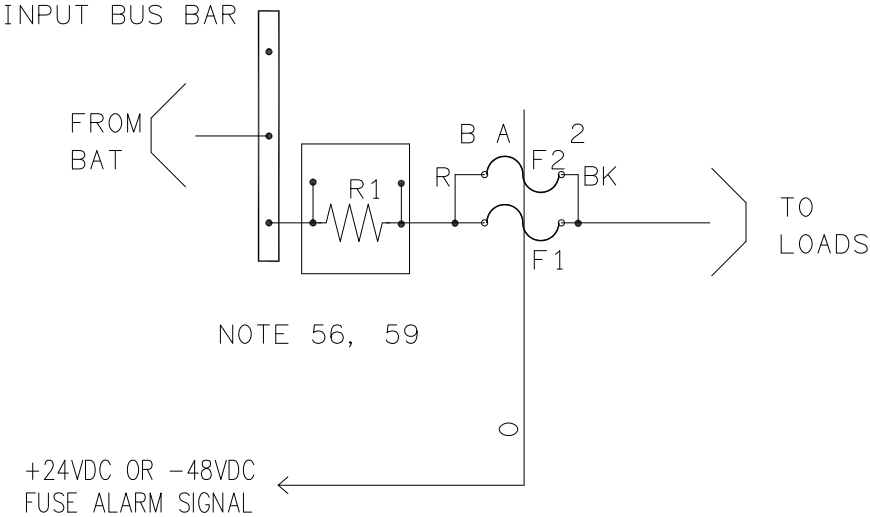

WIRING DETAIL FOR +24V

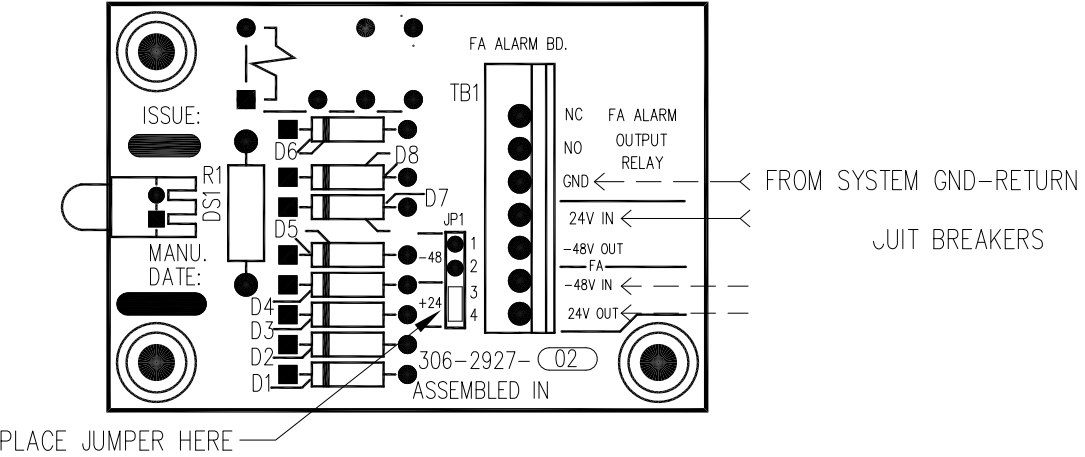

WIRING DETAIL FOR -48V

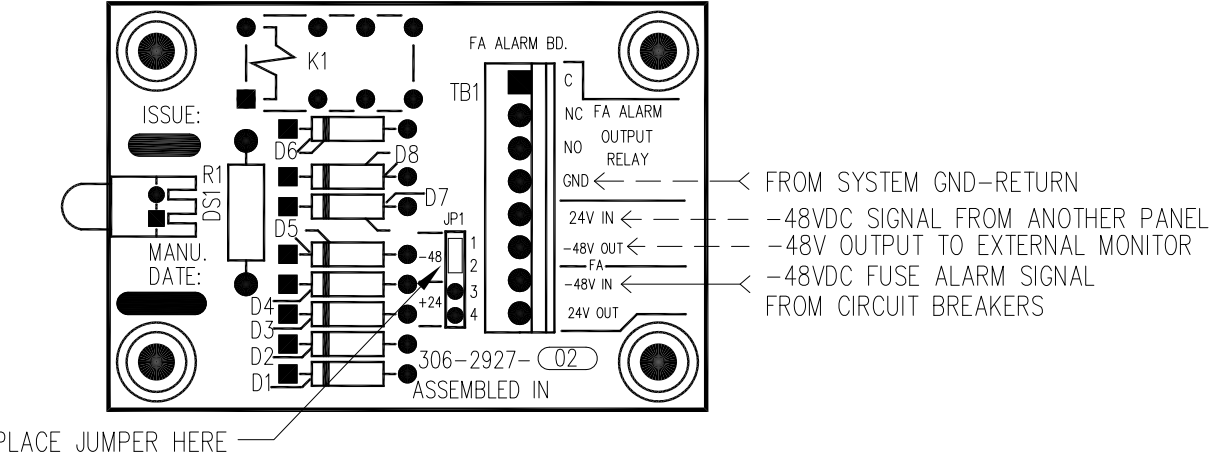

SCHEMATIC DIAGRAM

NOTES 58, 105

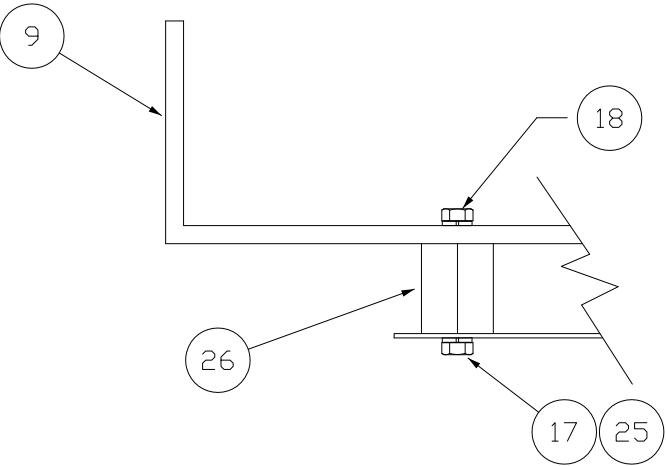

111B-3072-00,01  
W/O SHUNT  
DETAIL A

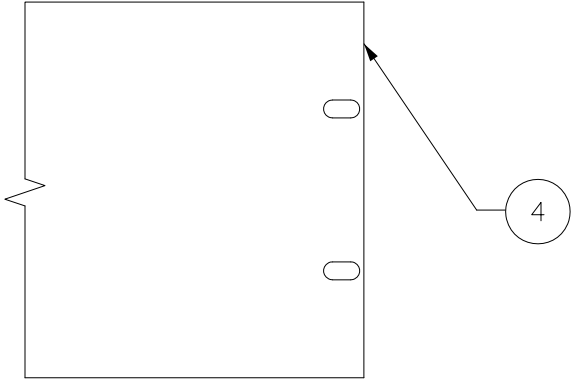

111B-3072-00,10  
W/O FUSE ALARM  
DETAIL B

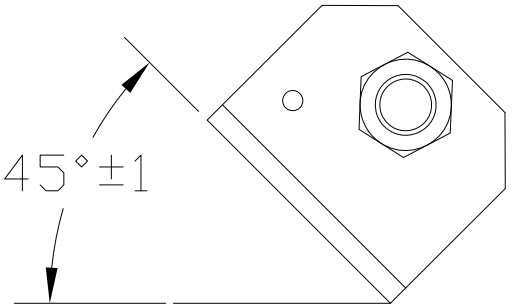

111B-3072-00,01,10,11  
NOTE 106  
DETAIL C

PROPRIETARY INFORMATION		
NOT TO BE COPIED, USED, TRANSMITTED, OR DISCLOSED WITHOUT PRIOR WRITTEN PERMISSION FROM UNIPOWER, LLC.		
SIZE <b>B</b>	DOC TYPE / NUMBER PN 111B-3072	ISSUE 5
SCALE: NONE	SHEET: 3 OF 4	FILE NAME: PN111B-3072_SHT_3_ISS_5

CALLOUT LIST 111B-3072-

LINE #	NOTES	DESCRIPTION	PART NUMBERS	QUANTITY	QUANTITY	QUANTITY	QUANTITY
				-00	-01	-10	-11
1		20 GA: BLACK; 10 INCHES	051-2000-10	1	1	1	1
		20 GA: RED; 10 INCHES	051-2022-10	1	1	1	1
		20 GA: ORANGE; 9 INCHES	051-2033-09	-	-	1	1
		1 X 600A FUSE PANEL, 23"	202-3536-01	1	-	1	-
5		FUSE PNL: 1-400/600A W/FA, 5.25 x 23"	202-3536-03	-	1	-	1
		SHUNT BRACKET	208-4090-01	1	1	1	1
		ASSY: ALARM BOARD, BKT, LABEL, FOR FA	385.5152.00	-	1	-	1
		BUS BAR: INPUT 1 X 600A FP W/O SHUNT 23"	209-3203-17	1	1	-	-
10		BUS BAR, ADPT: 400/600A FUSE SHUNT TO BUS BAR	209-3203-20	-	-	1	1
		BUS BAR: 400/600A FUSEHOLDER TO SHUNT	209-3208-00	-	-	1	1
		BUS BAR: LUG ADAPTER, 600A	209-4385-00	1	1	1	1
15		SCREW: STL, SEMS, P/HD PHIL, 6-32 x 1/2"	210-1450-01	-	2	-	2
		SCREW: STL, SEMS, P/HD PHIL, 8-32 x 5/8"	210-1580-01	-	-	2	2
		SCREW: STL, HEX HD, 1/4-20 x 3/8"	210-7003-00	1	1	-	-
		SCREW: STL, HEX HD, 1/4-20 x 1/2"	210-7004-00	1	1	-	-
		SCREW: HEX HD, 1/4-20 x 1 1/4 FULL THREAD	210-7009-00	4	4	4	4
20		BOLT HEX SIL. BRONZE: 3/8-16 x 3/4	210-8128-00	-	-	2	2
		NUT, HEX STL: 8-32, ZINC KEPS	211-0485-00	-	-	2	2
		NUT, HEX STL: 1/4-20, ZINC KEPS	211-0501-00	4	4	4	4
		LOCKWASHER, STL SHKPF: #4 INTERNAL TOOTH	212-0492-00	-	2	-	2
25		LOCKWASHER, SHKPF: 1/4 INTERNAL	212-0500-00	1	1	-	-
		SPACER: HEATSINK, HEX FIBREGLASS, 1.25"	213-1410-00	1	1	-	-
		LABEL, NOMENCLATURE: GENERAL MISC, 0.9" x 4"	225-3094-09	1	1	1	1
30		FUSE HOLDER: SINGLE-70 COMPLETE	275-0500-01	1	1	1	1
		FUSE HOLDER: 600A DEADFRONT	275-1606-00	1	1	1	1
		FUSE "DUMMY": .25" x 1.25", TYPE 70	276-0001-00	1	1	1	1
		RES, SHUNT: METER, 600A 50mV	695-1093-03	-	-	1	1

PROPRIETARY INFORMATION  
NOT TO BE COPIED, USED, TRANSMITTED, OR DISCLOSED WITHOUT  
PRIOR WRITTEN PERMISSION FROM UNIPOWER, LLC.

SIZE  
B

DOC TYPE / NUMBER  
PN 111B-3072

ISSUE  
4

SCALE:  
NONE

SHEET:  
4 OF 4

FILE NAME:  
PN111B-3072\_SHT\_4\_ISS\_4

ED991-5001-B1 Issue 3

1

2

3

4

ENGINEERING NOTES:

51. PAINT COLOR IS ANSI 61 GRAY.

52. EACH DEADFRONT FUSEHOLDER REQUIRES ONE MAIN FUSE. MAIN FUSES ARE TYPE TPL, 61 TO 600 AMPS AND ARE NOT INCLUDED, BUT MAY BE ORDERED SEPARATELY PER EQUIPMENT DRAWING ED991-0009-00.

53. THE RECOMMENDED TYPE 70 ALARM FUSE IS 1-1/3 AMPS (JL00378) FUSES ARE SHIPPED LOOSE AND MUST BE INSTALLED AFTER EQUIPMENT IS SECURED TO THE FLOOR PER EQUIPMENT DRAWING ED991-0009-00.

54. THE INPUT COPPER BUS BAR IS DESIGNED FOR DIRECT CONNECTION TO VERTICAL BUS BAR SYSTEMS. FOR OTHER SYSTEMS, HOLES ARE PROVIDED FOR BOLTING LUGGED CABLES. INPUT LUGS ARE NOT PROVIDED BUT MAY BE ORDERED SEPARATELY.

55. THE OUTPUT COPPER BUS BAR IS DESIGNED FOR BOTH, BELL STANDARD LUGS, 1" CENTER TO CENTER SPACING WITH 3/8" HARDWARE AND NEMA STANDARD LUGS, 1-3/4" CENTER TO CENTER SPACING WITH 1/2" HARDWARE.

56. AMMETER SHUNTS ARE NORMALLY 600 AMPS 50mV; HOWEVER, OTHER CURRENT RATINGS MAY BE SPECIFIED. SEE REAR VIEW WITH SHUNT FOR DETAILS.

57. NON FA VERSIONS DO NOT INCLUDE A1.

58. NON SHUNTED VERSIONS DO NOT INCLUDE R1 OR R2.

59. BUBBLE REFERENCE DESIGNATORS REFER TO CALLOUT TABLE LINE NUMBER.

60. SELECT FUSE PANEL FROM TABLE A.

MANUFACTURING NOTES:

101. ANTI-OXIDATION COATING WILL BE APPLIED BETWEEN ALL LAYERS OF LAMINATED COPPER BUS STRUCTURE. A COMPOUND SUCH AS CRAMOLIN 81Rh WILL BE APPLIED TO ALL JOINTED FLAT SURFACES AS PER THE MANUFACTURER'S INSTRUCTIONS.

103. MOUNT WIRE LUG BETWEEN BUS BAR AND LARGE MOUNTING WASHER.

104. REPLACE BOLTS SUPPLIED WITH SHUNT WITH (210-8128-00), AS SHOWN. USE WASHERS SUPPLIED WITH SHUNT.

105. ALL WIRES ARE 20 GA UNLESS OTHERWISE NOTED.

106. SECURE ALL BUSSES AT A 45° ANGLE, AS SHOWN.

107. INSTALL DUMMY FUSES (276-0001-00) IN XF3-4.

TABLE A

PART NUMBER	VOLTAGE	SHUNT	FUSE ALARM	RATING
111B-3074-00	±12VDC			MD
111B-3074-01	+24,-48VDC		YES	STD
111B-3074-10	±12VDC	600A		MD
111B-3074-11	+24,-48VDC	600A	YES	STD

SHEET INDEX NOTE:

THE ISSUE OF SHEET 1 REFLECTS THE LATEST ISSUE OF THE DRAWING SET. WHEN THE DRAWING SET IS REVISED, ONLY THE ISSUE NUMBERS OF MODIFIED SHEETS ARE CHANGED. THE ISSUE NUMBERS OF UNMODIFIED SHEETS ARE NOT CHANGED.

SHEET INDEX

SHEET NUMBER	ISSUE NUMBER												
1	1	2	3	4	5	6	7	8	9	10	11	12	13
2	1	2	3	3	3	4	4	5	6	7	7		
3			1	1	1	2	3	4	4	5	5		
4								1	2	3	3		

ISSUES

ISSUE #	DESCRIPTION	ISS. BY ISS. DATE
11	SEE PCO# 44452	WD 6/28/17

UNLESS OTHERWISE SPECIFIED DIMENSIONS ARE IN INCHES TOLERANCES ON:

HOLES

FRACTIONS

DECIMALS (xx)

DECIMALS (xxx)

ANGLES

+0.004

±1/32

±0.020

±0.010

±1/2°

-0.002

CHECKED JW

APPROVED JS

APPROVED

11/4/88

1/11/96

1/11/96

SQUARE CORNERS AND ANGLES ARE 90° UNLESS OTHERWISE SPECIFIED.

WORKMANSHIP:  
PER SPEC ENG032

MATERIAL:

FINISH:

PROPRIETARY INFORMATION

NOT TO BE COPIED, USED, TRANSMITTED, OR DISCLOSED WITHOUT PRIOR WRITTEN PERMISSION FROM UNIPOWER, LLC.

UNIPOWER  
POWERING TECHNOLOGY

FUSE PANEL  
2 X 61-600 AMP TPL  
5.25" X 23"

SIZE B

DOC TYPE / NUMBER  
PN 111B-3074

ISSUE  
11

SCALE:  
N/A

SHEET:  
1 OF 4

FILE NAME:  
PN111B-3074\_SHT\_1\_ISS\_11

A

B

C

D

A

B

C

D

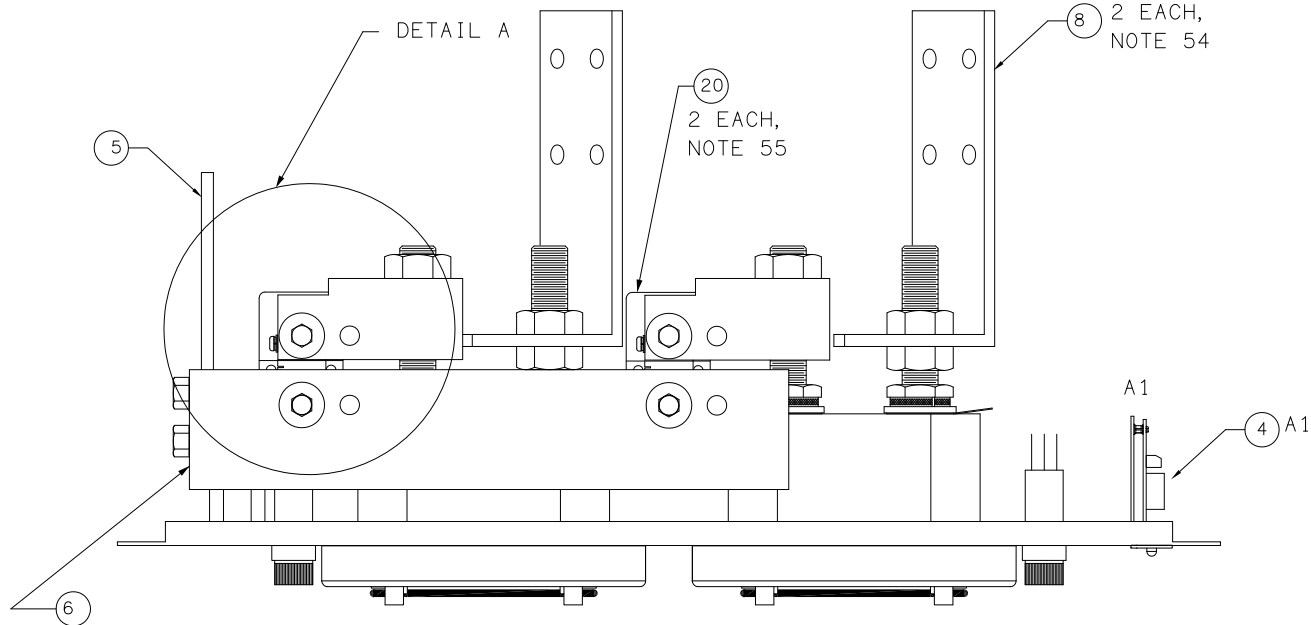

TOP VIEW  
( 111B-3074-11 SHOWN )  
( WIRING NOT SHOWN )

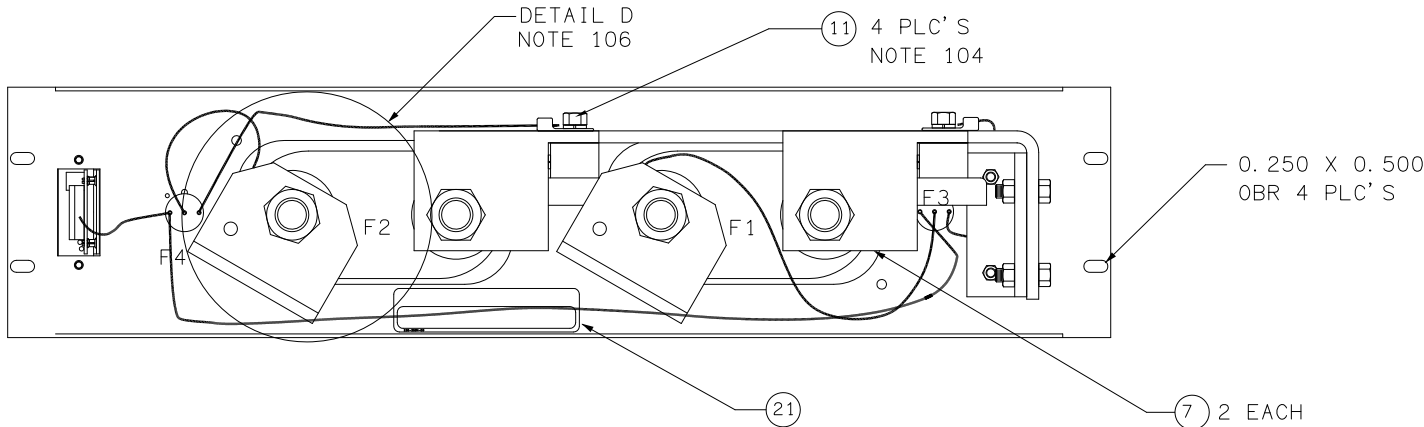

REAR VIEW  
( 111B-3074-11 SHOWN )

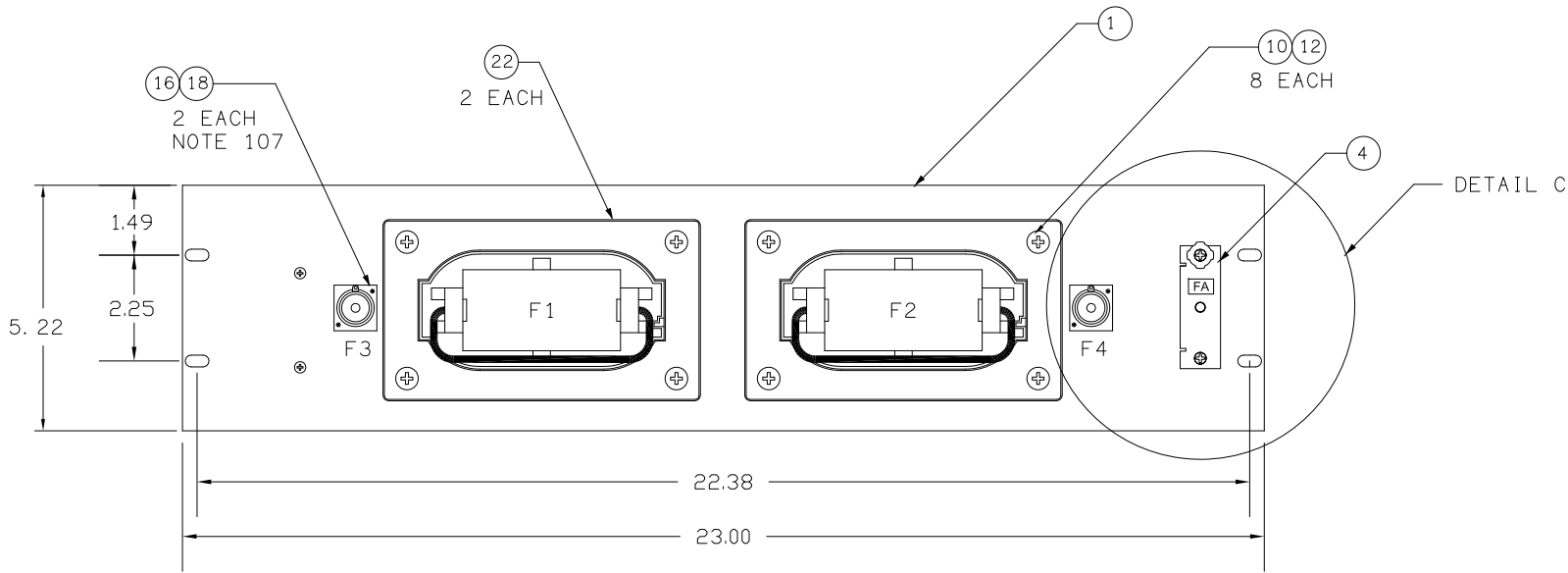

FRONT VIEW  
( 111B-3074-11 SHOWN )

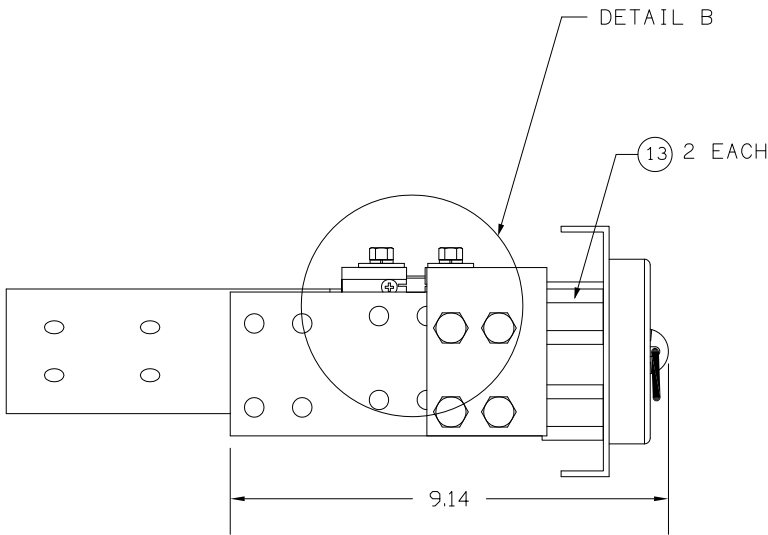

LEFT SIDE VIEW  
( 111B-3074-11 SHOWN )

PROPRIETARY INFORMATION		
NOT TO BE COPIED, USED, TRANSMITTED, OR DISCLOSED WITHOUT PRIOR WRITTEN PERMISSION FROM UNIPOWER, LLC.		
SIZE <b>B</b>	DOC TYPE / NUMBER PN 111B-3074	ISSUE 7
SCALE: NONE	SHEET: 2 OF 4	FILE NAME: PN111B-3074_SHT_2_ISS_7

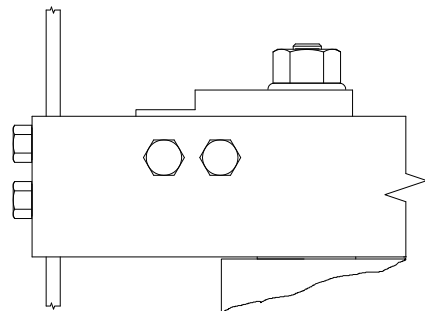

111B-3074-00,01  
W/O SHUNT  
DETAIL A

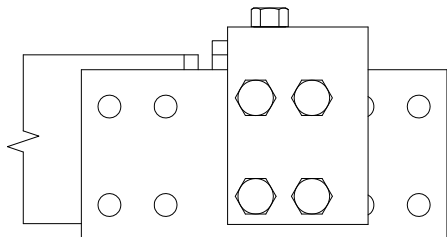

111-3074-00,01  
W/O SHUNT  
DETAIL B

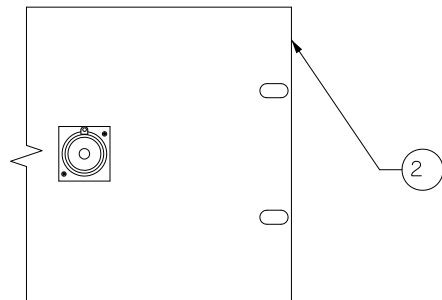

111B-3074-00,10  
W/O FUSE ALARM  
DETAIL C

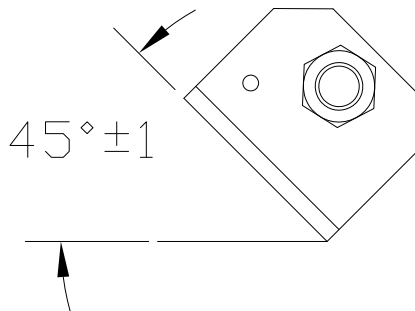

111B-3074-00,01,10,11  
NOTE 106  
DETAIL D

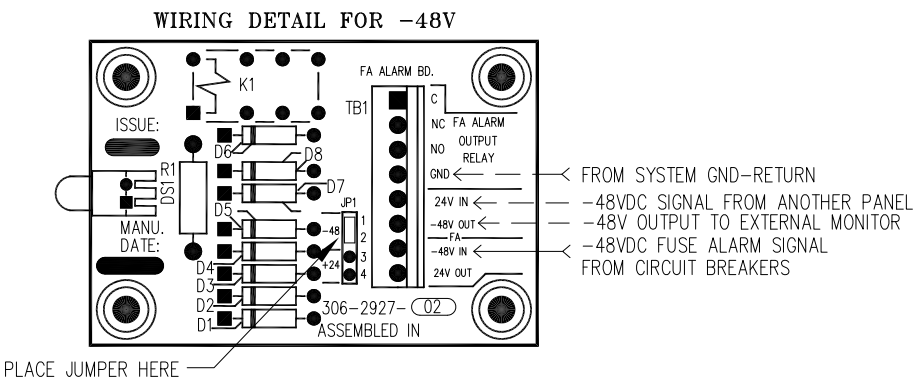
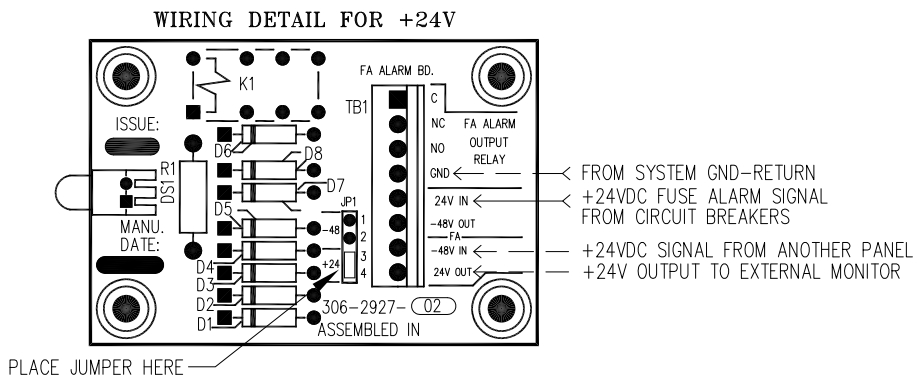
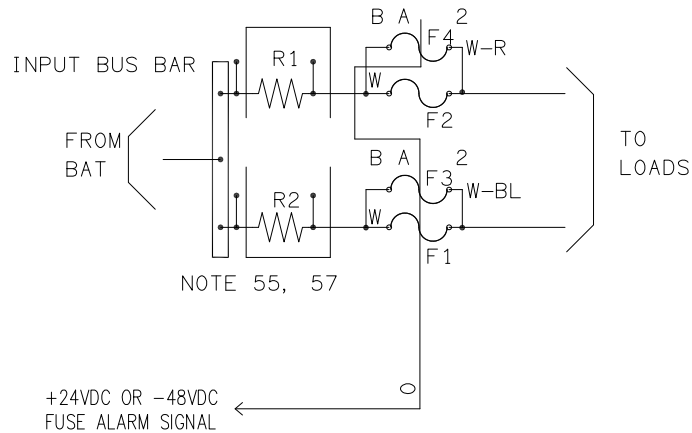

SCHEMATIC DIAGRAM  
NOTES 56, 105

PROPRIETARY INFORMATION		
NOT TO BE COPIED, USED, TRANSMITTED, OR DISCLOSED WITHOUT PRIOR WRITTEN PERMISSION FROM UNIPOWER, LLC.		
SIZE <b>B</b>	DOC TYPE / NUMBER PN 111B-3074	ISSUE 5
SCALE: NONE	SHEET: 3 OF 4	FILE NAME: PN111B-3074_SHT_3_ISS_5

A

A

CALLOUT TABLE

LINE #	DESCRIPTION	PART NUMBERS	QUANTITY			
			-00	-01	-10	-11
1	FUSE PNL: 2-400/600A W/FUSE ALARM & SHUNTS	202-3534-12		1		1
	2X600A FUSE PANEL, 23"	202-3534-13	1		1	
	ASSY: ALARM BOARD, BKT, LABEL, FOR FA	385.5152.00		1		1
5	BUS BAR: INPUT BUS FOR 2-400/600A FUSE PNL	209-4342-00	1	1	1	1
	BUS BAR: INPUT TO SHUNT FOR 2-400/600A...	209-4343-00	1	1	1	1
	BUS BAR: SHUNT TO FUSE FOR 2-400/600A...	209-4344-00	2	2	2	2
	BUS BAR: LUG ADAPTER, 600A	209-4385-00	2	2	2	2
10	SCREW: STL, MS, 1/4-20 X 1.5" FH, PHIL	210-1917-00	8	8	8	8
	BOLT, HEX, SIL, BRONZE: 3/8-16 X 3/4"	210-8128-00			4	4
	NUT, HEX: "KEP", 1/4-20 ZINC STL	211-0501-00	8	8	8	8
	SPACER: HEATSINK, HEX FIBERGLASS, 1", GLASTIC	213-1409-00	2	2	2	2
15						
	FUSE HOLDER: SINGLE-70, COMPLETE	275-0500-01	2	2	2	2
	FUSE: 1-1/3 AMP	JL00378		2		2
	FUSE "DUMMY": .25" X 1.25" TYPE 70	276-0001-00		2		2
20	RES, SHUNT: METER, 600A 50Mv	695-1093-03			2	2
	LABEL, NOMENCLATURE: GENERAL MISC, 0.9" X 4"	225-3094-09	1	1	1	1
	FUSEHOLDER: 600A DEADFRONT	275-1606-00	2	2	2	2
25						

B

B

C

C

D

D

**PROPRIETARY INFORMATION**  
NOT TO BE COPIED, USED, TRANSMITTED, OR DISCLOSED WITHOUT  
PRIOR WRITTEN PERMISSION FROM UNIPOWER, LLC.

SIZE <b>B</b>	DOC TYPE / NUMBER PN 111B-3074	ISSUE 3
SCALE: NONE	SHEET: 4 OF 4	FILE NAME: PN111B-3074_SHT_4_ISS_3