



**ARR SERIES
THREE PHASE,
SIX PULSE
SCR CHARGER
PRODUCT MANUAL**

RECEIVING INSTRUCTIONS & GENERAL EQUIPMENT INFORMATION

Please Note: For your protection, the following information and the product manual should be read and thoroughly understood before unpacking, installing, or using the equipment.

UNIPOWER, LLC presents all equipment to the delivering carrier securely packed and in perfect condition. Upon acceptance of the package from us, the delivering carrier assumed responsibility for its safe arrival to you. Once you receive the equipment, it is your responsibility to document any damage the carrier may have inflicted, and to file your claim promptly and accurately.

1. PACKAGE INSPECTION

- 1.1** Examine the shipping crate or carton for any visible damage: punctures, dents, and any other signs of possible internal damage.
- 1.2** Describe any damage or shortage on the receiving documents, and have the carrier sign their full name.
- 1.3** If your receiving freight bill notes that a Tip-N-Tell is attached to your freight, locate it. If the Tip-N-Tell arrow has turned even partially blue, this means the freight has been tipped in transport. Make sure the carrier notes this on your receipt before you sign for the freight.

2. EQUIPMENT INSPECTION

- 2.1** Within fifteen days, open the crate and inspect the contents for damages. While unpacking, be careful not to discard any equipment, parts, or manuals. If any damage is detected, call the delivering carrier to determine appropriate action. They may require an inspection.

***SAVE ALL SHIPPING MATERIAL FOR THE INSPECTOR TO SEE!**

- 2.2** After the inspection has been made, call UNIPOWER. We will determine if the equipment should be returned to our plant for repair, or if some other method would be more expeditious. If it is determined that the equipment should be returned to UNIPOWER, ask the delivering carrier to send the packages back to UNIPOWER at the delivering carrier's expense.
- 2.3** If repair is necessary, we will invoice you for the repair so that you may submit the bill to the delivering carrier with your claim form.
- 2.4** It is your responsibility to file a claim with the delivering carrier. Failure to properly file a claim for shipping damages may void warranty service for any physical damages later reported for repair.

3. HANDLING

Equipment can be universally heavy or top-heavy. Use adequate humanpower or equipment for handling. Until the equipment is securely mounted, be careful to prevent the equipment from being accidentally tipped over.

4. **NAMEPLATE**

Each piece of UNIPOWER equipment is identified by a part number on the nameplate. Please refer to this number in all correspondence with UNIPOWER.

5. **INITIAL SETTINGS**

All equipment is shipped from our production area *fully checked and adjusted*. Do not make any adjustments until you have referred to the technical reference or product manual.

6. **SPARE PARTS**

To minimize downtime during installation or operation, we suggest you purchase spare fuses, circuit boards and other recommended components as listed on the Recommended Spare Parts List in the back of the product manual. If nothing else, we strongly recommend stocking spare fuses for all systems.

PRODUCT SUPPORT

Product support can be obtained using the following addresses and telephone numbers.

Corporate office:
UNIPOWER, LLC
210 N University Dr
Coral Springs, FL 33071
United States

Manufacturing facility:
UNIPOWER, LLC
65 Industrial Park Rd
Dunlap, TN 37327
United States

Manufacturing facility:
UNIPOWER Slovakia SRO
ZLATOVSKA 1279
Business Center 22
91105 Trencin, Slovakia

Phone: +1-954-346-2442

Toll Free: 1-800-440-3504

Web site – www.unipowerco.com

When contacting UNIPOWER, please be prepared to provide:

1. The product model number, spec number, S build number, and serial number - see the equipment nameplate on the front panel
2. Your company's name and address
3. Your name and title
4. The reason for the contact
5. If there is a problem with product operation:
 - Is the problem intermittent or continuous?
 - What revision is the firmware?
 - What actions were being performed prior to the appearance of the problem?
 - What actions have been taken since the problem occurred?

REVISION HISTORY

REV	DESCRIPTION	CHECKED/APPROVED & DATE
7	See PCO 45405	CJM / 8-8-19

PROPRIETARY AND CONFIDENTIAL

The information contained in this product manual is the sole property of UNIPOWER, LLC. Reproduction of the manual or any portion of the manual without the written permission of UNIPOWER, LLC is prohibited.

© Copyright UNIPOWER, LLC

DISCLAIMER

Data, descriptions, and specifications presented herein are subject to revision by UNIPOWER, LLC without notice. While such information is believed to be accurate as indicated herein, UNIPOWER, LLC makes no warranty and hereby disclaims all warranties, express or implied, with regard to the accuracy or completeness of such information. Further, because the product(s) featured herein may be used under conditions beyond its control, UNIPOWER, LLC hereby disclaims and excludes all warranties, express, implied, or statutory, including any warranty of merchantability, any warranty of fitness for a particular purpose, and any implied warranties otherwise arising from course of dealing or usage of trade. The user is solely responsible for determining the suitability of the product(s) featured herein for user's intended purpose and in user's specific application.

Throughout the remainder of this manual, "UNIPOWER" will mean "UNIPOWER, LLC."

PERSONNEL REQUIREMENTS

Installation, setup, operation, and servicing of this equipment should be performed by qualified persons thoroughly familiar with this Product Manual and Applicable Local and National Codes. A copy of this manual is included with the equipment shipment.

TABLE OF CONTENTS

1. INTRODUCTION	1-1
1.1 PURPOSE AND USE	1-1
1.2 IDENTIFICATION	1-2
2. INSTALLATION.....	2-1
2.1 UNPACKING.....	2-1
2.2 LOCATION.....	2-1
2.3 MOUNTING	2-1
2.4 POWER SOURCE	2-1
2.5 CONNECTIONS (REFER TO DRAWINGS IN BACK OF MANUAL)	2-1
2.5.1 Cabinet Dimensions	2-3
2.5.2 Preliminary Adjustments.....	2-5
2.5.3 Float Voltage Adjustment	2-5
2.5.4 Equalize Voltage Adjustment	2-6
2.5.5 Current Limit Adjustment.....	2-6
2.5.6 High Voltage Shutdown.....	2-7
3. OPERATION	3-1
3.1 STARTING AND STOPPING.....	3-1
3.2 METERS	3-1
3.3 FLOAT-EQUALIZE OPERATION.....	3-1
3.4 DESCRIPTION OF OPERATION.....	3-1
3.4.1 Block Diagram	3-1
4. ROUTINE MAINTENANCE	4-1
5. CORRECTIVE MAINTENANCE.....	5-1
5.1 VOLTAGE CHECKPOINTS	5-1
5.2 BALANCING PROCEDURE	5-1
5.2.1 2010 Series (Refer to Cabinet Dimension section)	5-1
5.2.2 1329 Series (Refer to Cabinet Dimension section)	5-1
5.3 VOLTAGE CHECKPOINT SCHEMATIC (GENERALIZED).....	5-2
5.4 SPECIFIC PROBLEM CHART.....	5-3
5.5 INSTRUCTION NOTES.....	5-5
5.5.1 Checking of Potentiometers	5-5
5.5.2 Checking of Diodes and Silicon Controlled Rectifiers	5-5
5.5.3 Checking the Current Transformer	5-8
5.5.4 Checking the Auxiliary Transformer	5-8
5.5.5 Checking DC Filter Capacitors.....	5-8
5.5.6 Checking of Printed Circuit Control Cards	5-9
6. CIRCUIT DESCRIPTIONS	6-1
6.1 BASIC CONTROL.....	6-1
6.2 CONTROL BOARD SCHEMATICS	6-3
6.3 CONTROL BOARD PARTS LIST.....	6-4
6.4 CONTROL BOARD "A" (MBC01970-1)	6-6
6.5 CONTROL BOARD "B" (MBC01971-2)	6-6
6.6 INTER-PHASE BALANCE BOARD.....	6-7
7. ACCESSORIES AND OPTIONAL EQUIPMENT	7-1

1. INTRODUCTION

1.1 PURPOSE AND USE

The purpose of the UNIPOWER AutoReg[®] battery charger is the conversion of AC power to DC power for the proper maintenance of a battery in the fully charged condition.

The battery is maintained in the fully charged state, because the AutoReg[®] will continually deliver a DC output equal to the given load, provided that load does not exceed the DC output rating indicated on the nameplate.

The battery then is said to be in float service. Since, unless there is an AC power failure, the battery will not be required to provide the power needed for the load, it remains fully charged.

In the AutoReg[®] charger, when the AC line supply is within the limits of 10% above or below the AC voltage rating on the nameplate, and 5% above or below the AC frequency rating on the nameplate, the charger will maintain a steady DC output voltage within $\pm \frac{1}{2}\%$, for any load from 0% to 100%. The efficiency of the charger is shown by the following graph.

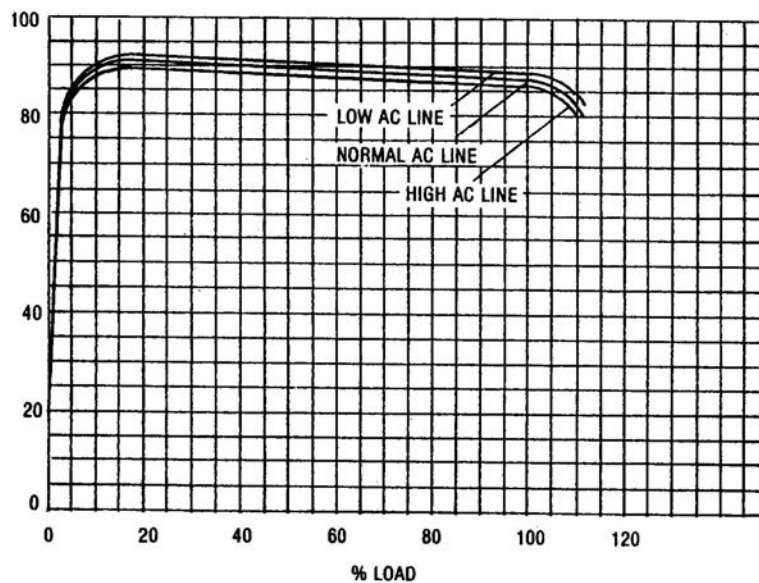

On the AutoReg[®] charger, the float and equalize voltages can be adjusted within the range of 10% above or below the nominal voltages, which are factory set.

The AutoReg[®] charger has incorporated into its control circuitry a current-limit system. This is factory set at 115% of the rated output. The following graph shows the effectiveness of the current-limit.

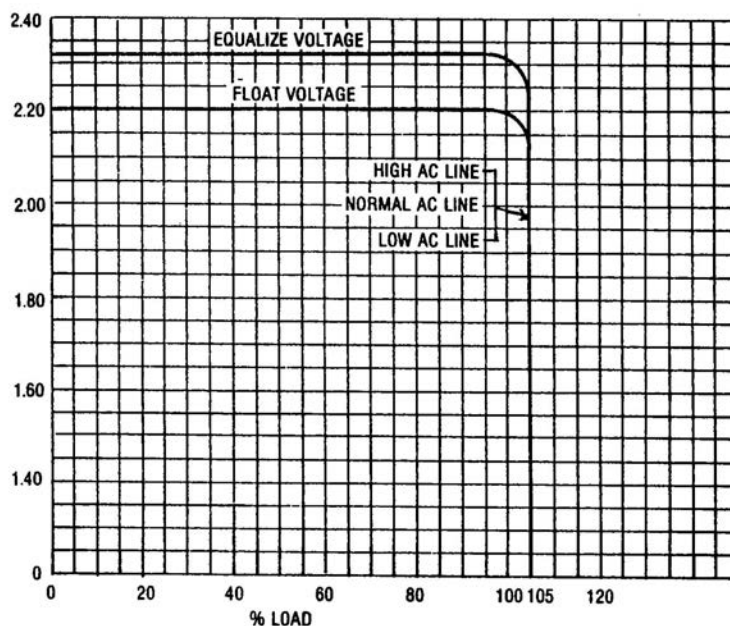

The internal arrangement of the typical model of the AutoReg[®] charger is given on the drawings in the back of this manual. This is shown to aid in the location of the more common adjustment points and terminal points in the charger.

1.2 IDENTIFICATION

All UNIPOWER AutoReg[®] chargers are equipped with a full identification nameplate, as shown in the example below.

AC VOLTS	480	PH	3
AC AMPS	27	HZ	60
DC VOLTS	132	CELLS	60
DC AMPS	100		
MODEL NO.	ARR130K100	SPEC.	S04545
SER.NO.	FPS06 16558	°T C	50

NOTE: When requesting information, or ordering spare parts, please specify the Model No. and Serial No. of the charger. This information will speed your request.

2. INSTALLATION

2.1 UNPACKING

Unpack carefully to avoid marring the case or damaging the equipment. Make sure that no small parts are mislaid or thrown away with the packing material. If you are not going to use the equipment immediately, store it in a dry place and protect it from accidental damage.

2.2 LOCATION

The equipment should be installed in a convenient, dry place, protected from overhead drip. Adequate ventilation is required for proper functioning. It is recommended that 3 to 6 inches of free air space be provided on each side of the charger.

The equipment can be operated in elevated temperatures for some time without harm. However, if the charger is to be in continuous operation in temperatures above 50°C (122°F), it is recommended that the charger be located in an air conditioned room. In temperatures below -20°C (-4°F), heaters should be installed.

The charger, like all electrical equipment, should not be mounted where it would be subjected to extreme vibration which could possibly cause a malfunction.

2.3 MOUNTING

Chargers are floor mounted. The dimensions of the different cabinet series are shown on page 4. If in doubt as to which cabinet series your charger belongs, refer to the chart on page 4, for the cabinet series number of your model.

2.4 POWER SOURCE

To function properly, the AC supply voltage (i.e. the AC input line) must be within the limits of $\pm 10\%$ of the voltage rating stamped on the nameplate; and $\pm 5\%$ of the frequency rating (frequency is indicated by Hertz on nameplate).

The chart on page 4 list the possible AC supply voltages and current draws for all standard models of the ARR AutoReg® charger. The cabinet series is also indicated on this chart, as well as the DC voltage range.

If the source voltage is other than the rated value, or if the sustained AC voltage fluctuations are beyond the range of $\pm 10\%$, contact the nearest sales office of UNIPOWER.

2.5 CONNECTIONS (REFER TO DRAWINGS IN BACK OF MANUAL)

The charger input and output connection points are reached through the hinged front or removable top panel.

The AC input connections are made to the AC terminal points on the terminal board. The DC output connections are located opposite the AC connection points on the terminal board. Both the AC and DC connection points are clearly marked on the board.

Follow carefully this procedure for making AC and DC connections to the charger:

1. Place the AC circuit breaker in the "OFF" position.
2. The battery should remain disconnected and the DC circuit breaker placed in the "OFF" position.
3. Place the "NORMAL-EQUALIZE" toggle switch in the "NORMAL" position.

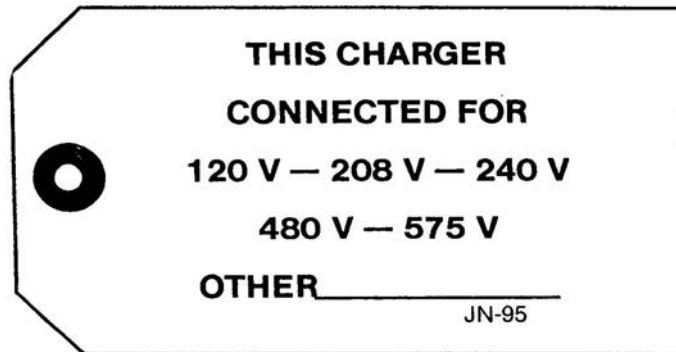

4. Check the card (pictured above) supplied with the charger to see if the transformer primary terminal block is connected in the proper sequence for your incoming AC line voltage.

If you have a different line voltage, and the transformer primary is not connected in the proper sequence, refer to the INSTALLER'S DIAGRAM. Then, reconnect the transformer primary terminal block as indicated. NOTE: If your charger is not equipped with an AC fuse, the AC circuit breaker must be changed to meet the proper current and voltage ratings whenever the AC input is reconnected.

5. Connect the incoming AC leads to the AC terminal blocks located on the terminal board. (Be sure that the AC input leads are connected to points marked L1, L2, and L3.)
6. Connect the DC positive and the negative leads from the battery to the designated terminal points on the terminal board. Make sure all connections are tight, and that the correct polarity has been observed (i.e. Positive to Positive and Negative to Negative).
7. CLOSE THE DC CIRCUIT BREAKER. This energizes the charger filter capacitors connected across the DC output. The DC voltmeter on the front panel should read the battery voltage and ammeter should read zero or slightly above.
8. Close the AC circuit breaker. The DC ammeter on the front panel will register the current flow and the charger voltage will gradually increase as your battery charges to the floating voltage level which was set at the factory.
9. (Acceptable alternate sequence) Close the ac circuit breaker. The charger output voltage slowly rises to the float voltage set point. The filter capacitors will be charged by the charger.
10. Close the dc breaker. The dc ammeter will register the current flow to the load and battery.

It is possible to damage the rectifier stack or blow the anode fuses if the above procedures are not followed.

2.5.1 Cabinet Dimensions

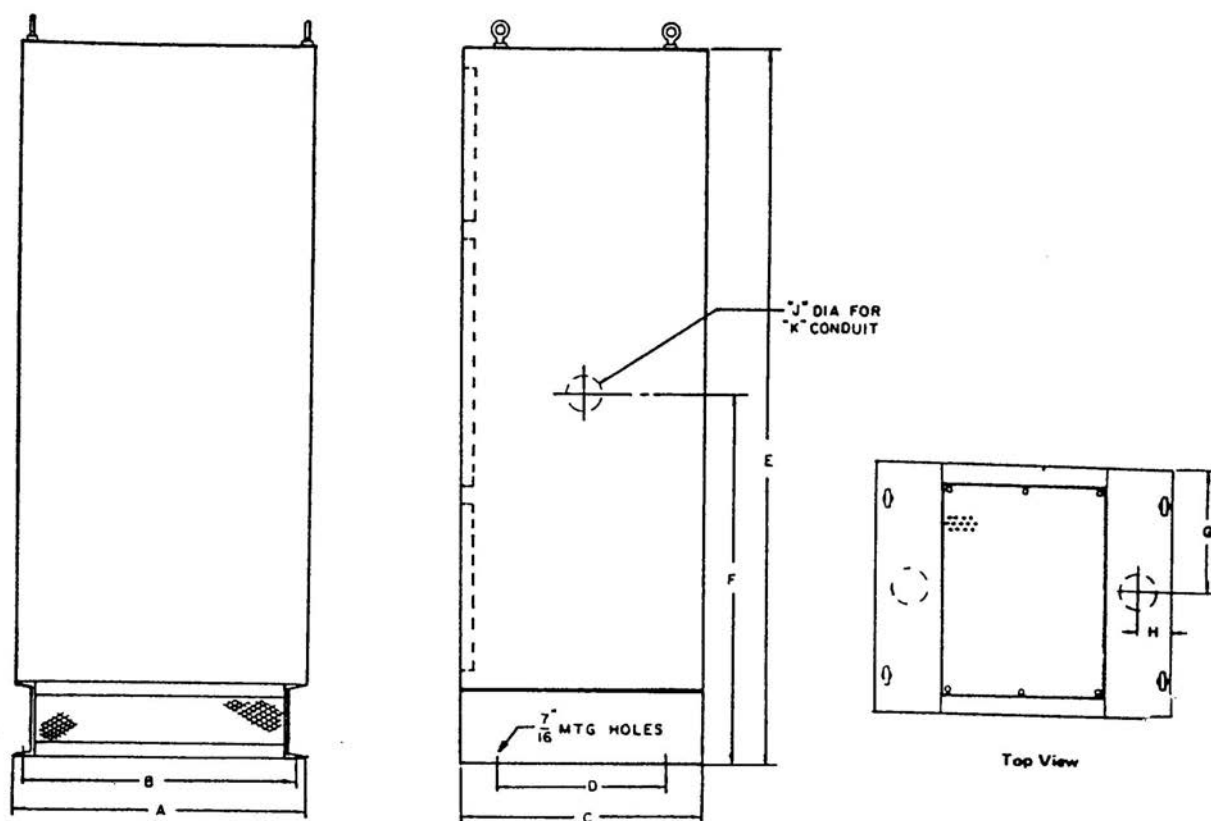

CABINET SERIES	A	B	C	D	E	F	G	H	J	K
1329	28"	26.5"	20"	14"	58"	41"	9.875"	2.625"	3"	2.5"
2010	36"	34.5"	17"	17"	78"		15"	4"		

CABINET			AC INPUT	DC OUTPUT			
Model	Series	Shpg. Wt. (lbs.)	Current (amps)	Voltage		Cells	Current (amps.)
				NOM ⁴	Adj. Range		
ARR130HK50	1329	450	28/14	132	120-145	56-64	50
ARR130HK75	1329	550	42/21	132	120-145	56-64	75
ARR130HK100	1329	650	54/27	132	120-145	56-64	100
ARR130HK150	1329	800	82/41	132	120-145	56-64	150
ARR130H200	2010	1100	108	132	120-145	56-64	200
ARR130K200	2010	1100	54	132	120-145	56-64	200
ARR260HK25	1329	450	28/14	264	240-290	112-128	25
ARR260HK50	1329	650	54/27	264	240-290	112-128	50
ARR260HK75	1329	800	82/41	264	240-290	112-128	75
ARR260H100	2010	1100	108	264	240-290	112-128	100
ARR260K100	2010	1100	54	264	240-290	112-128	100

1 -- AC input voltage -- 240/480 volts at 60 Hz.

2 -- AC input voltage -- 240 volts at 60 Hz.

3 -- AC input voltage -- 480 volts at 60 Hz.

4 -- Guaranteed output voltage regulation range.

2.5.2 Preliminary Adjustments

All adjustments are factory set. The settings are indicated by the red card (pictured here) attached on the inside front of the charger.

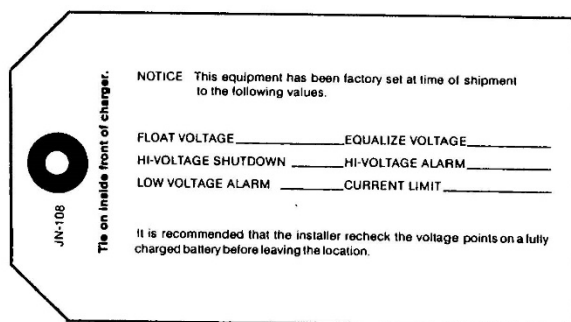

However, you may wish to change some of the following settings to fit your particular battery. (This chart, shown below, shows the proper float and equalize voltages for the different battery types.

Proper Float & Equalize Voltages		
Type	Cell Voltages	
	Float	Equalize
Lead Antimony	2.15	2.33
Lead Calcium	2.17-2.20	2.33 Not required
Nickel-Cadmium	1.43	1.55
Nickel-Iron	1.50-1.55	1.60-1.65

2.5.3 Float Voltage Adjustment

The float potentiometer controls the floating voltage of the charger when the toggle switch is in the “NORMAL” or “FLOAT” positions.

NOTE: Both “FLOAT” and “EQUALIZE” Potentiometers are 10-turn devices.

The adjustment control (potentiometer) for float voltage is located on the front of your charger, marked FL. By turning the potentiometer clockwise, you increase the float voltage. If you turn the potentiometer counterclockwise, you decrease the float voltage.

In order to correctly adjust the float voltage the battery should be in a fully charged condition with some load connected. While the unit is in operation, adjust the float potentiometer to float voltage desired.

(The voltage reading is indicated on the charger’s voltmeter.)

The float voltage will depend upon the type of battery, and the type of service for which the battery is used (e.g. communications).

NOTE: Keep the toggle switch in the “FLOAT” position during regular operation.

2.5.4 Equalize Voltage Adjustment

The potentiometer for this adjustment is also on the front of the charger marked EQ.

Move the toggle switch to the “EQUALIZE” position. Then, with the charger in operation, as it was during float voltage adjustment, make your equalize voltage adjustment.

The equalize voltage potentiometer works exactly at the float voltage potentiometer - a clockwise turn increases voltage; a counterclockwise turn decreases voltage.

The equalize voltage setting will depend upon the type of battery used (refer to chart), and the maximum limiting voltage of the connected load equipment.

NOTE: Always return the toggle switch to “FLOAT” position at the end of the equalizing charge.

2.5.5 Current Limit Adjustment

The current limit is factory set at 115% of the rated output of the charger.

If a higher current limit setting is desired, the potentiometer may be set within the range of 100% to 125% of the rated output. However, this maximum percentage (125%) should not be maintained continuously. The charger can only be guaranteed for two hours at a 50°C ambient temperature, when operating at 125% of the rated output.

If the current limit setting of 125% is exceeded, or the charger is operated at this output longer than two hours, the charger warranty will become null and void.

Any adjustments above 125% of the rated output should be made by a UNIPOWER service personnel. If the current limit setting is changed without authorization by UNIPOWER warranty will become null and void.

The current limit potentiometer, which is located on the 9 point control board, is adjusted in the following manner:

1. Remove AC power from the charger by opening the AC circuit breaker.
2. Allow battery voltage to drop a few volts. This will discharge the battery enough to require the charger to operate in the current limit range, when it is turned on. If there is a dummy load available, adjust until 115% of the charger rating is reached.
3. Close the AC circuit breaker allowing AC power to the charger. The charger will now be operating in the current limit range of 115% of the rated output (factory set).
4. Now, slowly adjust the potentiometer shaft counterclockwise (some pressure may be needed when first turning the shaft until the factory seal is broken), until the current reaches 125%, or the desired current below 125% of the charger's rated output. For example, on a 10 amp charger, stop when the current reaches 12.5 amps.
5. Check setting by repeating steps 1, 2, and 3.

CAUTION: Do not attempt to set float or equalize voltages until the charger drops out of the current limit range, or until the charger output returns to normal.

2.5.6 High Voltage Shutdown

The high voltage shutdown is designed to operate up if the charger output goes to high voltage. There are two different high voltage shutdown system. One system uses a latching relay and the other system uses a shunt trip circuit breaker on the input of the charger. To determine which system is installed in the charger either consult the charger schematic and wiring diagram or check the charger for the hardware described for the each of the shutdown systems.

LATCHED RELAY SYSTEM: When a high voltage is sensed, the latching relay system's high voltage shutdown board disconnects the auxiliary voltage transformers. Disconnecting the auxiliary voltage transformers results in no control power for the charger causing the charger to shut off.

The high voltage shutdown is a latching device that must be manually reset when the unit is activated. A reset button is located on the face of the high voltage shutdown unit. When reset the charger will restart. If the unit shutdown again, check for the cause of the high voltage condition.

Unless otherwise requested, the high voltage shutdown is factory set to 148 volts dc for a 130 volt charger or 295 volts dc for a 260 volt charger. It is recommended the that the shutdown setting be kept at least 15% above the equalize voltage setting.

In order to check that your high voltage shutdown is properly set, follow this procedure:

1. Disconnect the battery if possible and apply a small load, approximately 1 amp, to the charger.
2. Connect an ohmmeter on terminals 7 and 8, the C-NO (common-normally open) contacts; and jumper terminals 3 and 4.
3. Place the charger in equalize.
4. Use the equalize adjustment to slowly raise the charger output voltage until the ohmmeter reads no resistance. This would mean that under normal operation as a battery charger, the high voltage shutdown would have been activated and the charger would have consequently shutdown.
5. If the high voltage shutdown is properly set per the factory levels, the ohmmeter should show no resistance at 152 volts dc for a 130 volt charger or 305 volts dc for a 260 volt charger.

However, if these readings are not obtained, or a higher setting is desired, follow this procedure:

NOTE: Be sure to reset the high voltage shutdown before beginning these steps.

1. Repeat steps 1, 2, and 3 of the check procedure.
2. Turn the Voltage Adjustment Potentiometer of the high voltage shutdown completely clockwise.
3. Adjust the equalize voltage until the desired "trip" voltage is obtained.
4. Then slowly turn the Voltage Adjustment Potentiometer of the high voltage shutdown counter-clockwise until the ohmmeter reads no resistance.
5. Turn the equalize voltage down, reset the relay, and repeat step 3 as a check for the correct shutdown setting.
6. On high voltage shutdown units with variable time delay, turn the delay time adjusting potentiometer full counter-clockwise until the voltage trip point is adjusted. Then return the delay time to the desired setting and recheck settings.

SHUNT TRIP SYSTEM: With the shunt trip system the high voltage condition causes the shutdown board to energize a relay on the board. The relay operates energizing the shunt trip coil on the ac circuit breaker causing the breaker to trip and shut off the charger. The high voltage shutdown circuit board for the shunt trip system may be silk-screened "High Voltage Alarm."

Once activated the high voltage shutdown is reset by moving the ac circuit breaker operator from the “tripped” position to the “off” position and then to the “on” position. This will restart the charger. If the breaker trips again, check for the cause of the high voltage condition.

Unless otherwise requested, the high voltage shutdown is factory set to 148 volts dc for a 130 volt charger or 295 volts dc for a 260 volt charger. It is recommended that the shutdown setting be kept at least 15% above the equalize voltage setting.

In order to check that the high voltage shutdown is properly set, follow this procedure:

1. Disconnect the battery if possible and apply a small load, approximately 1 amp, to the charger.
2. Place the charger in equalize and use the equalize adjustment to slowly raise the charger output voltage to the setpoint.
3. The ac breaker will trip when the setpoint is reached.
4. If the high voltage shutdown is properly set per the factory levels, the ac circuit breaker will trip at 152 volts dc for a 130 volt charger or 305 volts dc for a 260 volt charger.

Note: The setpoint can be checked without tripping the ac breaker by disconnecting one of the connections to the shunt trip coil and listening for the relay to energize or measuring voltage at the relay contact(s).

However, if these readings are not obtained, or a higher setting is desired, follow this procedure:

NOTE: Be sure to reset the charger before beginning these steps.

1. Repeat steps 1 and 2 of the check procedure.
2. Turn the voltage setpoint adjustment of the high voltage shutdown (alarm) board completely clockwise.
3. Adjust the equalize voltage until the desired “trip” voltage is obtained.
4. Then slowly turn the voltage setpoint adjustment counter-clockwise until the ac circuit breaker (or relay) operates.
5. Turn the equalize voltage down, reset the ac circuit breaker, if necessary, and repeat step 3 as a check for the correct shutdown setting.
6. Reconnect the shunt trip if necessary and re-set the equalize voltage when setting the high voltage shutdown is completed.

3. OPERATION

3.1 STARTING AND STOPPING

After the charger has been installed and the connections made, to activate the unit, simply close the DC circuit breaker (move DC switch to "ON" position).

CAUTION: It is recommended to always close the DC breaker before the AC breaker so that the filter cans (if the unit is filtered) are charged from the battery.

It is possible to damage the rectifier stack or blow the anode fuses if above procedure is not followed.

3.2 METERS

The DC output voltage is indicated by a voltmeter on the front panel of the charger. The DC output current is shown by an ammeter on the front panel.

3.3 FLOAT-EQUALIZE OPERATION

The float-equalize switch on the front panel of the charger should remain in the "NORMAL" or "FLOAT" position for regular or float operation.

When higher than a normal charge is desired on a discharged battery, a higher DC voltage may be obtained by putting the toggle switch in the "EQUALIZE" position. Refer to the chart on page 5 for the proper float and equalize voltages for specific battery types.

3.4 DESCRIPTION OF OPERATION

A three-phase AC input voltage is supplied to three delta connected power transformers, one phase to each transformer. The transformers change the voltage level of the AC input and the transformer secondaries feed three rectifier units. The rectifier unit is a full wave bridge consisting of two SCR's and two silicon diodes. The SCR's are used for control of the DC output as well as for rectification. Control is accomplished by controlling the conduction time of the SCR's. This will be discussed more fully later. The outputs of the rectifiers are tied together in parallel so that current is additive. The rectified output is then fed through an optional output filter to the DC output of the charger.

3.4.1 Block Diagram

The Control Circuits consist of three parts: a voltage sensing circuit, a current sensing circuit, and a phase controlling circuit.

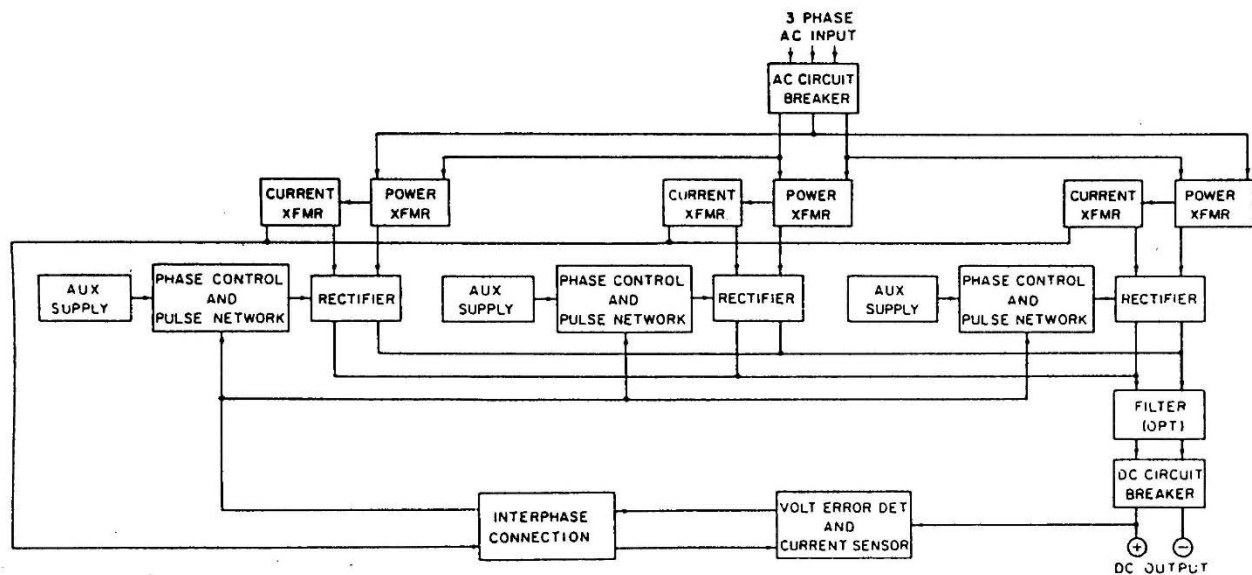

The phase controlling circuit consists of three printed circuit boards (control boards B). Each board controls a pair of SCR's in a rectifier unit. The purpose of these boards is to form pulses that will turn on the SCR's at the proper time. The earlier in the cycle the SCR's are turned on, the more output is produced.

The voltage sensing circuit (control board A) compares the output voltage with a reference voltage produced within the circuit. When error develops between the output voltage and the reference voltage, an error signal is fed to the phase controlling boards causing them to fire the SCR's at the proper time to maintain the output voltage.

The current sensing circuit (also on control board A) receives a signal from the current transformers. When the output current increases beyond the current limit setting the signal from the current sensing circuit overrides the voltage sensing circuit and feeds a signal to the phase control boards which fires the SCR's at the time necessary to limit the output current to the set level.

There is another board (control board C) that is part of the control circuits. This board is connected between the B boards and the A board; and also between the current transformer and the A board. Its purpose is to tie the signal from the A board to the B boards, to tie the signal from current transformers to the A board, and to set the outputs from all the rectifier units at equal levels.

Power is provided to the Control Circuits by three auxiliary transformers. The primaries of these transformers are connected to auxiliary windings on the power transformers. The secondary voltages of the auxiliary voltage transformers are in phase with the power transformer voltages that supply the rectifier units. These voltages supply the phase control boards which in turn control the rectifier units having supply voltages with the same phase. The A board is supplied from its interconnections with the B boards.

An AC circuit breaker is provided on the input to the charger. The breaker provides overload and short circuit protection for the charger and serves as the disconnect means for AC power. There are anode fuses on the rectifier units to protect the rectifier against fault currents. A snubber, consisting of a capacitor and resistor in series, is connected each across the rectifier unit preventing high voltage spikes from appearing across the rectifier unit. A DC circuit breaker is provided on the output of the charger to protect against external faults and to allow connection of the battery to the charger without causing arcing due to the capacitors charging.

4. ROUTINE MAINTENANCE

CAUTION: The charger will have live terminals unless both the AC power source and the battery are disconnected. Be careful, to avoid electric shocks and burns.

- a. Ventilation is of prime importance. Check the area around the charger; be sure that nothing interferes with the free flow of air.
- b. Check for dust deposits. Dust on the heat radiating surfaces and contacts of the charger will greatly reduce heat dissipation. Dust and other accumulations should be removed regularly.
- c. The area around the charger should be kept dry. On occasion, condensation may form, especially when the unit is idle; this should be cleaned to prevent fungus growth.
- d. Connections at the terminals should be clean, and should be tight. Heating of terminals is a definite indication of corroded or loose terminal connections. Fuse clips particularly are subject to overheating and corroding. They should be checked regularly for proper tension and cleanliness of contact area.
- e. Float and equalize voltage should be checked occasionally and readjusted if necessary. (Refer to Float and Equalize Voltage Adjustment on pages 5 & 6.)
- f. When possible, the current limit operation should be checked. If current limit occurs when the load current is too high, overloads may damage the unit. (Refer to Current Limit Adjustment on page 6, if necessary.)
- g. To insure accurate voltage readings, periodically check the floating voltage as shown on the charger's panel voltmeter, using a portable standard voltmeter. If necessary, adjust the panel voltmeter to agree with the standard voltmeter by using the zero adjustment, located on the face of the charger's panel voltmeter.

5. CORRECTIVE MAINTENANCE

5.1 VOLTAGE CHECKPOINTS

When there is no DC output on the charger, check the following list for possible failure points in the charger. (The schematic given on page 10 indicates points where a voltage reading should be taken. The chart on the schematic lists the proper voltages to be found at each point.)

5.2 BALANCING PROCEDURE

5.2.1 2010 Series (Refer to Cabinet Dimension section)

1. Remove two 18 point B control boards. Energize the charger according to instructions in the manual and load the charger to 1/3 of rated output.
2. Connect the probe of the oscilloscope to the AC inputs of the active SCR bridge. The voltage waveform should look like Fig. 1. If the horizontal spacings in the waveform are unequal, adjust the reactor balance pot located on the 18 point "B" control board for that phase so that the pattern is symmetrical. Repeat this step for the remaining SCR bridges, operating unit on one phase only for each balancing process. Mark each board with the phase it was tested in.

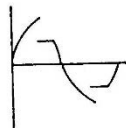

Fig. 1

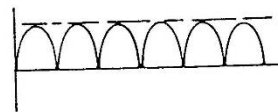

Fig. 2

3. Replace all boards in their respective phases. Connect the probe of the scope to the DC output terminals and examine the ripple pattern. The waveform should look like Fig. 2. To balance the pattern, readjust the reactor balance pots in Step 1.

5.2.2 1329 Series (Refer to Cabinet Dimension section)

1. Repeat Steps 1 & 2 of the above procedure.
2. Replace all boards in their respective phases. Connect an amprobe (clip-on ammeter) to one of the AC input leads to an SCR bridge and note the current. Repeat this for the remaining SCR bridges. The readings should be close.
3. If a phase is out of balance, adjust the phase balance pot for that phase, which is located on the control panel, until the current is about equal to the other phases. Recheck the current balance in the other two phases. There should be no more than a 5 amp difference between phases.

5.3 VOLTAGE CHECKPOINT SCHEMATIC (GENERALIZED)

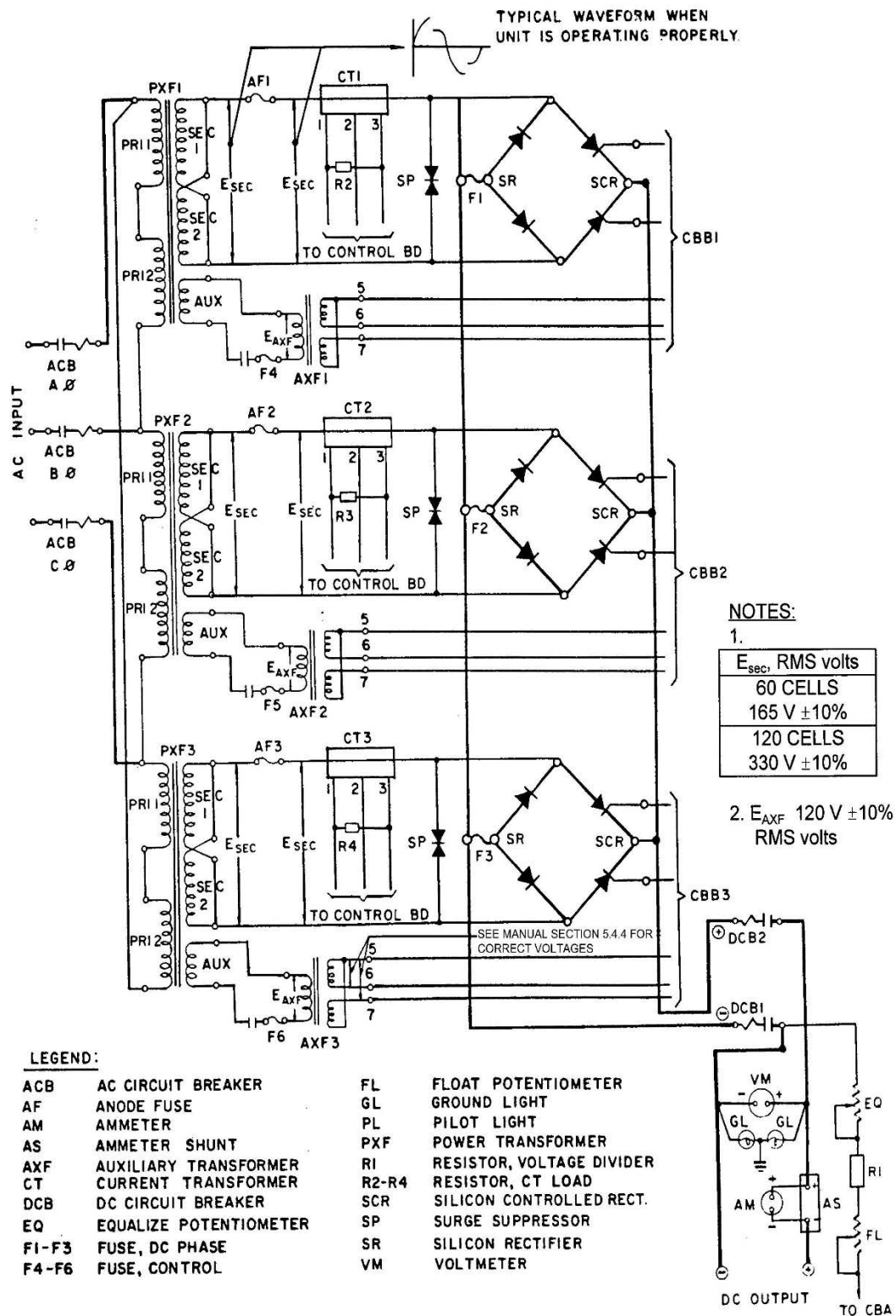

5.4 SPECIFIC PROBLEM CHART

PROBLEM	POSSIBLE CAUSES	SOLUTION
A. No Voltage (E) at power transformer secondary (sec.)	1. Open AC circuit breaker. 2. Open winding (s) on power transformer	a. Close AC circuit breaker. b. Replace power transformer.
B. Incorrect E sec.	1. Incorrect AC input for the charger connections	a. Refer to Connections #4 on page 4.
C. Correct E sec. but no E sec. on output of Anode fuses.	1. Open Anode fuses.	a. Replace Anode fuse, if it blows again, see E., 1., a. below.
D. E sec. on output of Anode fuses, but still no DC output from charger.	1. Open control fuse (to check control fuse, look for proper voltage at auxiliary transformer E AFX primary.) 2. Primary winding of auxiliary voltage transformer is shorted (indicated by a blown control fuse.) 3. Current Limit Potentiometer open. 4. Defective Printed Circuit Control Cards.	a. Replace control fuse and check secondary voltage of AXF (Auxiliary Transformer). See instruction 5.4.4. a. Replace auxiliary transformer. a. See instruction 5.4.6. a. Replace printed cards or see instruction 5.4.6.
E. Loss of output Voltage and Current, or Low Output Current.	1. Anode Fuse (s) open. (This can be caused by a high current surge.) 2. Control Fuse open. 3. Auxiliary Voltage transformer winding (s) open. 4. Open SCR's Anode to Cathode and/or Diodes. 5. Open Current Limit Resistor 6. Shorted gates or open gates. 7. Loose or broken connections 8. Printed circuit boards defective.	a. Replace with equivalent fuse. (See part list.) If Anode fuse blows again check for: 1. shorted diodes & SCR's (See instruction 5.4.2). 2. defective control boards (See instruction 5.4.6). a. Replace with similar rated fuse (See parts list). If fuse blows again, check the primary of the auxiliary transformer (AXF) with a voltmeter (refer to Voltage Checkpoint Chart). a. See instruction 5.4.4. a. See instruction 5.4.2. a. Replace a. See instruction 5.4.2. a. Check for signs of overheating or corrosion, and repair connections. a. Replace or see 5.4.6.

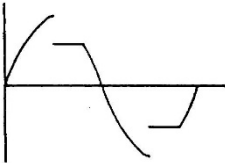
PROBLEM	POSSIBLE CAUSES	SOLUTION
F. Low Output Voltage Adjustable Within 10% of Rated Voltage	<ol style="list-style-type: none"> Low AC Input Voltage <ol style="list-style-type: none"> Unit Connected for 240 Volts AC and Input is 190 Volts AC. Unit is Connected for 480 Volts AC and Input is Below 430 Volts AC. One SCR, SCR gate and/or one diode open (however, not both in the same leg of the stack). Printed circuit boards defective. Half-wave operation. If oscilloscope is available, check voltage wave form at AC inputs to Bridge rectifier; the wave form should look like:  	<p>Input Should be $\pm 10\%$ of Nameplate Voltages. Input Voltage Must be Increased to fall within $\pm 10\%$ of Nameplate Voltage.</p> <ol style="list-style-type: none"> See Instruction 5.4.2. Replace or see 5.4.6. If waveform shows only one break, check aux. volt. trans. for voltage from pt. 7 to 5 & 6 to 5. Each should read $45 \text{ VAC} \pm 15\%$. If waveform is not correct, replace the 18 point printed circuit board. See instruction 5.4.6.
G. Low Output Voltage (approximately 50% output and not adjustable) with NON-Varying output current that is less than 30% of charger current rating.	<ol style="list-style-type: none"> Float and/or equalize potentiometers open. Defective printed circuit boards. 	<ol style="list-style-type: none"> See Instruction 5.4.1. Replace or: <ol style="list-style-type: none"> Check transistors on 9 pt. board for opens and shorts (see 5.4.6). Replace if necessary. Check resistor R2 or R12 for open (see 5.4.6). Replace if necessary.
H. High Output Voltage (above equalize value and not adjustable) with high output current (not controlled by adjusting current limit.	<ol style="list-style-type: none"> Diode (s) and/or SCR (s) shorted. Defective printed circuit boards. SCR (s) is turned on after it warms up without a need for firing pulses. 	<ol style="list-style-type: none"> See Instruction 5.4.6. Replace. Replace both SCR's (See instruction 5.4.2.)
I. High Output Voltage with output current that can be limited or is not greater than normal load.	<ol style="list-style-type: none"> Defective printed circuit boards. 	<ol style="list-style-type: none"> Replace or see 5.4.6.

PROBLEM	POSSIBLE CAUSES	SOLUTION
J. Normal Operation except unit does not current limit.	1. Defective Card - MBC-1970-1 2. Defective Card - MBC-1971-2 3. Open winding to center tap in current transformer.	a. With ohmmeter, check diode D2 or D12 for open. (See 5.4.6.) b. With ohmmeter check capacitor C1 for open. (See 5.4.6.) a. With ohmmeter, check diodes D20 (D217) and D21 (D218) for open circuit, short, or high leakage. (See 5.4.6.) a. See instruction 5.4.3.
K. Normal Operation except unit oscillates (anywhere from 1 volt and 1 amp excursion to 4-5 volt and amp excursion)	1. Extreme high AC input above + 10% of voltage stamped on the nameplate. Typical case: For nominal 240 VAC + 10% would be 263 VAC. Considered extreme AC input would be 270 VAC. 2. Oscillation not caused by extreme high AC input.	a. Decrease AC line voltage, if possible. b. Increase DC output voltage to equalize level or slightly above and observe if oscillation stops. If oscillation does not stop, turn unit off, and consult a UNIPOWER factory representative. a. Parallel 1 or 2 capacitors (of equal rating) with capacitor C4 (C14) MBC-1970-1 (9 point board). This should eliminate oscillation.

5.5 INSTRUCTION NOTES

CAUTION: FOR YOUR OWN SAFETY BEFORE ATTEMPTING ANY OF THESE CHECKS, BE SURE TO DISCONNECT BOTH THE AC POWER SOURCE AND THE BATTERY. DISCHARGE THE FILTER CAPACITORS. IF A PARTICULAR CHECK REQUIRES AC AND/OR DC POWER, FOLLOW THE SPECIFIC INSTRUCTIONS FOR THAT CHECK.

5.5.1 Checking of Potentiometers

First, check to see that the float and equalize adjustments were set correctly. (Adjustment instructions are given on pages 5 & 7.)

To check a potentiometer (this applies to float, equalize, and current limit potentiometers), first disconnect (unsolder) all leads. Then, with an ohmmeter, check the resistance between the center terminal and one other terminal of the potentiometer. Next, with the ohmmeter still connected, adjust the potentiometer to see if the ohmmeter reading varies. A good potentiometer will show a resistance reading which varies from zero (no resistance) to the full resistance value of that potentiometer. For the resistance (ohm) value of the potentiometer, check the part for the original manufacturer's specification.

5.5.2 Checking of Diodes and Silicon Controlled Rectifiers

First, remove at least one connection to each diode, and then check with an ohmmeter. A good diode will show low resistance from anode to cathode (the anode for both diodes is the negative terminal point of the rectifier stack; the cathode for one diode will be the same as the anode for the rectifier stack i.e.; the AC terminal point, the

cathode for the other diode will be the other anode of the rectifier stack), and a very high resistance from cathode to anode. A shorted diode will show no or very low resistance both ways. An open diode will show a very high resistance both ways. Suggested ohmmeter scales for these checks is either X100 or X1K.

Check the silicon controlled rectifiers (SCR's) for shorts in the same manner in which the diodes are checked (in the silicon controlled rectifiers; the anodes for each rectifier are the anodes of the stack, i.e. the anodes for the SCR's are the same as the cathodes of the diodes; the cathodes for both SCR's is the positive terminal point of the rectifier stack). However, a high resistance reading both ways does not necessarily mean the SCR's are open.

To check for open SCR's de-energize the charger and pull the printed circuit boards out. Connect a 100 ohm resistor from the anode to the gate (located on the terminal board, on the positive side of the rectifier stack, refer to the drawing) of one SCR and turn the charger on. If the rectifier is good, the charger will produce output current. Repeat this procedure for the other SCR.

To check for resistance of each gate to cathode of SCR's use X10 scale. Should read from 70 to 200 ohms in forward and reverse directions. An open or shorted gate will read same as open or shorted diode.

Replacement of Silicon Controlled Rectifier, Silicon Diodes, and entire Silicon Rectifier Assembly.

- A. If it is found that one or more of the diodes and/or the SCR's is/are defective the following procedure may be used for replacing the defective pieces. Refer to the diagram and drawing to locate the connection points on the charger.
1. Disconnect the charger completely from the AC power and the batteries (DC power).
 2. Disconnect the external leads of the rectifier stack and the following points: the positive and negative terminal points of the stack, the anodes of the rectifier, and the gates of the rectifier (refer to the diagram for the exact location).
 3. Loosen the hardware used for mounting the stack to the back panel and remove the rectifier stack from the cabinet.
 4. Remove the defective diode (s) for the defective SCR (s) by:
 - a. disconnecting the diode or rectifier connections where necessary on the rectifier stack.
 - b. Defective pieces may now be removed.
 5. To replace the defective parts simply reverse steps one through four.
CAUTION: When replacing the defective part, avoid excessive pressure which may damage either the case or threads.

- B. A complete rectifier assembly may be ordered, if you do not wish to replace individual parts.

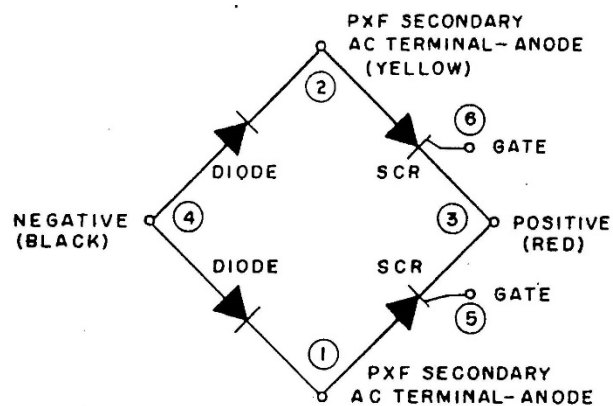

TYPICAL SCR BRIDGE FOR ONE PHASE

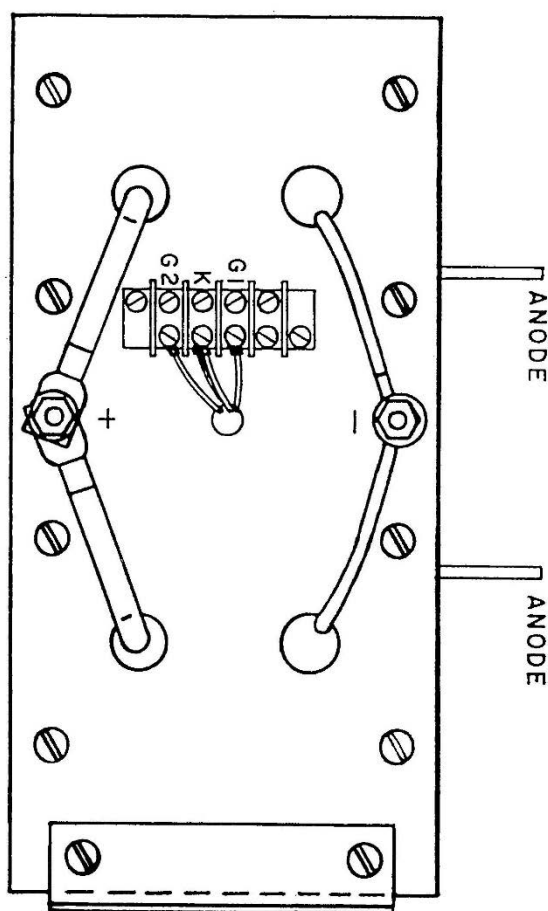

BRIDGE ASSEMBLY SHOWING GATE CONNECTIONS FOR ONE PHASE

When installing a new rectifier stack, observe the correct polarities.

5.5.3 Checking the Current Transformer

First make sure all the leads and cables connected to the current transformer are making good contact. If the connections are good, then disconnect the outer leads (terminals may be marked 1 and 3 on the transformer itself), and with an ohmmeter check the resistance between terminals 1 and 3. You should get a reading of $150\ \text{ohms} \pm 15\%$. Next, check the resistance between terminals 1 and 2 and then 2 and 3; the readings here should be one half the readings between the terminal 1 and 3. If these readings are not obtained, the current transformer is defective and should be replaced.

Check also for shorts between the coils, and from the coils to the ground (cabinet is the ground).

5.5.4 Checking the Auxiliary Transformer

To check the auxiliary transformer, place the AC circuit breaker in the "ON" position, energizing the charger. Use an AC voltmeter to check the voltages at the auxiliary transformer secondary. Voltage between terminals 5 and 6 and terminals 5 and 7 should be $45\ \text{volts} \pm 15\%$. If these voltages are not found, the auxiliary transformer is defective and should be replaced.

CAUTION: Connect voltmeter probes before placing the AC breaker in the "ON" position.

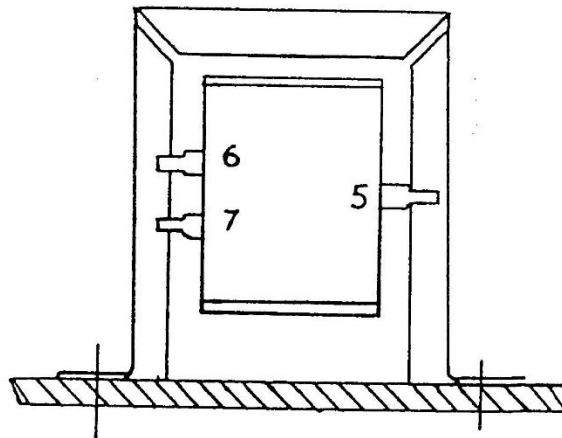

5.5.5 Checking DC Filter Capacitors

Capacitor trouble can be spotted by a ruptured or broken can. Open capacitors will look normal. However, to check capacitors, first, open the AC circuit breaker and disconnect the battery from the charger. All capacitors in the charger will then bleed to zero voltage or discharge the capacitors with a resistor.

Second, isolate the capacitor to be tested and apply the test probes of an analog ohmmeter to the capacitor terminals. If the capacitor is good, it will show a deflection to zero resistance, then a steady increase toward infinite resistance. If, however, the capacitor is shorted, it will show zero resistance. If the capacitor is open it will read infinite resistance.

Replace faulty capacitors with ones which have the same rating as the original. See parts list.

Filter capacitors are connected in parallel and correct polarities must be observed. When connecting a filter capacitor, if the red dot on the terminal end of the capacitor is to be right of center, the positive(+) terminal

connection will be on the bottom. If the red dot is to the left of center, the positive terminal connection will be on the top.

5.5.6 Checking of Printed Circuit Control Cards

Before taking the printed circuit cards from the charger, open AC & DC breakers. Carefully lift the card away from its plastic standoff then work the card from the connector.

There are two printed circuit cards used for the control circuitry of the charger. A nine point board and an eighteen point board.

The following should be checked on the printed circuit boards:

1. all transistors should be checked with an ohmmeter, if found defective, replace with equivalent transistor.
2. all diodes with an ohmmeter.
3. all zeners with an ohmmeter.
4. all resistors with an ohmmeter.
5. all capacitors with an ohmmeter.
6. the saturable reactors and pulse transformer also should be checked with an ohmmeter.
7. check to see that circuit card fit firmly into the connector. If not, the tabs may be making poor contact. It might help to push the tabs together with a screwdriver.

Replace all components which are found to be defective. Refer to parts list on page 22.

If you do not wish to check the circuit boards, replace the entire board and return the defective one to the factory.

NOTE: Ohmmeter checks for Printed Circuit Card Components.

A. Transistors

To check a transistor it must be removed from the circuit board. A good transistor will show some resistance one way and infinite resistance the other way, when the test probes of the ohmmeter (use scale X100) are applied from the base to the emitter and from the base to the collector of the transistor. (The base is the middle prong of the transistor, while the emitter is the prong closest to the notch on the side of the transistor, and the collector is the remaining prong, directly opposite the emitter.)

A shorted transistor will read no resistance both ways between the base and the collector, and the collector and the emitter of the transistor.

An open transistor will read infinite resistance both ways between the base and the emitter, and the base and the collector.

If any transistors are found to be defective replace with equivalent transistors.

B. Diodes

Before the diodes can be checked the transistors must be removed from the circuit cards. The diodes can then be checked without removing them from the printed circuit cards. (An exception to this rule is the diode across the pulse transformers on the 18 pt. bd.). This diode should have at least one side disconnected, i.e. unsoldered, from the circuit card in order to be checked.

A good diode will read some resistance one way and infinite resistance the other way when the test probes of the ohmmeter (use scale X1000) are applied. A shorted diode will read no resistance both ways. An open diode will read infinite resistance both ways. A high leakage diode (this kind should also be changed) will read approximately same resistance in both directions.

C. Zeners

Before the zeners can be checked the transistors must be removed from the printed circuit cards. If the zener is good, it will show some resistance one way and infinite resistance the other way when the test probes of the ohmmeter (use scale X1000) are applied. A shorted zener will read no resistance both ways. An open zener will read infinite resistance both ways.

D. Resistors

To check a resistor, first refer to the parts list in order to find the correct resistance value. Then set your ohm scale accordingly. A good resistor will give the correct reading both ways, when the test probes are applied. A shorted resistor will read no resistance both ways. An open resistor will read infinite resistance both ways. Replace a defective resistor with one of the same rating. See parts list on page 22.

E. Capacitors

To check a capacitor apply the ohmmeter probes to the capacitor terminals. If the capacitor is good it will show a deflection to the zero resistance (this is caused by the battery of the ohmmeter charging the capacitor), then a steady increase toward infinite resistance. If the capacitor is shorted, it will read zero resistance. If the capacitor is open it will read infinite resistance. Replace a defective capacitor with one of the same rating. See parts list on page 22.

F. Saturable Reactors and Pulse Transformer

The saturable reactors and the pulse transformer can only be checked for opens, since current simply passes through these components from one end of the winding to the other. To check these components simply apply the ohmmeter test probes to the terminals if no resistance is read through all of the windings of the component, the component is good. If the component is open, it will read infinite resistance. (When checking the pulse transformer be sure to check the proper terminals for each winding-there are three windings. Apply the test probes between these three sets of terminal points-1 & 2, 3 & 4, and 5 & 6. Refer to drawing for location of terminal points. The drawing is a view of the pulse transformer terminal points only as you would view them on the back of the printed circuit card, when the tabs of the card are facing away from you.)

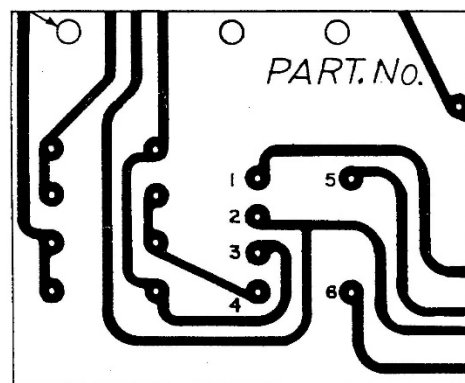

PULSE TRANSFORMER TERMINALS

6. CIRCUIT DESCRIPTIONS

6.1 BASIC CONTROL

The secondary winding of the auxiliary voltage transformer (AXF) supplies the AC voltage to a full-wave rectifier composed of diodes D21, D22, D23 and D24 in the control circuit. This DC voltage is then filtered by capacitors C23 and C24, and regulated by resistors R23 and R24 and zeners Z21 and Z22.

The secondary winding of the AXF also supplies the AC voltage to the phase control of the firing circuit. This phase control consists of the saturable reactors L1 and L2; the diodes D25, D26, D27, D28; the resistor R19, and the transistor Q11.

The zeners Z23, Z24, Z25, and Z26 provide a square wave input for the phase control circuit. This allows the phase control to provide a large angle of retardation which is essential for operation close or down to short circuit of the DC output; this also makes the phase control circuit completely independent of AC line changes.

A pulse of current is produced in the phase control network every half cycle at the moment when either L1 or L2 saturates. It passes through R22 and either D27 or D28, depending on which reactor saturates. The voltage drop that this current produces across R22 makes the junction of R25 and R214 more negative. This turns transistor Q21 off.

When transistor Q21 turns off it causes transistor Q22 to turn on. This allows capacitor C21 to discharge producing a fast rising pulse in the primary of the pulse transformer applied to the gates of the silicon controlled rectifiers (SCR). The SCR that is forward biased is turned on by this pulse.

When one saturable reactor is conducting, the other is being reset. The reset current path consists of diode D25 or D26, the control transistor Q11 and the secondary winding of the AXF. The amount of reset current determines when the reactor being set will saturate in the next half-cycle. More reset current will result in later saturation in the next half-cycle. This means the SCR will also turn on later, which means reduced charger output. Less reset current thus produces more charger output.

The amount of reset current is determined by the signal fed into the base of Q11. This signal is derived from a network which senses any changes in the output voltage of charger. This network is composed of a voltage divider, a reference zener, and a differential amplifier.

The voltage divider consists of resistor R12 and the float-equalize adjustment potentiometers. This divider is directly across the output of the charger.

The differential amplifier consists of transistors Q12, Q13; resistors R13, R14, R111, R115 and R116; and zener Z11.

The voltage across R12 is proportional to the output voltage and is set by adjustment of the float potentiometer to equal the zener voltage of Z11. This balances the voltages at the bases of Q12 and Q13 so that the current in each of the collectors is approximately equal. When the charger output voltage decreases the voltage across R12 drops. Q13 is then turned on more. This causes Q12 to turn off so that the sum of the currents thru R115 remains essentially what it was when the amplifier was balanced.

When Q13 turns on the potential at its collector is lowered. This turns off Q11 and results in less reset current in the reactors. Hence the SCR's are fired sooner which allows more current output from the charger. This, of course, tends to maintain constant charger voltage output.

The opposite reaction occurs when the output voltage increases, that is, Q13 is turned off. This turns Q11 full on and results in decreasing charger output.

The current limit resistor (RCL) provides a constant load for the CT also limits the current limit adjustment range.

The current limit circuit consists of diodes D10, 12 & 13, resistors R11, 14, & 16, potentiometer P1.

The voltage developed by the CT is applied at D13. When of sufficient value, it reverse biases D13 and conducts thru D12 to increase the base voltage level of Q11. When this level is above that applied thru D11 from the feedback source, Q11 is turned on harder to increase the reactor reset current which results in reduced output.

6.2 CONTROL BOARD SCHEMATICS

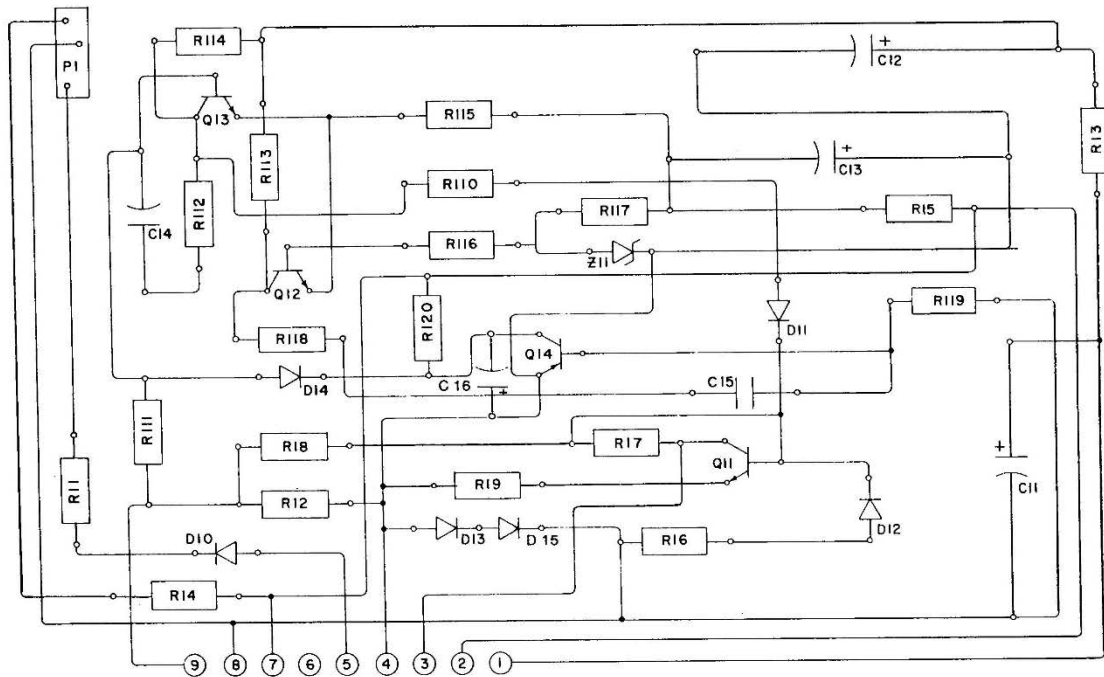

MBC-1970-1

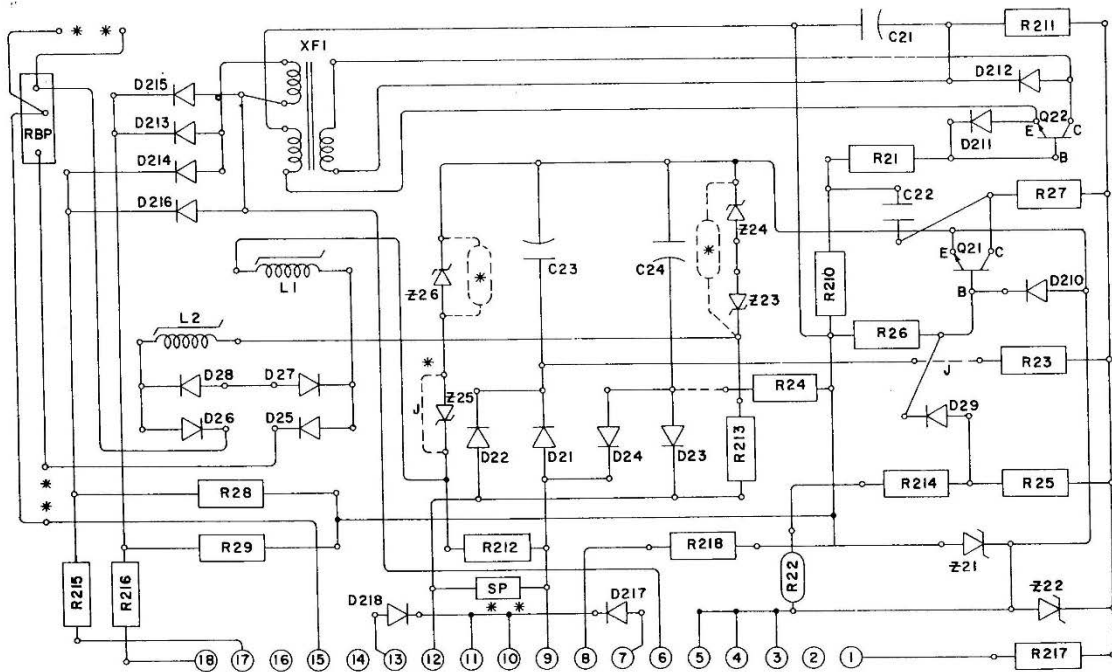

MBC-1971-2

- * To use alternate zener (JS-422), install as shown by dash lines. Replace Z25 with wire jumper.
- ** These items on MBC-1971-2 boards only. Omit for MBC-1971.

6.3 CONTROL BOARD PARTS LIST

Note: Items on Board #1 and #2 are denoted by preceding the component number with a 1 or 2.
(Example: Q11 is on board #1: Q21 is on board #2.)

MBC-1970-1 ("A" Board)		Part No.
Q11, 12, 13	Transistor, 2N2219A, NPN	JS00407
Q14	Transistor, MPSL51, NPN	JS00462
Z11	Zener, ¼ W, 6.8 V, 1N957B	JS00317
D10, 11, 12, 13	Diode, 1 A, 400 PIV, 1N4004	JS00500
D14	Diode, Signal, 1N914	JS00499
R118	Resistor, 10k Ohm, ½ W, 10%	JE00111
R119	Resistor, 5.6k Ohm, ½ W, 10%	JE00115
R12, 112	Resistor, 681 Ohm, ½ W, 1%	JE00101
R13	Resistor, 1k Ohm, ½ W, 10%	JE00102
R14	Resistor, 33k Ohm, ½ W, 10%	JE00109
R15	Resistor, 390 Ohm, ½ W, 10%	JE00116
R16	Resistor, 4.7k Ohm, ½ W, 10%	JE00114
R17, 18	Resistor, 221k Ohm, ½ W, 1%	JE00209
R19	Resistor, 100 Ohm, ½ W, 10%	JE00113
R110	Resistor, 4.75k Ohm, ½ W, 1%	JE00097
R11, 111, 116	Resistor, 12.1k Ohm, ½ W, 1%	JE00096
R113, 114	Resistor, 6.81k Ohm, ½ W, 1%	JE00095
R115	Resistor, 1.5k Ohm, ½ W, 1%	JE00099
R117	Resistor, 1.00k Ohm, ½ W, 1%	JE00098
R120	Resistor, 2.7k Ohm, ½ W, 10%	JE00106
P-1	Pot. - Cur. Lim. 10k Ohm, 1 W	JE00206
C11,12,13	Cap. Electrolytic, 100µF 100 Vdc	JC00071
C14	Cap. Tantalytic, Non-polarized, 22µF, 25 V min.	JC00074
C15	Cap. Tantalytic, Non-polarized, 10µF, 15 Vdc	JC00066

MBC-1971-2 ("B" Board)		Part No.
Q21, 22	Transistor, 2N2219A, NPN	JS00407
D21 to 218	Diode , 1 A, 400 PIV, 1N4004	JS00500
Z21	Diode, Zener, 18V, 5%, 5W	JS00762
Z22	Diode, Zener, 20V, 5%, 1N5357B	JS00444
Z23, 24, 25, & 26	Diode, Zener, AC, 500 mW, 13V, 1N5243B	JS00473
R21	Resistor, 1k Ohm, ½ W, 10%	JE00102
R22	Resistor, 681 Ohm, ½ W, 1%	JE00101
R23	Resistor, 1k Ohm, 5W, 5%	JE00208
R24	Resistor, 510 Ohm, 5W, 5%	JE00186
R25	Resistor, 33k Ohm, ½ W, 10%	JE00109
R26	Resistor, 330k Ohm, ½ W, 10%	JE00463
R27	Resistor, 10k Ohm, ½ W, 10%	JE00111
R28,29,210	Resistor, 2.2k Ohm, ½ W, 10%	JE00105
R221	Resistor, 1.5k Ohm, ½ W, 1%	JE00108
R212, 213	Resistor, 6.81k Ohm, ½ W, 10%	JE00104
R214	Resistor, 6.81k Ohm, ½ W, 1%	JE00095
R215, 216	Resistor, 22 Ohm, ½ W, 10%	JE00112
R217, 218	Resistor, 100 Ohm, ½ W, 10%	JE00113
C21	Cap. Electrolytic, 1µF 50 Vdc	JC00064
C22	Cap.Ceramic Disk, 0.02µF 1000 Vdc	JC00052
C23, 24	Cap. Electrolytic, 100µF 100 Vdc	JC00071
XFI	Pulse Transformer,	JT00156
L1, L2	Saturable Reactor Assembly	JT00279
RBP	Pot. - Reactor Balance 1k Ohm, 1 W, 20 Turn	JE00223
SPM	Surge Protector, 130 VRMS, GE VP130A10	JS00443

6.4 CONTROL BOARD "A" (MBC01970-1)



6.5 CONTROL BOARD "B" (MBC01971-2)

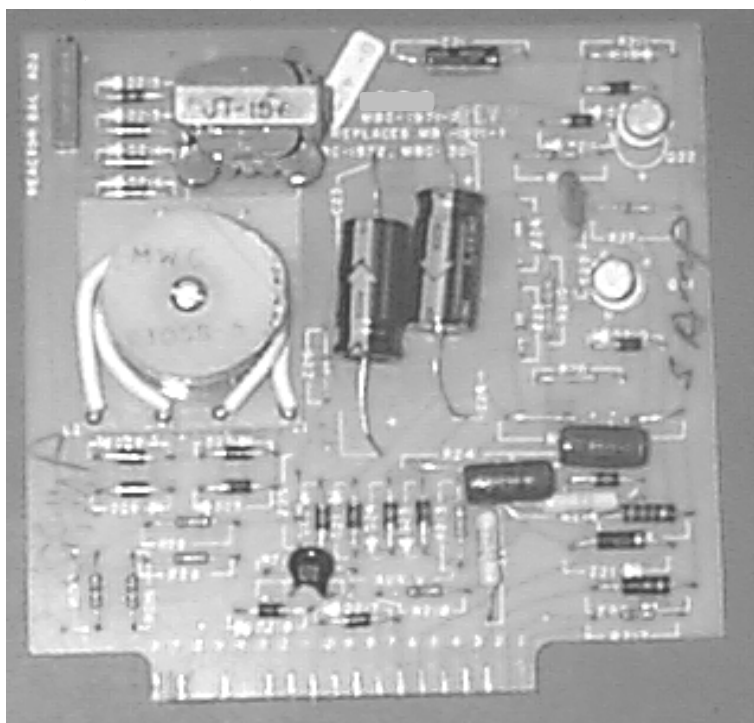

6.6 INTER-PHASE BALANCE BOARD

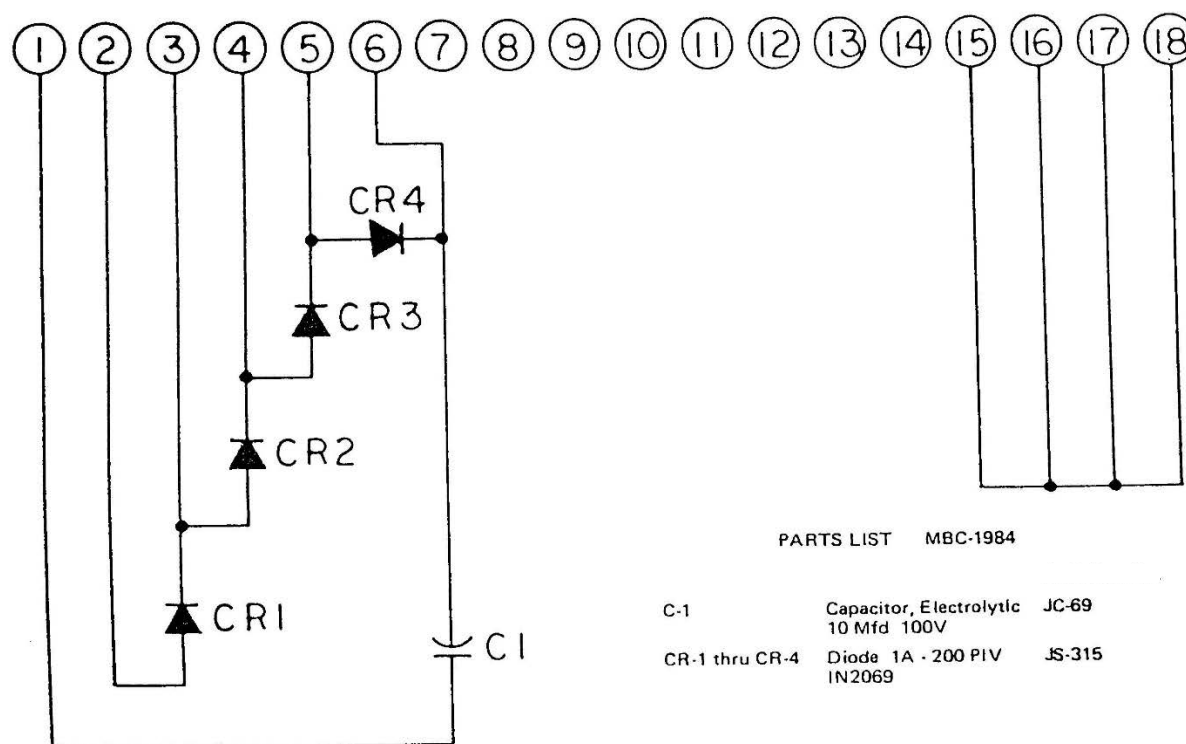
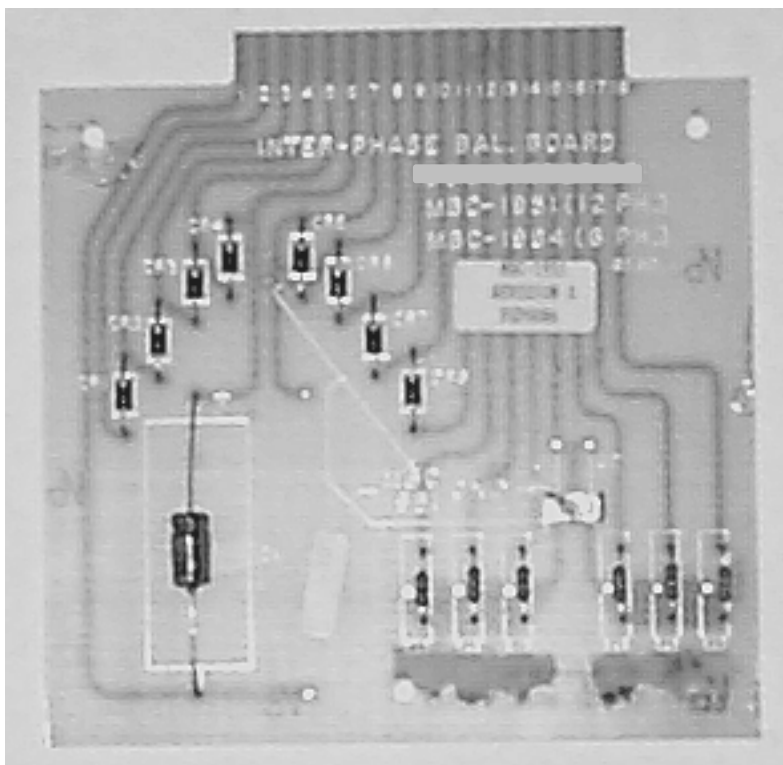

The “Soft-Start” circuit consists of capacitors C11 & 14, diode D14, resistors R112, 114, 119, & 120, and transistor Q14.

On turn-on, C14 is instantly charged to full voltage. This decreases the base voltage of Q13 which turns off and increases the base voltage of Q11. Q11 then conducts full reset current to retard SCR firing.

Since C11 charges from the same source, the gradual build-up of its voltage turns on Q14. When Q14 conducts, it reverse biases D14 which allows the base voltage of Q13 to be established at the level determined by feedback thru R111.

One very important feature is provided by the use of R112 and C14 which are connected from the collector to the base of Q13. This is sometimes called a snubber or anti-hunt circuit and is a useful method of eliminating oscillation.

With this so called snubber it is possible to operate the charger as a battery eliminator without making any modifications, either to the power or control circuit.

7. ACCESSORIES AND OPTIONAL EQUIPMENT

1. Thirty millivolt filtering reduces the AC ripple voltage.
2. Voltage alarms sense and signal low and high DC voltages in the charger and the batteries.
3. Ground detection lights and switches in various combinations provide for the sensing of grounds in the system.
4. Equalize timers replace the float-equalize switch and can provide for equalize time from 0 hours to as high as 255 hours.
5. Load-sharing allows two or more chargers to be used on the same load with each charger having the same load.
6. A blocking diode can be provided in the DC output to allow individual sensing of faults in chargers operation in parallel.
7. Pilot lights indicate when the charger is in equalize operation, or when the charger has DC output or no output.
8. 50 Cycle operation allows the charger to be used in areas where this is necessary.
9. Lightning arrestors provide protection from surges on the line created by lightning.
10. No charge alarm signals on low DC current rather than low DC voltage.

NOTE: This is a general list of options and accessories; for more specific information, on particular options that may have been ordered, refer to the drawing in the back of this manual.

ED991-5001-B1 Issue 3

1

2

3

4

NOTES:

1.) Consult Applications engineering for multiple use of options.

2.) This package of drawings refers to 60Hz units only.

NOTE 20-25 REFER TO PAGES A2 thru A4

20.) Optional 130V Unit replacement boards:

(OPTION)	OPTION PART #	-	BOARD PART #
(H/LVA)	MBC04759-130, -130L	-	MBC03200-130
(LVA)	MBC04756-130, -130L	-	MBC04766-130L
(HVA)	MBC04755-130, -130L	-	MBC04766-130H
(NCA)	MBC04742-130	-	MBC03720
(GDA-DPDT)	KBC5856-130, -130L	-	306.3044.130

21.) Optional 260V Unit replacement boards:

(OPTION)	OPTION PART #	-	BOARD PART #
(H/LVA)	MBC04759-260, -260L	-	MBC03200-260
(LVA)	MBC04756-260, -260L	-	MBC04766-260L
(HVA)	MBC04755-260, -260L	-	MBC04766-260H
(NCA)	MBC04742-260	-	MBC03720
(GDA-DPDT)	KBC5856-260, -260L	-	306.3044.260

22.) Optional Timer (KBC05606):

(PART)	PART #
Transformer	JT00298
Fuse	JL00085
PC Board	300.3055.10

23.) Optional Summary Alarm:

(MBC04908-130)

(MBC04908-260)

(PART)	PART #	(PART)	PART #
Relay	JR00541	Relay	JR00541
Resistor	JE00082	Resistor	JE00023

24.) INS Panel Lights:

(PART)	PART #
Timer Light	JL00384
All other lights	JL00386

25.) Unused large option holes are plugged.

NOTE 60-67 REFER TO PAGES D1 thru D8

60.) "✱" SELF LEADS - NO SPECIFIED WIRE SIZE.

61.) FOR UNFILTERED UNIT, WIRE #4 TO AS-(-), ON SHEET D1.

62.) FOR UNFILTERED UNIT, WIRE #5 TO (NEG)-BUSBAR, ON SHEET D1.

63.) FOR FILTERED UNIT, WIRE #4 TO C2-(+) & WIRE #20 TO C2-(+), SEE OPTIONAL FILTER ASSEMBLY ON SHEET D1.

64.) FOR FILTERED UNIT, WIRE #5 TO C2-(-) & WIRE #21 TO C1-(-), SEE OPTIONAL FILTER ASSEMBLY ON SHEET D1.

65.) SEE SHEET D2 FOR ADDITION WIRING CONFIGURATIONS.

66.) WIRE COLOR: BLACK UNLESS OTHERWISE SPECIFIED OR SIS WIRE IS USED.

67.) ALL WIRE IS #18 GA UNLESS OTHERWISE SPECIFIED.

SHEET INDEX

SHEET NUMBER	A1	A2	A3	A4	B1	B2	B3	B4	C1	C2	D1	D2	D3	D4	D5	D6	D7	D8
REVISION LEVEL	12	3	2	5	4	4	2	2	1	1	3	1	2	2	3	4	2	2

ISSUES

ISSUE #	DESCRIPTION	ISS. BY ISS. DATE
12	SEE PCO# 44445	WD 6/22/17

UNLESS OTHERWISE SPECIFIED DIMENSIONS ARE IN INCHES TOLERANCES ON:

HOLES	+0.004 -0.002	DRAWN KEL	1/3/00
FRACTIONS	±1/32	CHECKED MCM	1/6/00
DECIMALS (xx)	±0.020	APPROVED DBW	1/7/00
DECIMALS (xxx)	±0.010	APPROVED	
ANGLES	±1/2°		

SQUARE CORNERS AND ANGLES ARE 90° UNLESS OTHERWISE SPECIFIED.

WORKMANSHIP:
PER SPEC ENG032

MATERIAL:

FINISH:

PROPRIETARY INFORMATION
NOT TO BE COPIED, USED, TRANSMITTED, OR DISCLOSED WITHOUT
PRIOR WRITTEN PERMISSION FROM UNIPOWER, LLC.

UNIPOWER

POWERING TECHNOLOGY

BATTERY CHARGER
"ARR" SERIES
MBC04623 CABINET

SIZE B	DOC TYPE / NUMBER J 101-5000-00	ISSUE 12
SCALE: N/A	SHEET: A1 OF	FILE NAME: J101-5000-00_SHT_A1_ISS_12

0 - OPTIONAL
N/A - NON APPLICABLE

Table A: Drawing Content

Sheet	Content
A1	Cover Sheet: Notes & Sheet Index
A2	Table A: Drawing Content
	Table B: ARR130/50,75,100,150 Ordering
A3	Table C: ARR260/25,50 Ordering
	Table D: Equipment Specification
A4	Table E: Component List Including Options
B1	Figure 1: Cabinet Outline with Drip Shield (Optional)
B2	Figure 2: Cabinet Internal Detail
B3	Figure 3A: Instrument Panel & Breaker Panel Detail
B4	Figure 3B: Termination Panel Detail (Customer Connections made on this Panel))
C1	Figure 4: Schematic - General
	Figure 5: Schematic - Filter Assembly (Optional)
C2	Figure 6: Schematic - Transformer Configuration Input: 208Vac, Output 130Vdc
	Figure 7: Schematic - Transformer Configuration Input: 240Vac, Output 130Vdc
	Figure 8: Schematic - Transformer Configuration Input: 480Vac, Output 130Vdc
	Figure 9: Schematic - Transformer Configuration Input: 208Vac, Output 260Vdc
	Figure 10: Schematic - Transformer Configuration Input: 240Vac, Output 260Vdc
	Figure 11: Schematic - Transformer Configuration Input: 480Vac, Output 260Vdc
D1	Figure 12: Wiring Diagram - Power Level
	Figure 13: Wiring Diagram - Filter Assembly (Optional)
D2	Figure 14: Wiring Diagram - Transformer Configuration Input: 208Vac, Output 130Vdc
	Figure 15: Wiring Diagram - Transformer Configuration Input: 240Vac, Output 130Vdc
	Figure 16: Wiring Diagram - Transformer Configuration Input: 480Vac, Output 130Vdc
	Figure 17: Wiring Diagram - Transformer Configuration Input: 208Vac, Output 260Vdc
	Figure 18: Wiring Diagram - Transformer Configuration Input: 240Vac, Output 260Vdc
	Figure 19: Wiring Diagram - Transformer Configuration Input: 480Vac, Output 260Vdc
D3	Figure 20: Wiring Diagram - Customer/ Option Connections
D4	Figure 21: Wiring Diagram - Instrument/Interconnections
D5	Figure 22: (Optional) Schematic / Wiring Diagram - Ground Switch on Voltmeter
	Figure 23: (Optional) Schematic / Wiring Diagram - Blocking Diode
	Figure 24: (Optional) Schematic / Wiring Diagram - Ground Lights with Push Button
	Figure 25: (Optional) Schematic / Wiring Diagram - AC Failure Light
	Figure 26: (Optional) Schematic / Wiring Diagram - Lighting Arrestor
	Figure 27: (Optional) Schematic / Wiring Diagram - Timer
D6	Figure 28: (Optional) Schematic / Wiring Diagram - Summary Alarm
	Figure 29: (Optional) Schematic / Wiring Diagram - Ground Detection Alarm with optional Light
	Figure 30: (Optional) Schematic / Wiring Diagram - Ground Detection Alarm with 2nd set of contacts
D7	Figure 31: (Optional) Schematic / Wiring Diagram - High/Low Voltage Alarm with optional Light
	Figure 32: (Optional) Schematic / Wiring Diagram - High Voltage Alarm with optional Light
	Figure 33: (Optional) Schematic / Wiring Diagram - Low Voltage Alarm with optional Light
	Figure 34: (Optional) Schematic / Wiring Diagram - No Charge Alarm with Load Sharing with optional Light
D8	Figure 35: (Optional) Wiring Diagram - Alarm sense for Voltmeter or output side of Breaker

Table B: Equipment Ordering

130 Volt DC Output with Shunt Trip Breakers	Part #	MODEL	ARR130/50	ARR130/75	ARR130/100	ARR130/150	Figures
VOLTAGE (INPUT) (pick one) REQUIRED							
208 VAC			S04537	S04540	S04543	S04546	1,2,3,4,6,12,14,20,21
240 VAC			S04538	S04541	S04544	S04547	1,2,3,4,7,12,15,20,21
480 VAC			S04539	S04542	S04545	S04548	1,2,3,4,8,12,16,20,21
FILTER (pick one) OPTIONAL							
	CAP00130		N/A	0	0	0	2,5,13
	CAP00129		0	N/A	N/A	N/A	2,5,13
VOLTAGE SENSOR (pick one) OPTIONAL							
High/Low VAR	MBC04759-130		0	0	0	0	31
High/Low VAR w/2 Lights	or MBC04759-130L		0	0	0	0	31
Low VAR w/ time delay	or MBC04756-130		0	0	0	0	33
Low VAR w/ time delay & Light	or MBC04756-130L		0	0	0	0	33
High VAR w/ time delay	or MBC04755-130		0	0	0	0	32
High VAR w/ time delay & Light	or MBC04755-130L		0	0	0	0	32
High VAR w/ time delay & Low VAR w/ time delay	or KBC05768		0	0	0	0	32,33
High VAR w/ time delay, Low VAR w/ time delay, & Lights	or KBC05769		0	0	0	0	32,33
LOAD & CURRENT SENSORS (pick one) OPTIONAL							
NCA Relay w/Load Sharing	MBC04742-130		0	0	0	0	34
NCA Relay w/Load Sharing w/ Light	or MBC04742-130L		0	0	0	0	34
GROUND DETECTION SENSORS (pick one) OPTIONAL							
Ground Detection Relay DPDT	or KBC05856-130		0	0	0	0	30
Ground Detection Relay SPDT w/ light	or KBC05856-130L		0	0	0	0	29
Ground Lights w/ push-button	or KBC04635-130		0	0	0	0	24
Ground Switch on Voltmeter	or KBC04638		0	0	0	0	22
TIMER OPTIONAL							
0 - 255 Hour Timer w/ light	KBC05606		0	0	0	0	27
ADDITION OPTIONS							
Summary Alarm Relay	MBC04908-130		0	0	0	0	28
Lightning Arrestor	JA02844		0	0	0	0	26
Drip Top	KBC03084x4		0	0	0	0	1
Blocking Diode 25 - 100 AMPS	KBC05485		0	0	0	N/A	23
Blocking Diode 100 - 200 AMPS	KBC04773		N/A	N/A	N/A	0	23
AC Fail Light	KBC04640-130		0	0	0	0	25
Alarm Sense Changeover	KBC05846		0	0	0	0	35

PROPRIETARY INFORMATION
NOT TO BE COPIED, USED, TRANSMITTED, OR DISCLOSED WITHOUT
PRIOR WRITTEN PERMISSION FROM UNIPOWER, LLC.

SIZE **B**

DOC TYPE / NUMBER
J 101-5000-00

ISSUE
3

SCALE:
NONE

SHEET:
A2 OF

FILE NAME:
J101-5000-00_SHT_A2_ISS_3

O - OPTIONAL
N/A - NON APPLICABLE

Table C: Equipment Ordering

260 Volt DC Output with Shunt Trip Breakers			MODEL	ARR260/25	ARR260/50	Figures
VOLTAGE (INPUT) (pick one) REQUIRED						
208 VAC				S04549	S04552	1,2,3,4,9,12,17,20,21
240 VAC				S04550	S04554	1,2,3,4,10,12,18,20,21
480 VAC				S04551	S04555	1,2,3,4,11,12,19,20,21
FILTER (OPTIONAL)						
		CAP00133		0	0	2,5,13
VOLTAGE SENSOR (pick one) OPTIONAL						
High/Low VAR		MBC04759-260		0	0	31
High/Low VAR w/2 Lights	or	MBC04759-260L		0	0	31
Low VAR w/ time delay	or	MBC04756-260		0	0	33
Low VAR w/ time delay & Light	or	MBC04756-260L		0	0	33
High VAR w/ time delay	or	MBC04755-260		0	0	32
High VAR w/ time delay & Light	or	MBC04755-260L		0	0	32
High VAR w/ time delay & Low VAR w/ time delay	or	KBC05770		0	0	32,33
High VAR w/ time delay, Low VAR w/ time delay, & Lights	or	KBC05771		0	0	32,33
LOAD & CURRENT SENSORS (pick one) OPTIONAL						
NCA Relay w/Load Sharing		MBC04742-260		0	0	34
NCA Relay w/Load Sharing w/ Light	or	MBC04742-260L		0	0	34
GROUND DETECTION SENSORS (pick one) OPTIONAL						
Ground Detection Relay DPDT	or	KBC05856-260		0	0	30
Ground Detection Relay SPDT w/ light	or	KBC05856-260L		0	0	29
Ground Lights w/ push-button	or	KBC04635-260		0	0	24
Ground Switch on Voltmeter	or	KBC04638		0	0	22
TIMER OPTIONAL						
0 - 255 Hour Timer w/ light		KBC05606		0	0	27
ADDITION OPTIONS						
Summary Alarm Relay		MBC04908-260		0	0	28
Lightning Arrestor		JA02844		0	0	26
Drip Top		KBC03084x4		0	0	1
Blocking Diode 25 - 100 AMPS		KBC05485		0	0	23
AC Fail Light		KBC04640-260		0	0	25
Alarm Sense for Voltmeter or output side of Breaker		KBC05846		0	0	35

Table D: Equipment Specification

MODEL	DC VOLTS	DC AMPS	DC CELLS	AC VOLTS	AC AMPS	PHASE	HERTZ	Duty Cycle
ARR130/50	132	50	60	208/240/480	32.5/28/14	3	60	continuous
ARR130/75	132	75	60	208/240/480	49/42/21	3	60	continuous
ARR130/100	132	100	60	208/240/480	62/54/27	3	60	continuous
ARR130/150	132	150	60	208/240/480	99/82/41	3	60	continuous
ARR260/25	264	25	120	208/240/480	32.5/28/14	3	60	continuous
ARR260/50	264	50	120	208/240/480	62/54/27	3	60	continuous

PROPRIETARY INFORMATION
NOT TO BE COPIED, USED, TRANSMITTED, OR DISCLOSED WITHOUT
PRIOR WRITTEN PERMISSION FROM UNIPOWER, LLC.

SIZE
B

DOC TYPE / NUMBER
J 101-5000-00

ISSUE
2

SCALE:
NONE

SHEET:
A3 OF

FILE NAME:
J101-5000-00_SHT_A3_ISS_2

Table E: Major Components (Including Options) SEQ #'s are referenced on pages B1, B2, B3 & B4

Seq. #	Description	Date used	MODEL	ARR130/50	ARR130/75	ARR130/100	ARR130/150	ARR260/25	ARR260/50
	Manual			RS00420	RS00420	RS00420	RS00420	RS00420	RS00420
35	Eye Bolt, #23 3/8-16 Steel (Optional)			JH01087 (4 Required)	JH01087 (4 Required)	JH01087 (4 Required)	JH01087 (4 Required)	JH01087 (4 Required)	JH01087 (4 Required)
34	Potentiometer, Equalize			JE00123	JE00123	JE00123	JE00123	JE00286	JE00286
33	Resistor, Voltage Divider			JE00120	JE00120	JE00120	JE00120	JE00120 (2 Required)	JE00120 (2 Required)
32	Potentiometer, Float			JE00123	JE00123	JE00123	JE00123	JE00286	JE00286
31	Ammeter			JM00243	JM00244	JM00244	JM00296	JM00242	JM00243
30	Voltmeter			JM00281	JM00281	JM00281	JM00281	JM00282	JM00282
29	Pilot Light, AC			JL00592	JL00592	JL00592	JL00592	JL00592	JL00592
28	Drip Shield			KBC03084X4	KBC03084X4	KBC03084X4	KBC03084X4	KBC03084X4	KBC03084X4
27	Blocking Diode			KBC05485	KBC05485	KBC05485	KBC04773	KBC05485	KBC05485
* 26	Fuse, DC			RT00033	RT00091	RT00091	RT00091	JL01046	JL01046
25	Summary Alarm			MBC04908-130	MBC04908-130	MBC04908-130	MBC04908-130	MBC04908-260	MBC04908-260
24	Lightning Arrestor			JA02844	JA02844	JA02844	JA02844	JA02844	JA02844
23	Timer			KBC05605	KBC05605	KBC05605	KBC05605	KBC05605	KBC05605
* 22	Board, High Voltage Shutdown			MBC04650T-130	MBC04650T-130	MBC04650T-130	MBC04650T-130	MBC04650T-260	MBC04650T-260
21	Relay, AC Power Failure			JR00817	JR00817	JR00817	JR00817	JR00817	JR00817
20	Mother Board			NBC01869	NBC01869	NBC01869	NBC01869	NBC01869	NBC01869
* 19	Control Board, C			MBC01984	MBC01984	MBC01984	MBC01984	MBC01984	MBC01984
* 18	Control Board, B			MBC01971-2	MBC01971-2	MBC01971-2	MBC01971-2	MBC01971-2	MBC01971-2
* 17	Control Board, A			MBC01970-1	MBC01970-1	MBC01970-1	MBC01970-1	MBC01970-1	MBC01970-1
* 16	Fuse, AC			RT00033	RT00091	RT00091	RT00091	JL01046	JL01046
15	Transformer, Current			JT00200	JT00200	JT00200	JT00200	JT00200	JT00200
14	Shunt			JM00128	JM00372	JM00372	JM00367	JM00248	JM00128
* 13	Fuse, Control			JL00085	JL00085	JL00085	JL00085	JL00085	JL00085
12	Transformer, Control			JT00154	JT00154	JT00154	JT00154	JT00154	JT00154
* 11	Rectifier Assembly			JS00756	JS00756	JS00756	JS00756	JS00426	JS00426
10	Choke, Filter (Optional)			T00250	T00760A	T00760A	T00760A	T00250	T00250
9	Capacitor, Filter (Optional)			JC00137	JC00137	JC00137	JC00137	JC00081	JC00081
8	Enclosure Ground Lug			JH01317	JH01317	JH01317	JH01317	JH01317	JH01317
7	Free Wheeling Diode Assembly			JS00788	JS00788	JS00788	JS00788	JS00788	JS00788
6	Resistor, Current Limit			JE00356	JE00329	JE00331	JE00249	JE00332	JE00356
5									
4	Transformer, Power 208Vac			T01172	T01768	T01768	T01173	T01172	T01768
	Transformer, Power 240Vac			T01852	T01742	T01742	T01071	T01852	T01742
	Transformer, Power 480Vac			T01852	T01742	T01742	T01071	T01852	T01742
3	Circuit Breaker, DC	to 10/8/05 from 10/8/05		JR00319	JR00672	JR00672	JR00659	JR00268	JR00319
2	Circuit Breaker, AC 208Vac			JR00445	JR00717	JR00448	JR00880	JR00445	JR00448
	Circuit Breaker, AC 240Vac			JR00445	JR00717	JR00448	JR00880	JR00445	JR00448
	Circuit Breaker, AC 480Vac			JR00452	JR00605	JR00445	JR00717	JR00452	JR00445
1	Cabinet			MBC04623X4	MBC04623X4	MBC04623X4	MBC04623X4	MBC04623X4	MBC04623X4

* Recommended Spare Parts

PROPRIETARY INFORMATION

NOT TO BE COPIED, USED, TRANSMITTED, OR DISCLOSED WITHOUT
PRIOR WRITTEN PERMISSION FROM UNIPOWER, LLC.

SIZE

B

DOC TYPE / NUMBER

J 101-5000-00

ISSUE

5

SCALE:

NONE

SHEET:

A4 OF

FILE NAME:

J101-5000-00_SHT_A4_ISS_5

A

B

C

D

A

B

C

D

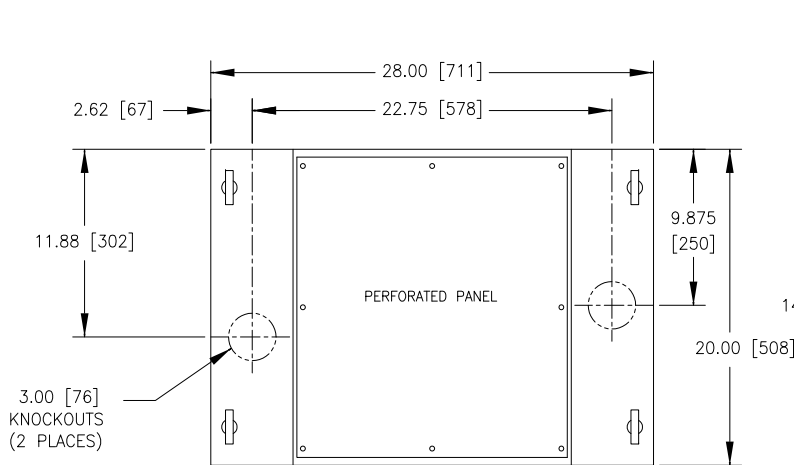

TOP

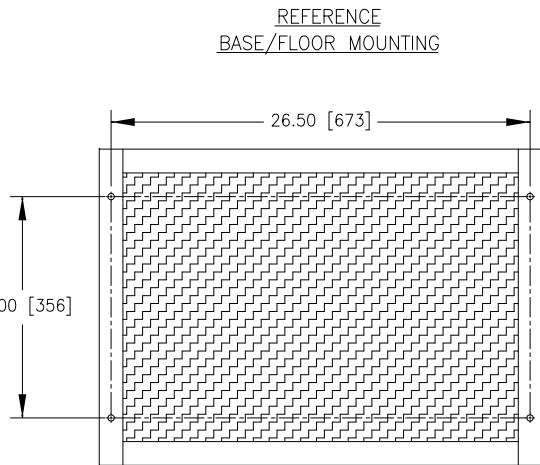

HATCHED AREA IS
ACCESSIBLE AREA
BELOW TRANSFORMERS

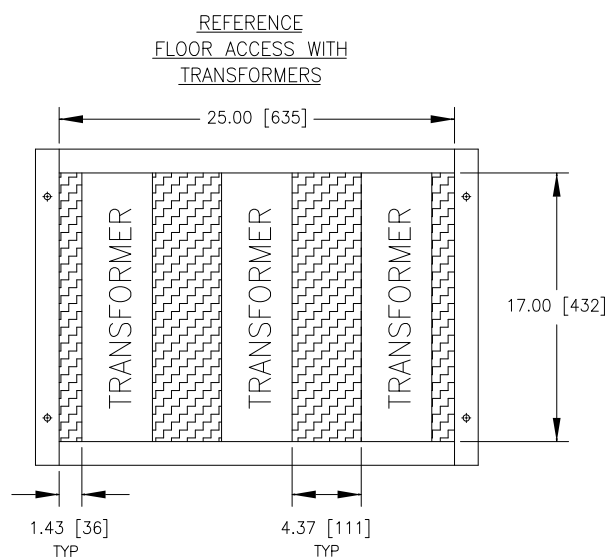

FRONT

REAR

TOP VIEW SHOWN WITH
OPTIONAL DRIP TOP

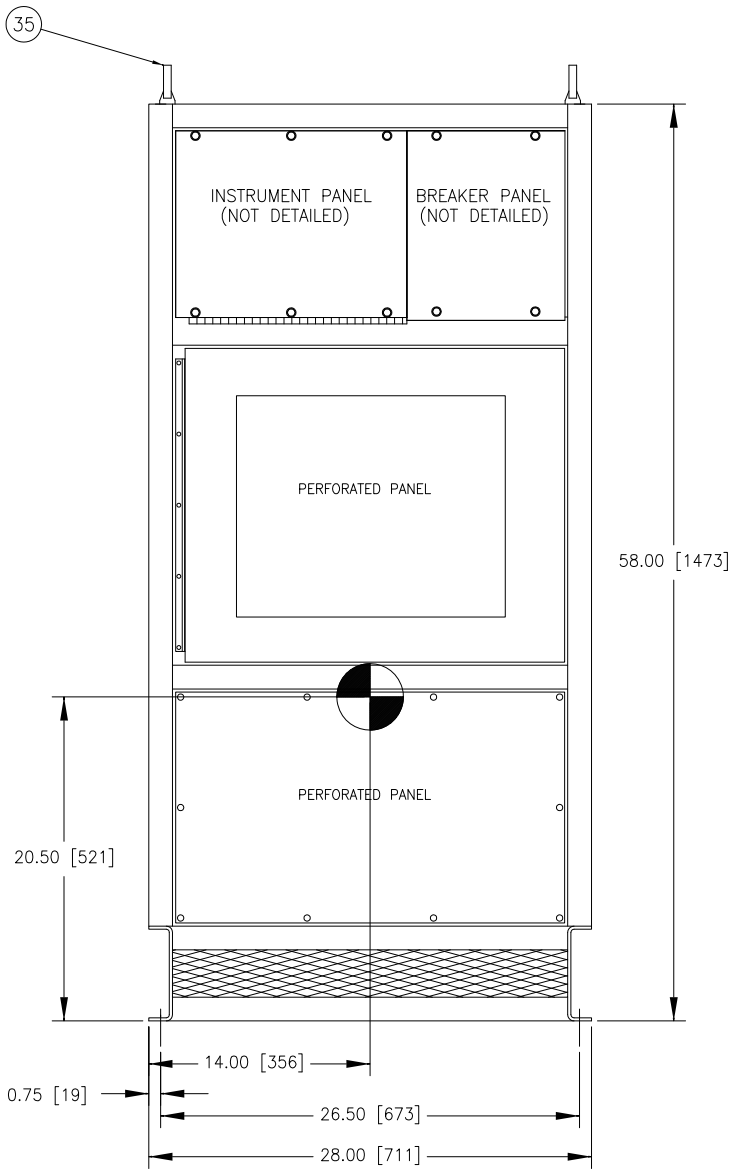

FRONT

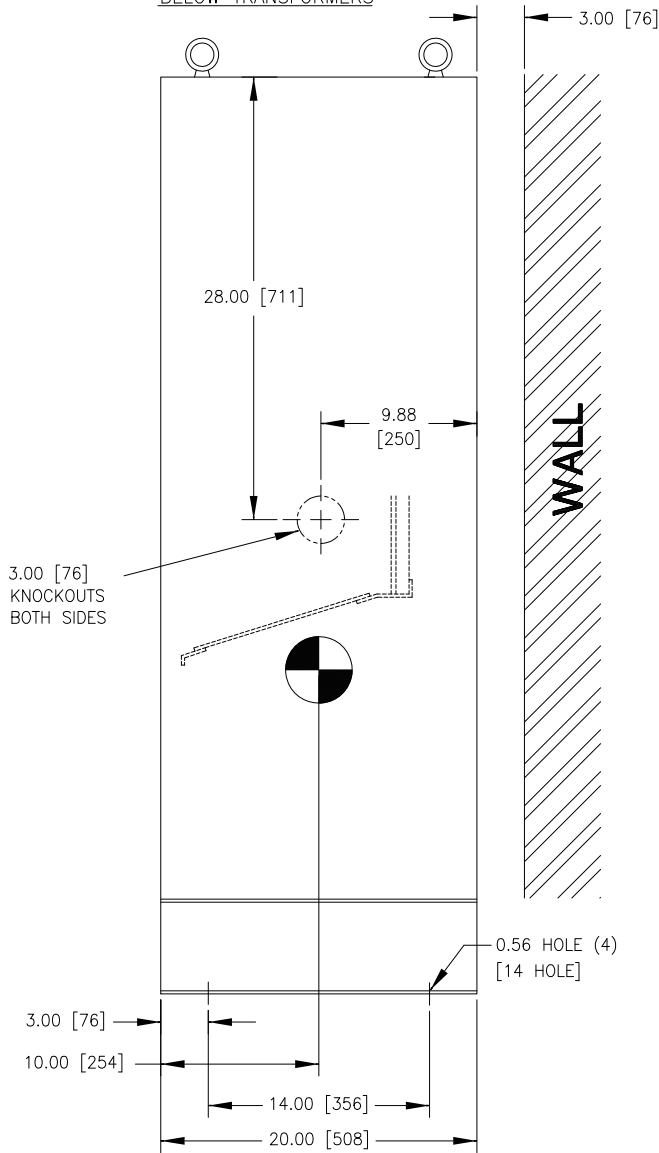

SIDE

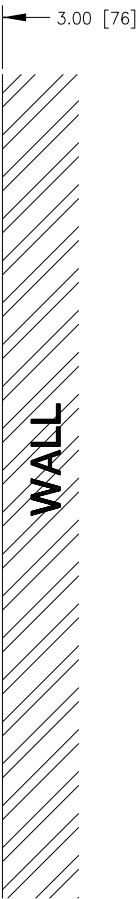

WALL

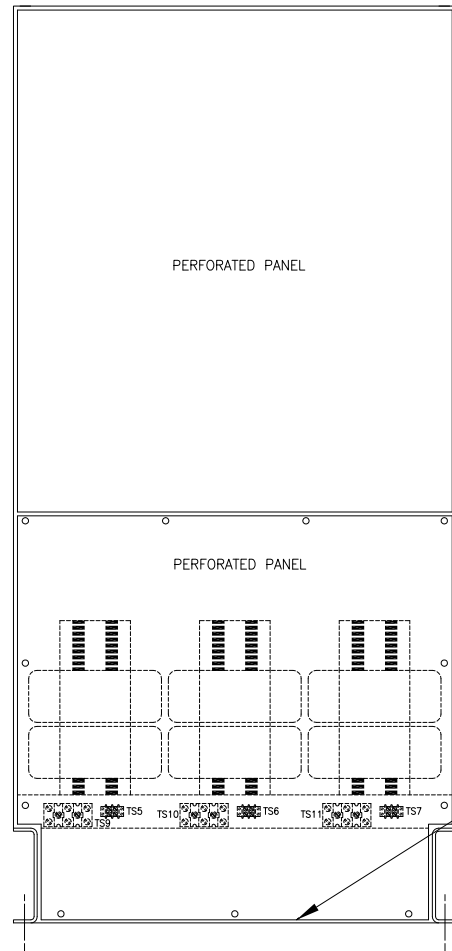

REAR

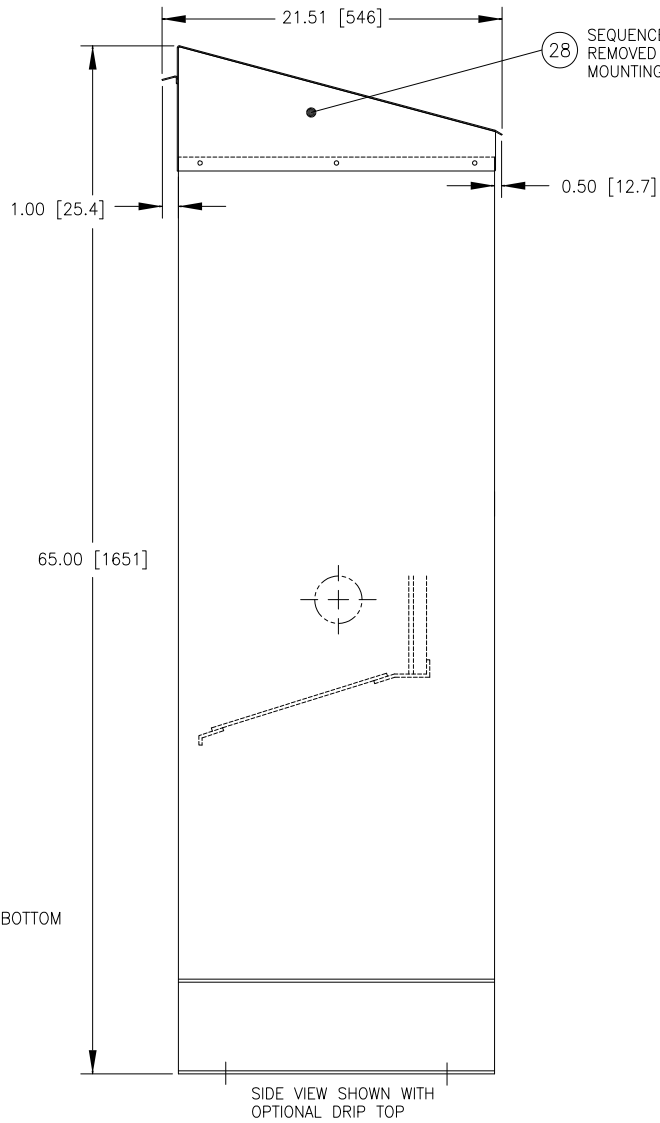

SIDE VIEW SHOWN WITH
OPTIONAL DRIP TOP

SEQUENCE 35 MUST BE
REMOVED BEFORE
MOUNTING SEQUENCE 28

FIGURE 1

SEE SHEET A4 (TABLE "E") FOR BUBBLE REFERENCE

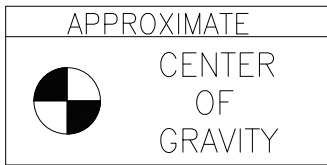

PROPRIETARY INFORMATION		
NOT TO BE COPIED, USED, TRANSMITTED, OR DISCLOSED WITHOUT PRIOR WRITTEN PERMISSION FROM UNIPOWER, LLC.		
SIZE B	DOC TYPE / NUMBER J 101-5000-00	ISSUE 4
SCALE: NONE	SHEET: B1 OF	FILE NAME: J101-5000-00_SHT_B1_ISS_4

A

B

C

D

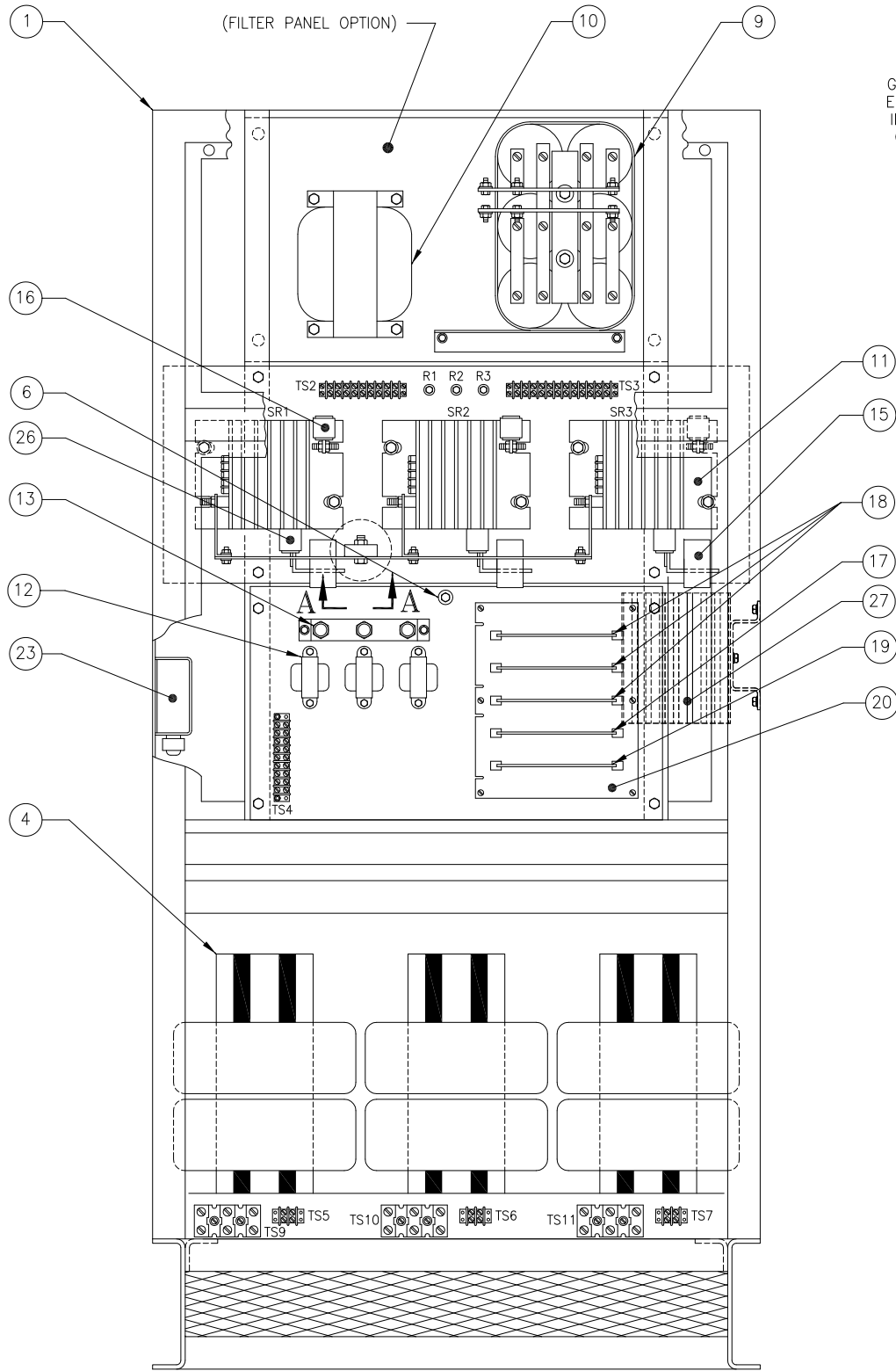

FRONT VIEW
(WITH FRONT PANELS REMOVED)
(SHOWN WITHOUT LIFTING EYES)

FRONT →

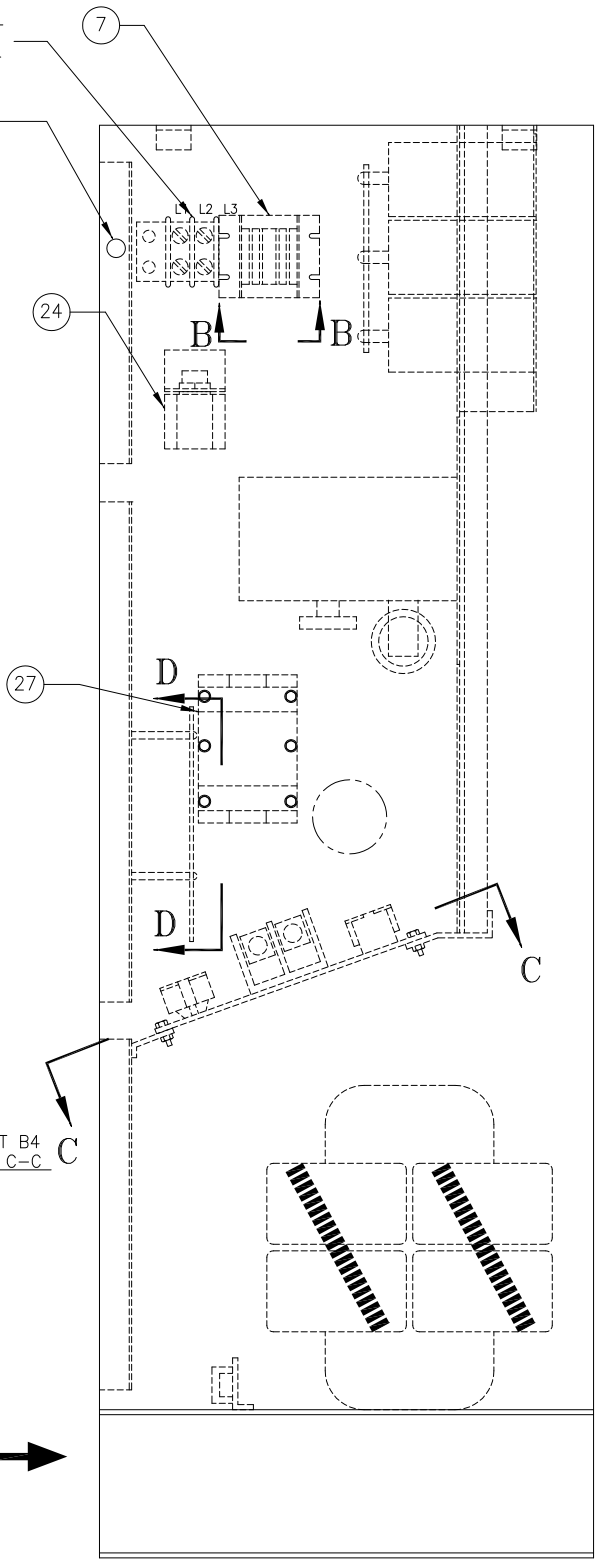

RIGHT SIDE VIEW
(SHOWN WITHOUT LIFTING EYES)

FIGURE 2

SEE SHEET A4 (TABLE "E") FOR BUBBLE REFERENCE

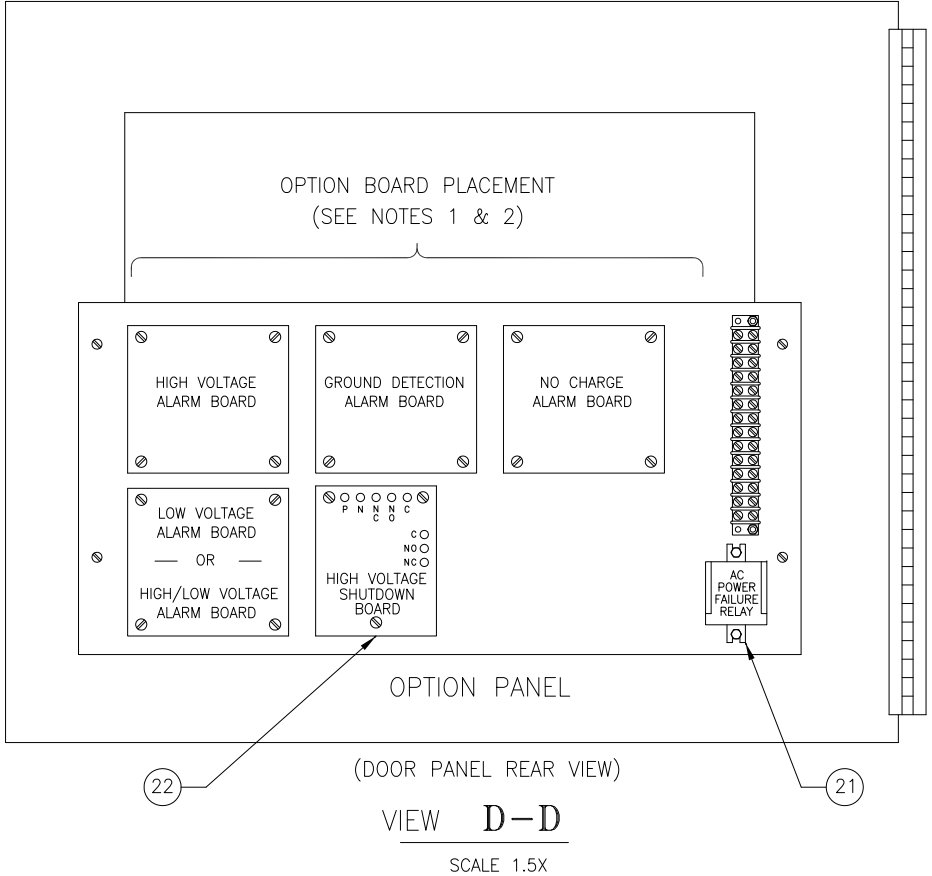
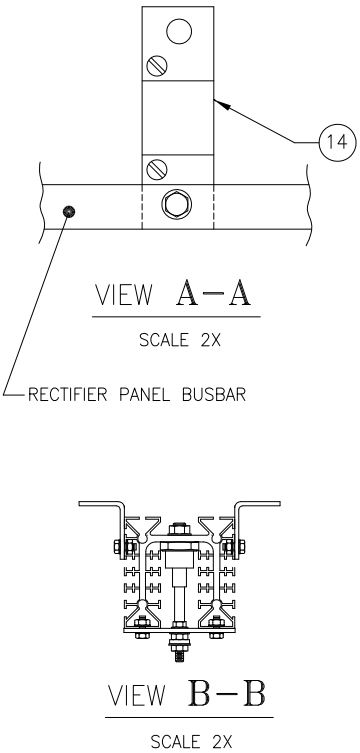

VIEW D-D
SCALE 1.5X

PROPRIETARY INFORMATION		
NOT TO BE COPIED, USED, TRANSMITTED, OR DISCLOSED WITHOUT PRIOR WRITTEN PERMISSION FROM UNIPOWER, LLC.		
SIZE B	DOC TYPE / NUMBER J 101-5000-00	ISSUE 4
SCALE: NONE	SHEET: B2 OF	FILE NAME: J101-5000-00_SHT_B2_ISS_4

A

A

B

B

C

C

D

D

INSTRUMENT
PANELTS1
(REAR SIDE OF
THIS PANEL.)

EQUALIZE SWITCH

PLACEMENT OF OPTIONS (See Note 24 & 25)

- A — HIGH VOLTAGE ALARM LIGHT
- B — LOW VOLTAGE ALARM LIGHT
- C — NO CHARGER ALARM LIGHT
- D — GROUND ALARM LIGHT or
GROUND (+) LIGHT
- E — GROUND (−) LIGHT
- F — EQUALIZE TIMER LIGHT
- G — GROUND SWITCH
- H — TIMER PUSH BUTTON
- J — AC FAIL LIGHT

SEE SHEET A4 (TABLE "E") FOR BUBBLE REFERENCE

FIGURE 3A

CHARGER NAMEPLATE

CIRCUIT BREAKER PANEL
(MAY VARY)

PROPRIETARY INFORMATION		
NOT TO BE COPIED, USED, TRANSMITTED, OR DISCLOSED WITHOUT PRIOR WRITTEN PERMISSION FROM UNIPOWER, LLC.		
SIZE B	DOC TYPE / NUMBER J 101-5000-00	ISSUE 2
SCALE: NONE	SHEET: B3 OF	FILE NAME: J101-5000-00_SHT_B3_ISS_2

A

A

B

B

C

C

D

D

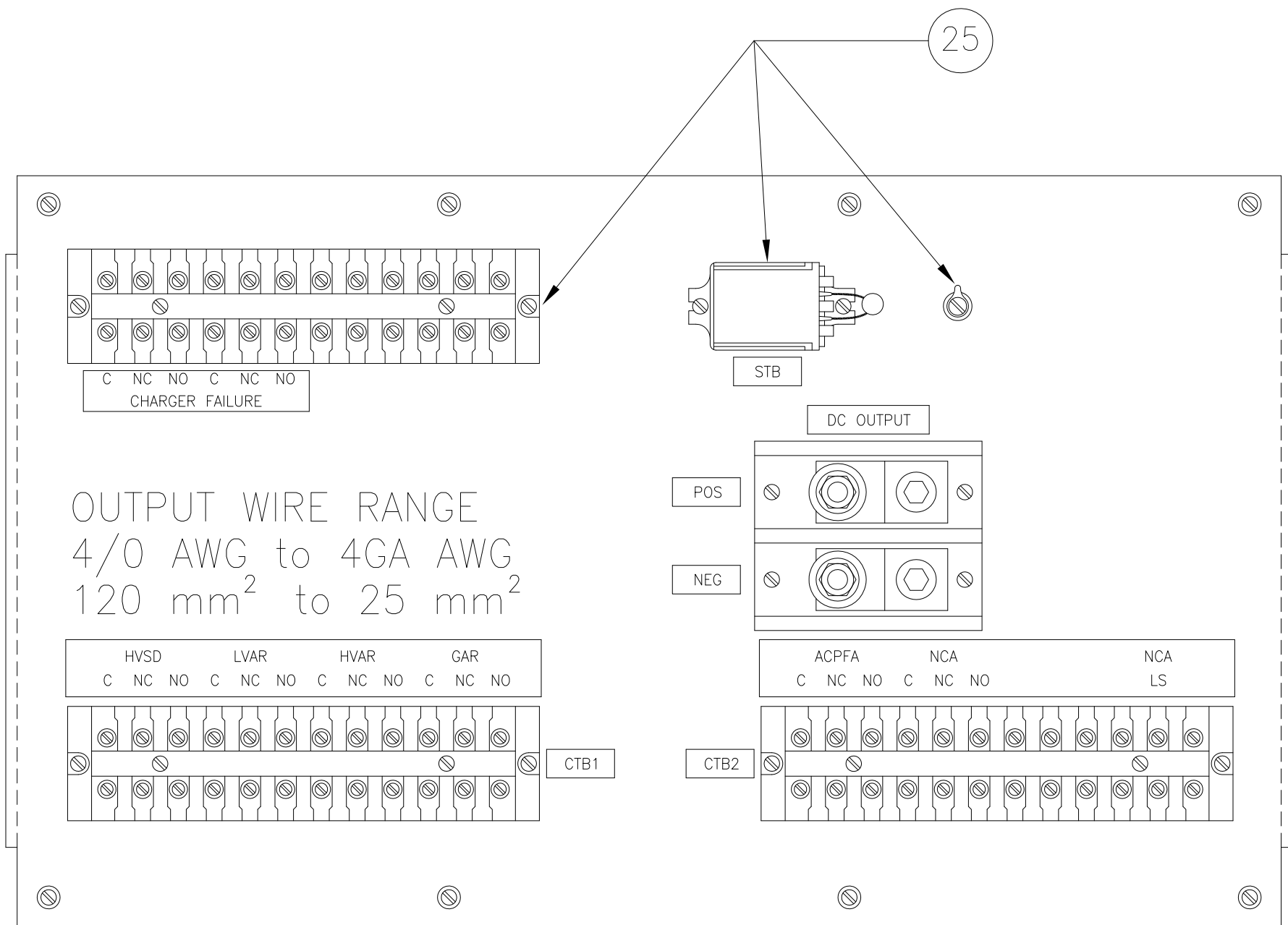

TERMINATION PANEL
(FRONT VIEW LOOKING DOWN)

VIEW C—C

FIGURE 3B
SEE SHEET A4 (TABLE "E") FOR BUBBLE REFERENCE

PROPRIETARY INFORMATION NOT TO BE COPIED, USED, TRANSMITTED, OR DISCLOSED WITHOUT PRIOR WRITTEN PERMISSION FROM UNIPOWER, LLC.		
SIZE B	DOC TYPE / NUMBER J 101-5000-00	ISSUE 2
SCALE: NONE	SHEET: B4 OF	FILE NAME: J101-5000-00_SHT_B4_ISS_2

TRANSFORMERS SHOWN WIRED FOR 480V INPUT/130V OUTPUT.
SEE SHEET C2 FOR OTHER CONFIGURATIONS

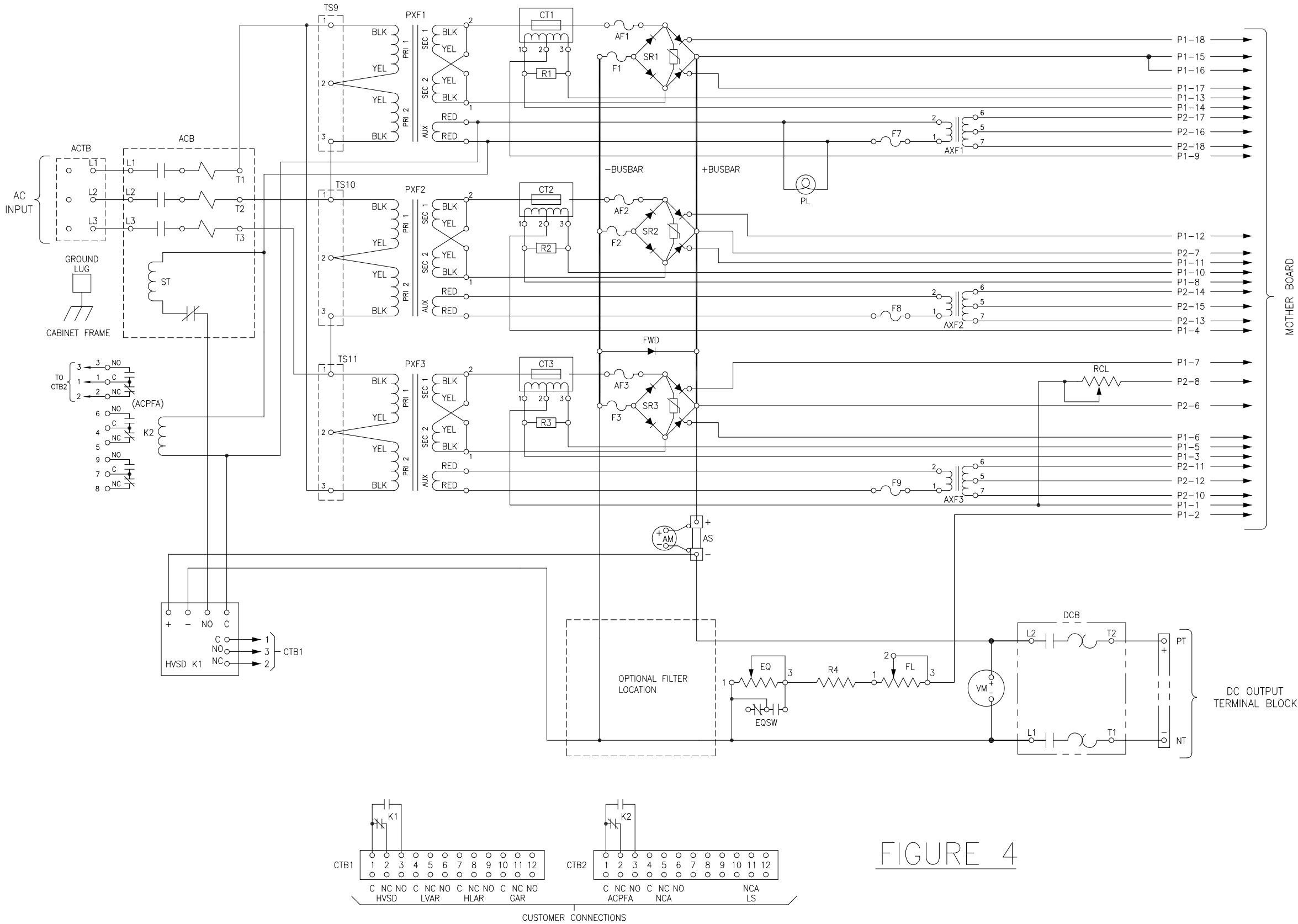

FIGURE 4

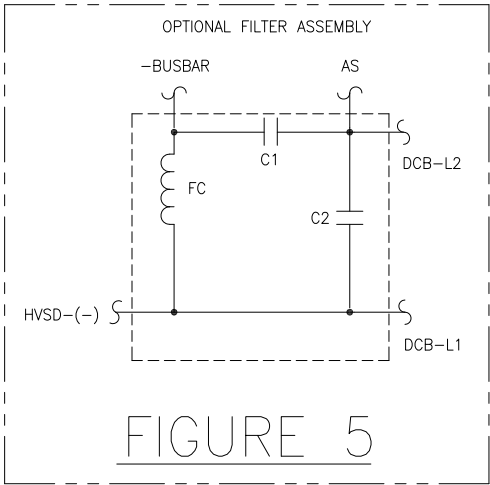

FIGURE 5

LEGEND

- | | |
|-------------|--|
| ACB | AC CIRCUIT BREAKER |
| ACTB | AC INPUT TERMINAL BLOCK |
| AF1, 2, 3 | ANODE FUSE |
| AM | AMMETER DC |
| AS | AMMETER SHUNT |
| AXF1, 2, 3 | AUXILIARY VOLTAGE TRANSFORMER |
| C1, 2 | FILTER CAPACITOR |
| CT1, 2, 3 | CURRENT TRANSFORMER |
| CTB1, 2 | CUSTOMER ALARM CONNECTION BLOCK |
| DCB | DC CIRCUIT BREAKER |
| EQ | EQUALIZE POT |
| EQSW | EQUALIZE SWITCH (SHOWN IN EQ POSITION) |
| F1, 2, 3 | DC FUSE |
| F7, 8, 9 | CONTROL FUSE |
| FC | FILTER CHOKE |
| FL | FLOAT POT |
| FWD | FREE WHEELING DIODE |
| K1 HVSD | HIGH VOLTAGE SHUTDOWN |
| K2 ACPFA | AC POWER FAILURE ALARM RELAY |
| NT | NEGATIVE OUTPUT TERMINAL |
| PL | AC PILOT LIGHT |
| PT | POSITIVE OUTPUT TERMINAL |
| PXF1, 2, 3 | POWER TRANSFORMER |
| R1, 2, 3 | RESISTOR CT LOADING |
| R4 | VOLTAGE DIVIDER RESISTOR |
| RCL | CURRENT LIMIT CALIBRATING RESISTOR |
| SR1, 2, 3 | RECTIFIER ASSEMBLY |
| ST | SHUNT TRIP (AC CIRCUIT BREAKER) |
| TS9, 10, 11 | TERMINAL STRIP |
| VM | VOLTMETER DC |

PROPRIETARY INFORMATION		
NOT TO BE COPIED, USED, TRANSMITTED, OR DISCLOSED WITHOUT PRIOR WRITTEN PERMISSION FROM UNIPOWER, LLC.		
SIZE B	DOC TYPE / NUMBER J 101-5000-00	ISSUE 1
SCALE: NONE	SHEET: C1 OF	FILE NAME: J101-5000-00_SHT_C1_ISS_1

208V INPUT/130V OUTPUT

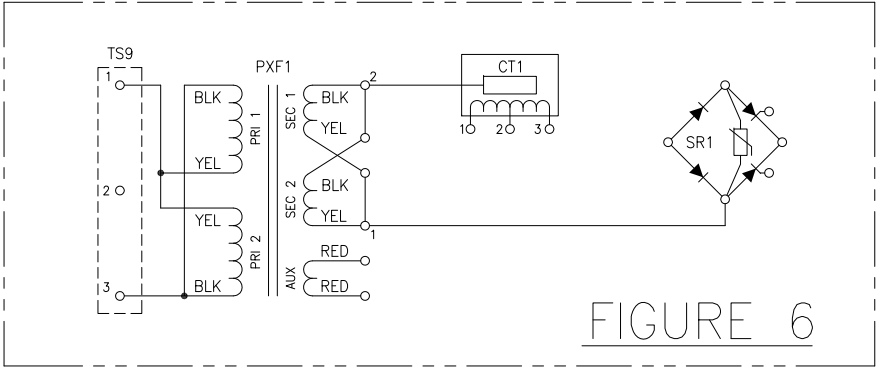

208V INPUT/260V OUTPUT

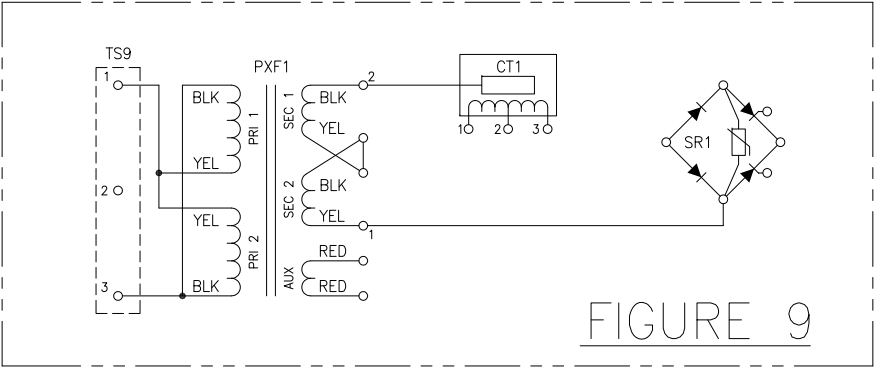

240V INPUT/130V OUTPUT

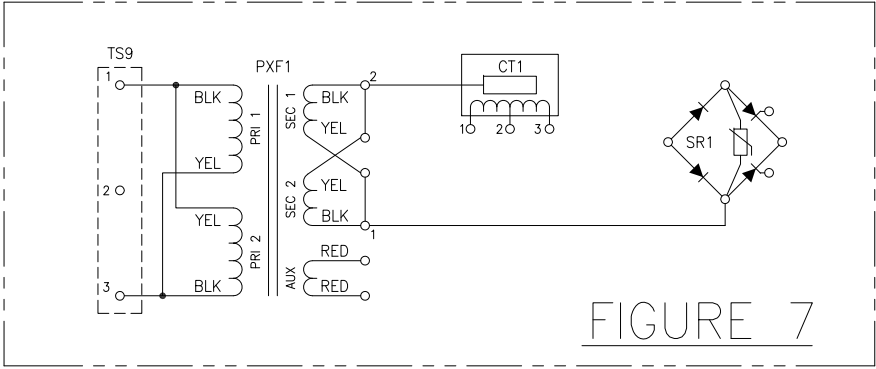

240V INPUT/260V OUTPUT

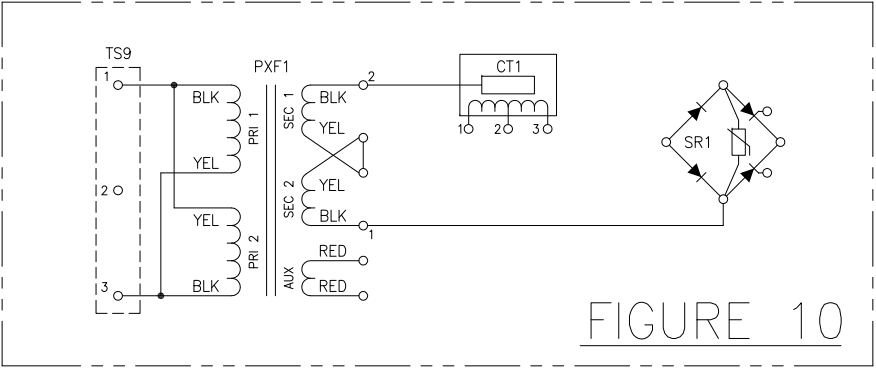

(SHOWN ON SHEET C1)
480V INPUT/130V OUTPUT

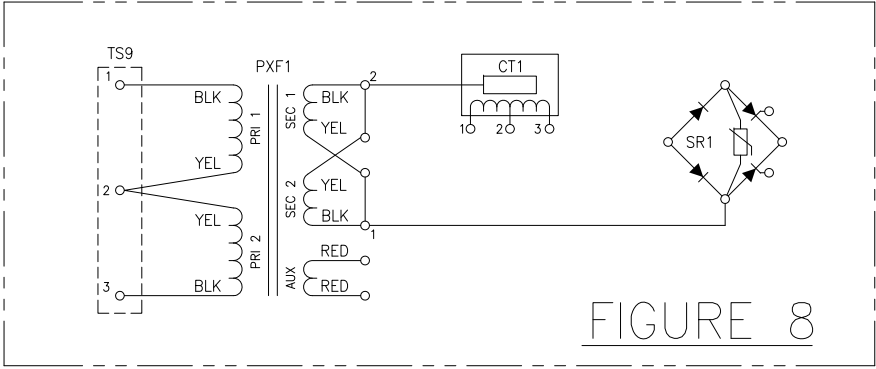

480V INPUT/260V OUTPUT

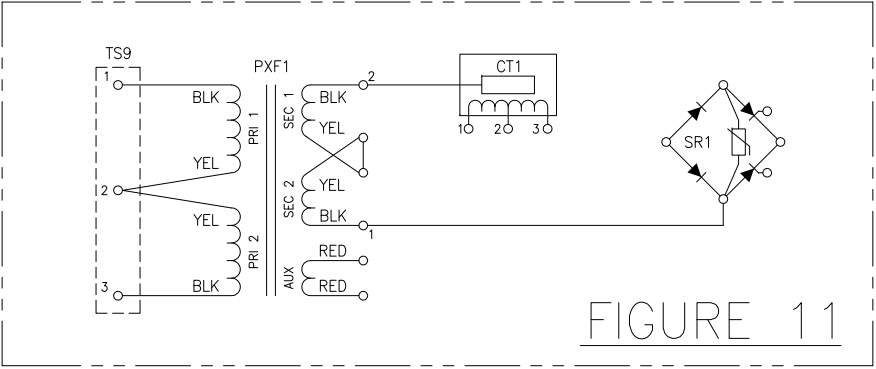

AC INPUT CONFIGURATIONS

PROPRIETARY INFORMATION NOT TO BE COPIED, USED, TRANSMITTED, OR DISCLOSED WITHOUT PRIOR WRITTEN PERMISSION FROM UNIPOWER, LLC.		
SIZE B	DOC TYPE / NUMBER J 101-5000-00	ISSUE 1
SCALE: NONE	SHEET: C2 OF	FILE NAME: J101-5000-00_SHT_C2_ISS_1

A

B

C

D

A

B

C

D

SHEET D4

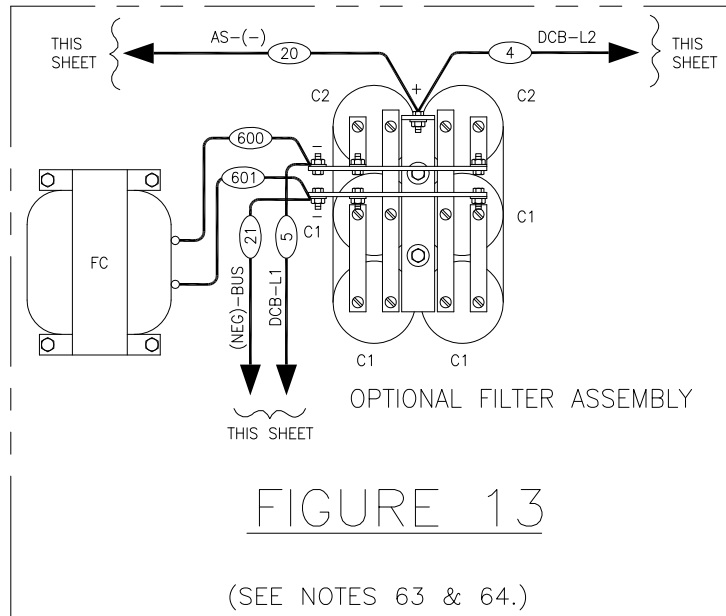
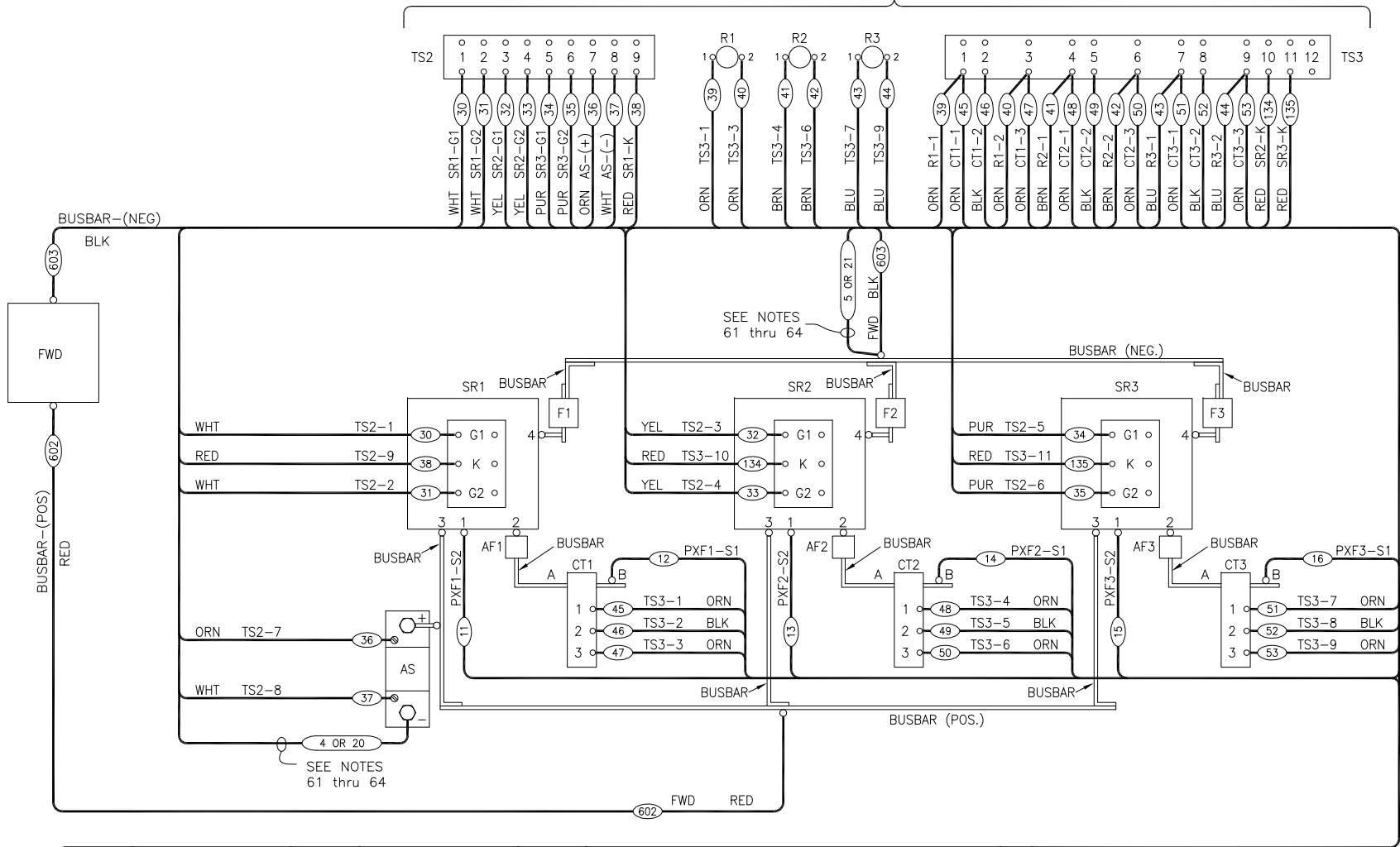

LEGEND

- | | |
|-------------|-------------------------|
| ACB | AC CIRCUIT BREAKER |
| ACTB | AC INPUT TERMINAL BLOCK |
| AF1, 2, 3 | ANODE FUSE |
| AS | SHUNT |
| CT1, 2, 3 | CURRENT TRANSFORMER |
| DCB | DC CIRCUIT BREAKER |
| FWD | FREE WHEELING DIODE |
| F1, 2, 3 | DC FUSE |
| LA | LIGHTNING ARRESTOR |
| NT | NEGATIVE TERMINAL |
| PT | POSITIVE TERMINAL |
| PXF1, 2, 3 | POWER TRANSFORMER |
| R1, 2, 3 | RESISTOR |
| SR1, 2, 3 | RECTIFIER ASSEMBLY |
| ST1, ST2 | SHUNT TRIP |
| TS2, 3 | TERMINAL STRIP |
| TS5, 6, 7 | TERMINAL STRIP |
| TS9, 10, 11 | TERMINAL STRIP |

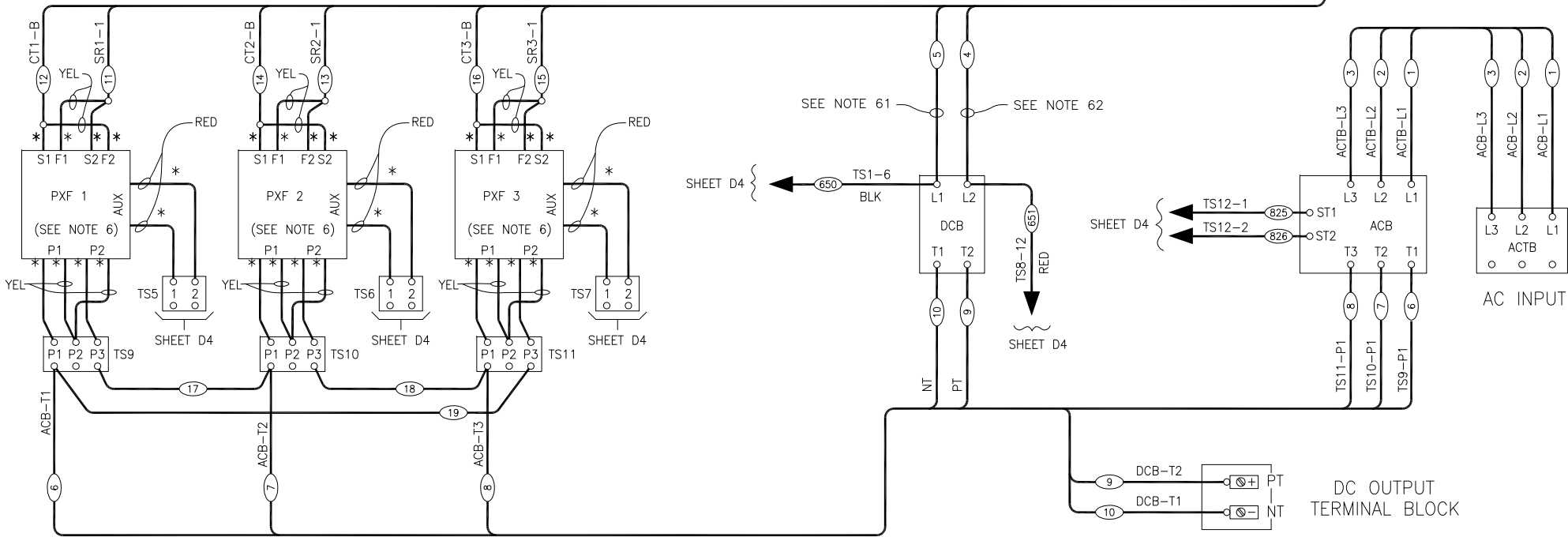

WIRE NUMBERS USED:
1-19, 30-53, 134, 135, 602, 603,
650, 651, 825, 826

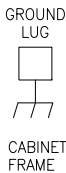

FIGURE 12

PROPRIETARY INFORMATION		
NOT TO BE COPIED, USED, TRANSMITTED, OR DISCLOSED WITHOUT PRIOR WRITTEN PERMISSION FROM UNIPOWER, LLC.		
SIZE B	DOC TYPE / NUMBER J 101-5000-00	ISSUE 3
SCALE: NONE	SHEET: D1 OF	FILE NAME: J101-5000-00_SHT_D1_ISS_3

208V INPUT/130V OUTPUT

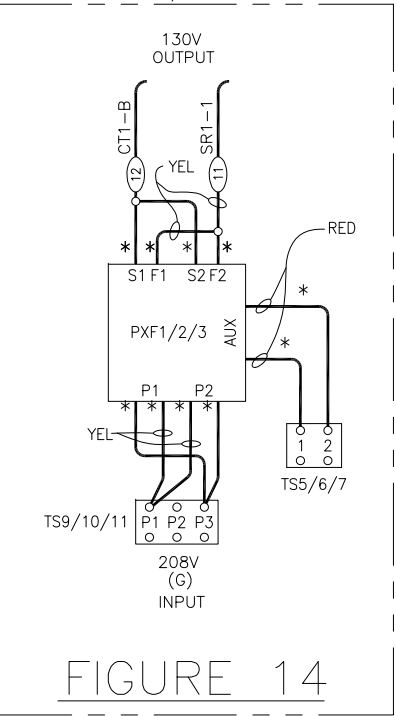

FIGURE 14

240V INPUT/130V OUTPUT

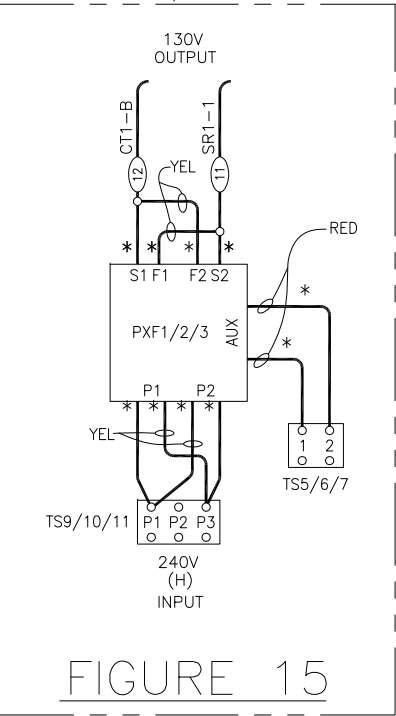

FIGURE 15

(SHOWN ON SHEET D1)
480V INPUT/130V OUTPUT

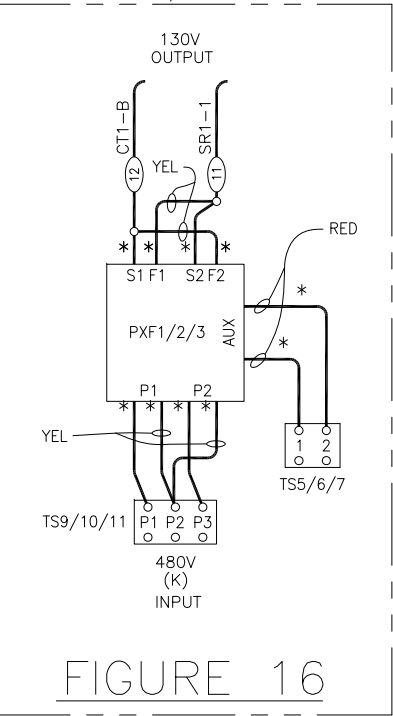

FIGURE 16

208V INPUT/260V OUTPUT

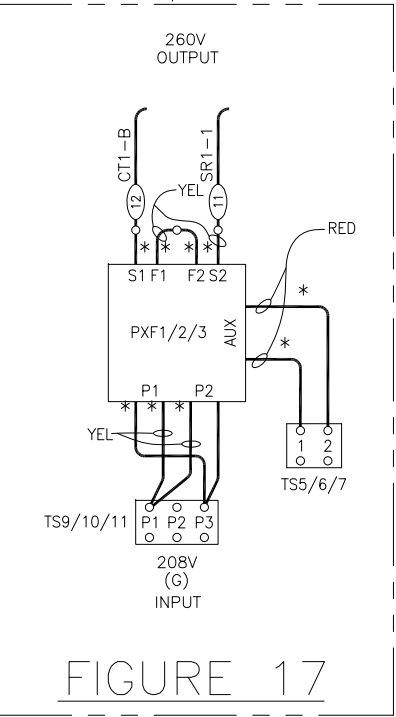

FIGURE 17

240V INPUT/260V OUTPUT

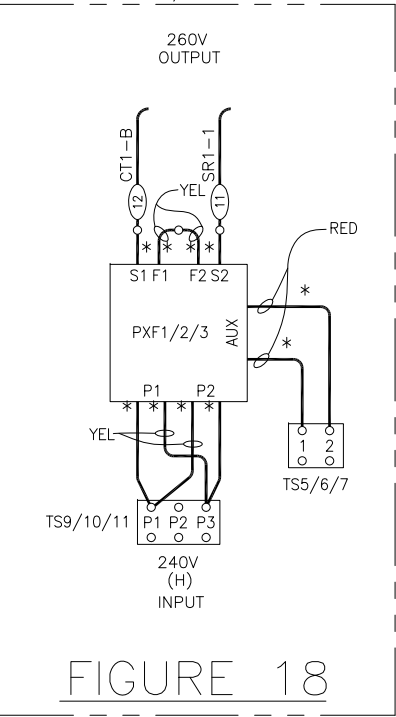

FIGURE 18

480V INPUT/260V OUTPUT

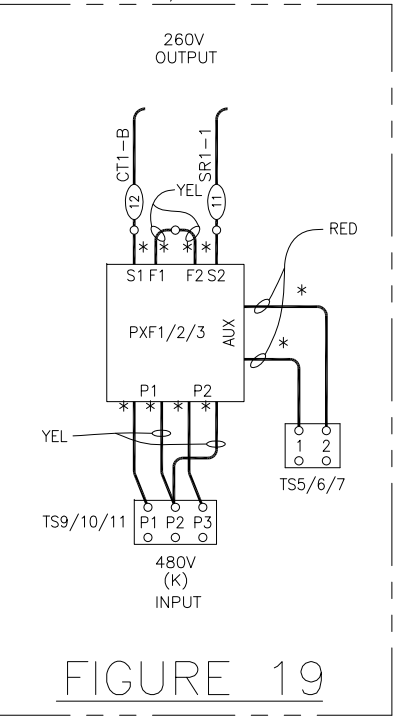

FIGURE 19

AC INPUT CONFIGURATIONS

PROPRIETARY INFORMATION		
NOT TO BE COPIED, USED, TRANSMITTED, OR DISCLOSED WITHOUT PRIOR WRITTEN PERMISSION FROM UNIPOWER, LLC.		
SIZE B	DOC TYPE / NUMBER J 101-5000-00	ISSUE 1
SCALE: NONE	SHEET: D2 OF	FILE NAME: J101-5000-00_SHT_D2_ISS_1

A

B

C

D

A

B

C

D

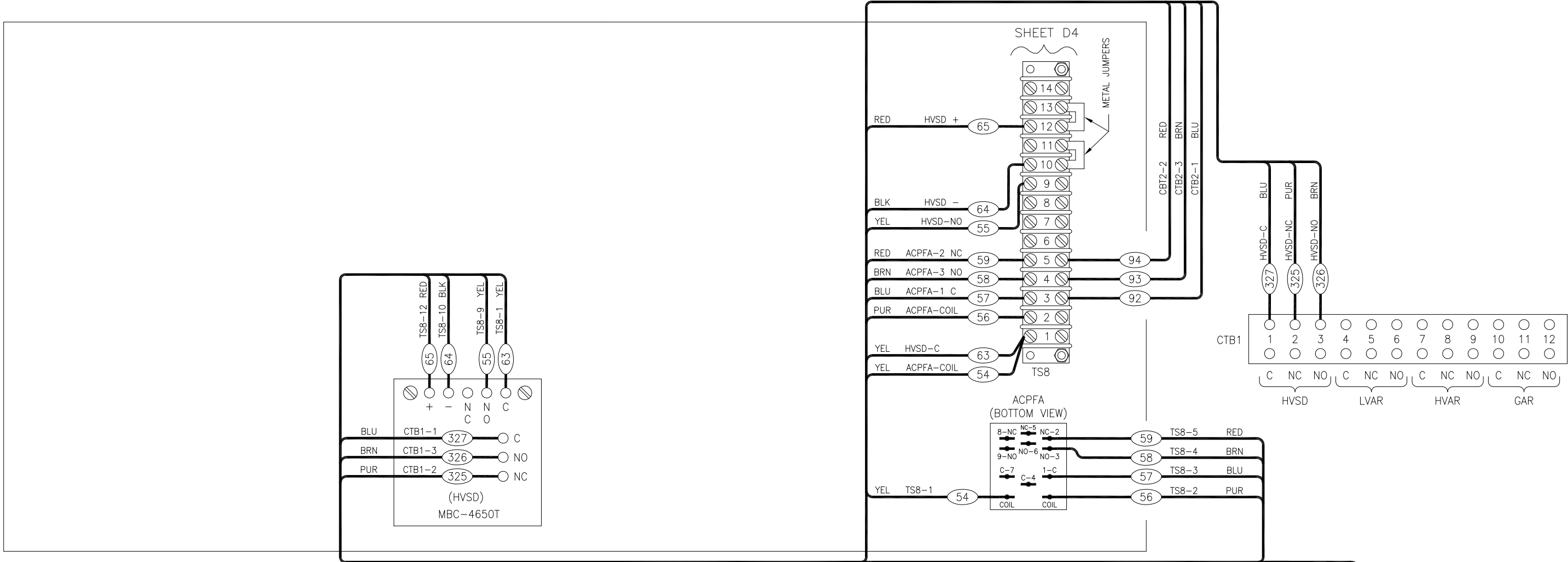

FIGURE 20

PROPRIETARY INFORMATION		
NOT TO BE COPIED, USED, TRANSMITTED, OR DISCLOSED WITHOUT PRIOR WRITTEN PERMISSION FROM UNIPOWER, LLC.		
SIZE B	DOC TYPE / NUMBER J 101-5000-00	ISSUE 2
SCALE: NONE	SHEET: D3 OF	FILE NAME: J101-5000-00_SHT_D3_ISS_2

A

B

C

D

A

B

C

D

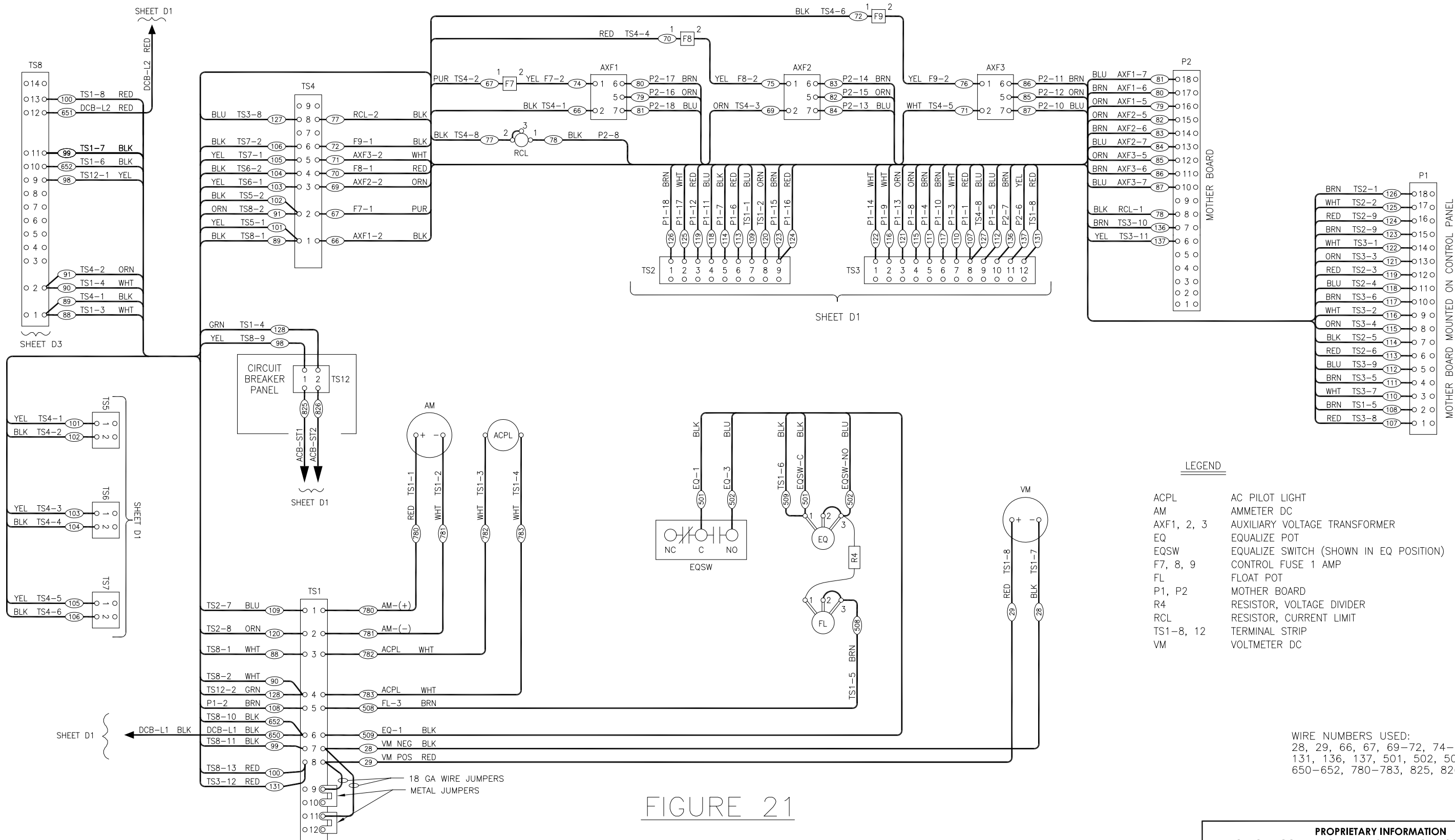

FIGURE 21

LEGEND

- ACPL AC PILOT LIGHT
- AM AMMETER DC
- AXF1, 2, 3 AUXILIARY VOLTAGE TRANSFORMER
- EQ EQUALIZE POT
- EQSW EQUALIZE SWITCH (SHOWN IN EQ POSITION)
- F7, 8, 9 CONTROL FUSE 1 AMP
- FL FLOAT POT
- P1, P2 MOTHER BOARD
- R4 RESISTOR, VOLTAGE DIVIDER
- RCL RESISTOR, CURRENT LIMIT
- TS1-8, 12 TERMINAL STRIP
- VM VOLTMETER DC

PROPRIETARY INFORMATION		
NOT TO BE COPIED, USED, TRANSMITTED, OR DISCLOSED WITHOUT PRIOR WRITTEN PERMISSION FROM UNIPOWER, LLC.		
SIZE B	DOC TYPE / NUMBER J 101-5000-00	ISSUE 2
SCALE: NONE	SHEET: D4 OF	FILE NAME: J101-5000-00_SHT_D4_ISS_2

GROUND SWITCH on VOLTMETER

FIGURE 22

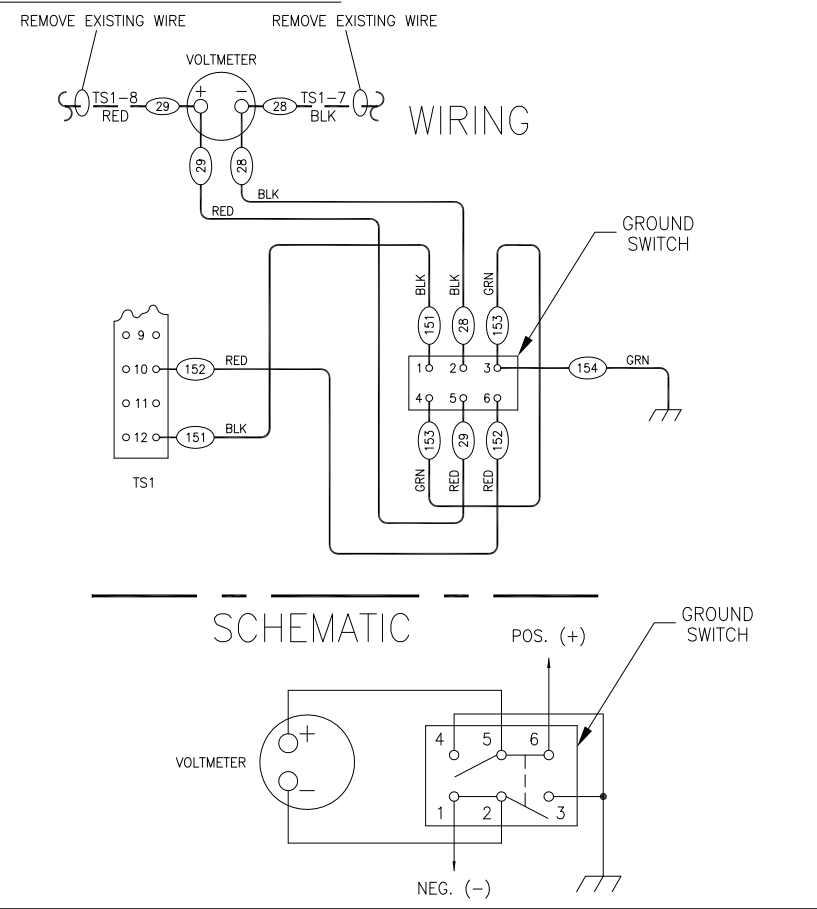

BLOCKING DIODE

FIGURE 23

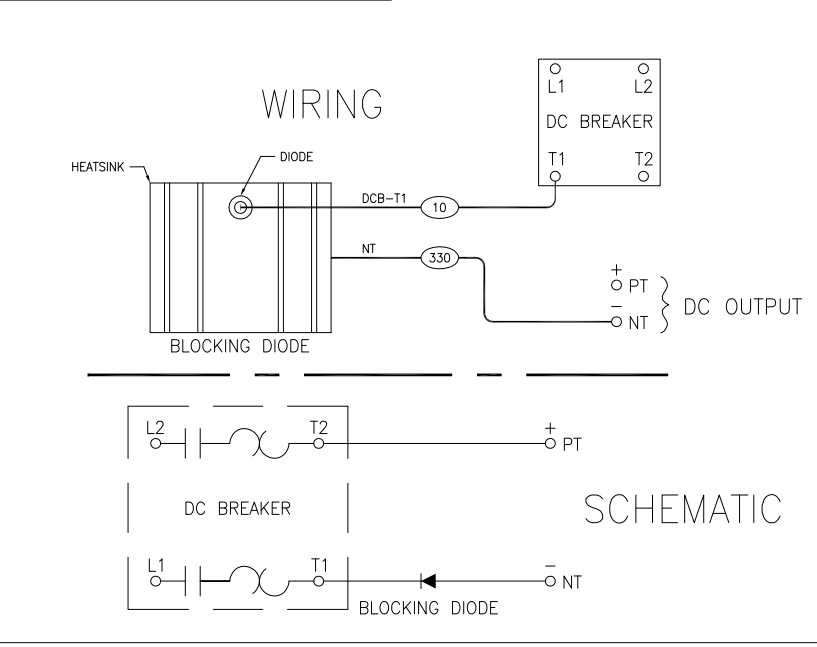

GROUND LIGHTS with PUSH BUTTON

FIGURE 24

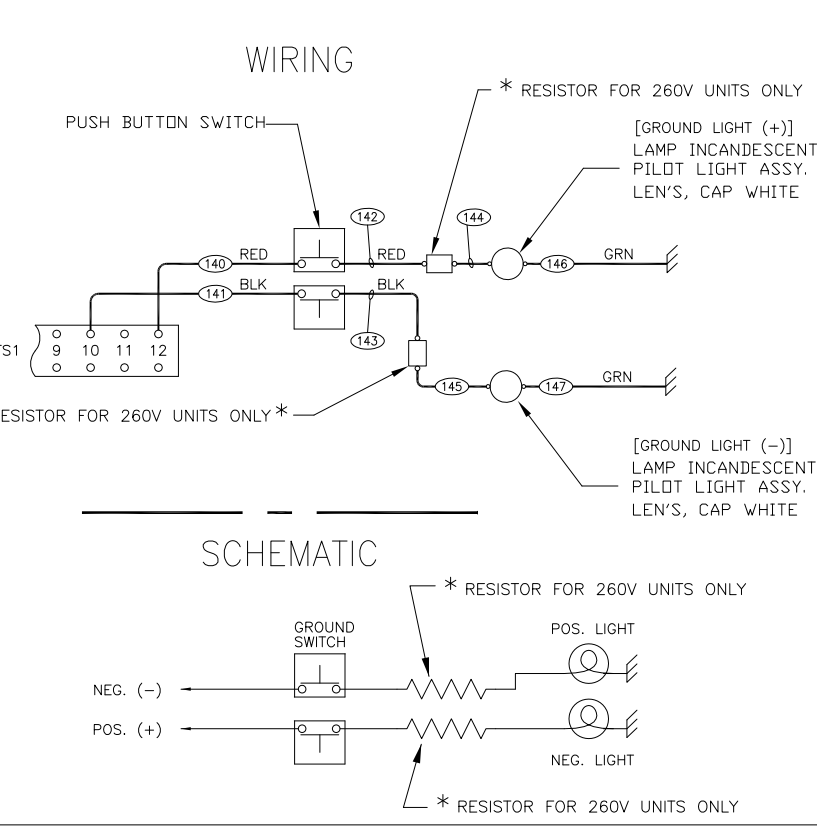

AC FAILURE LIGHT

FIGURE 25

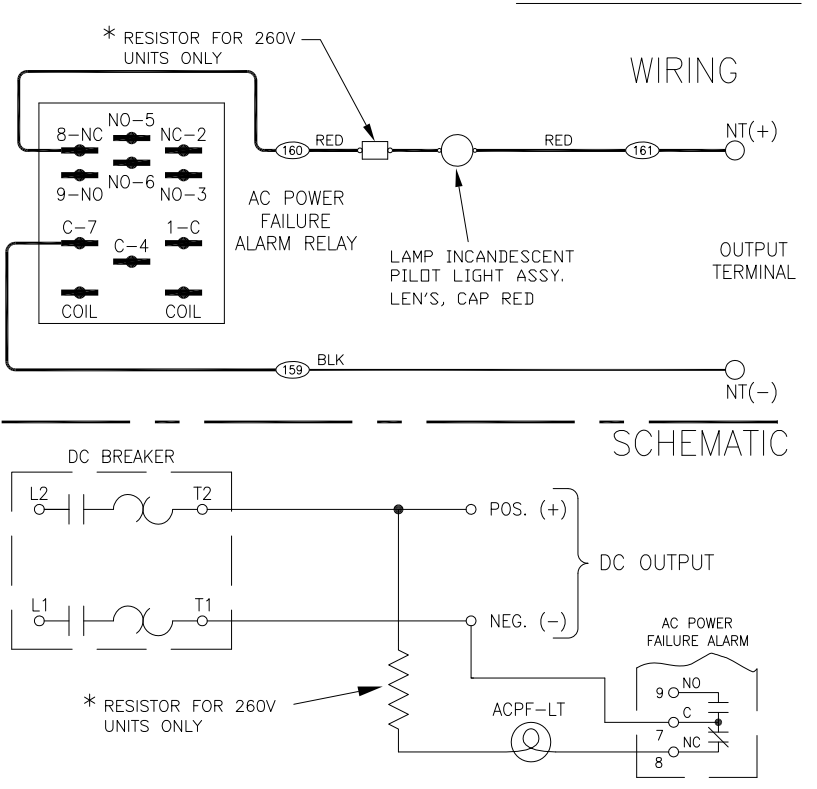

LIGHTNING ARRESTOR

FIGURE 26

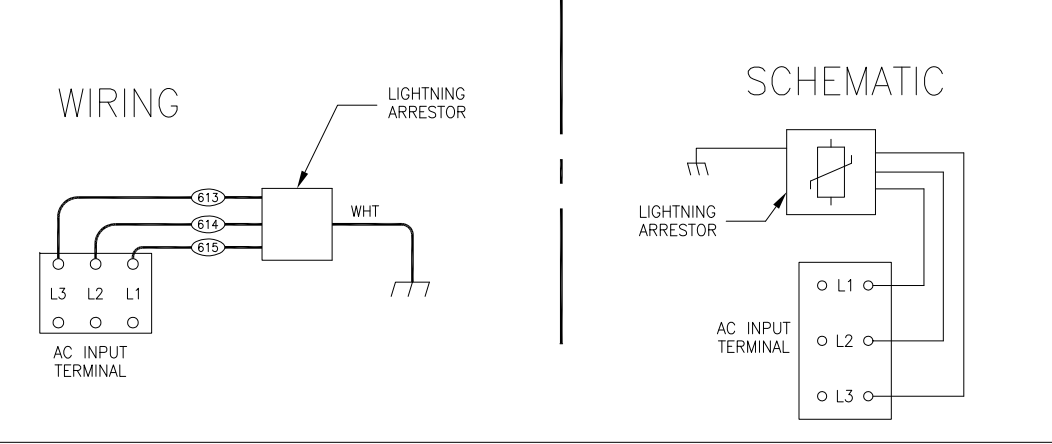

TIMER

FIGURE 27

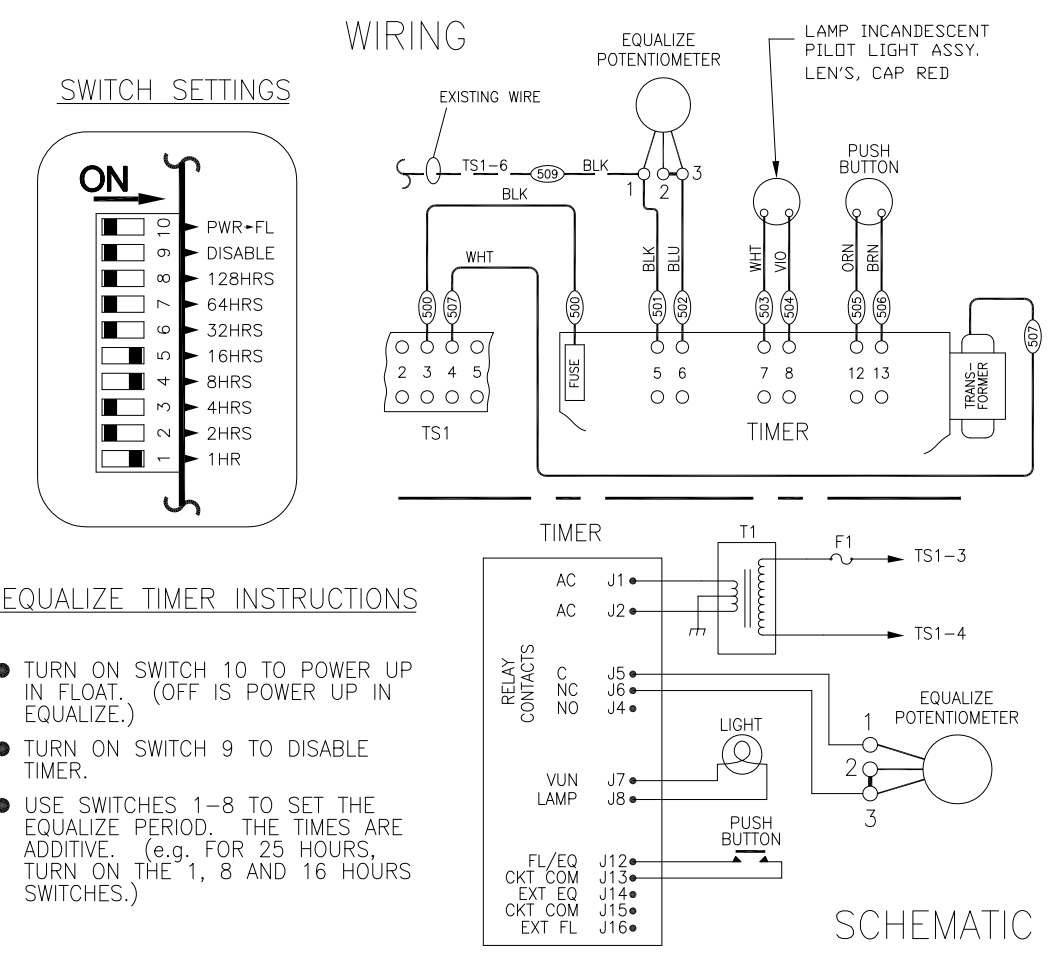

PROPRIETARY INFORMATION		
NOT TO BE COPIED, USED, TRANSMITTED, OR DISCLOSED WITHOUT PRIOR WRITTEN PERMISSION FROM UNIPOWER, LLC.		
SIZE B	DOC TYPE / NUMBER J 101-5000-00	ISSUE 3
SCALE: NONE	SHEET: D5 OF	FILE NAME: J101-5000-00_SHT_D5_ISS_3

SUMMARY ALARM

WIRING

FIGURE 28

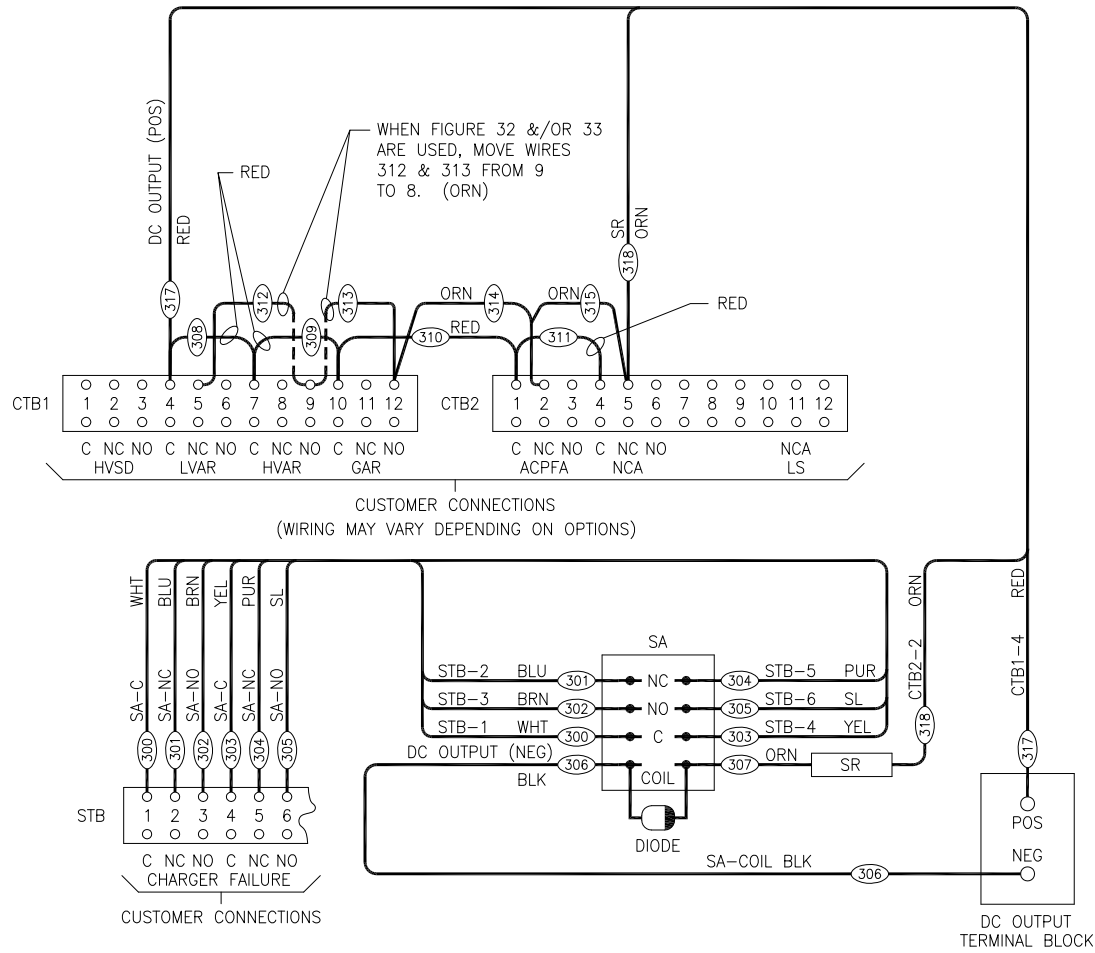

SCHEMATIC

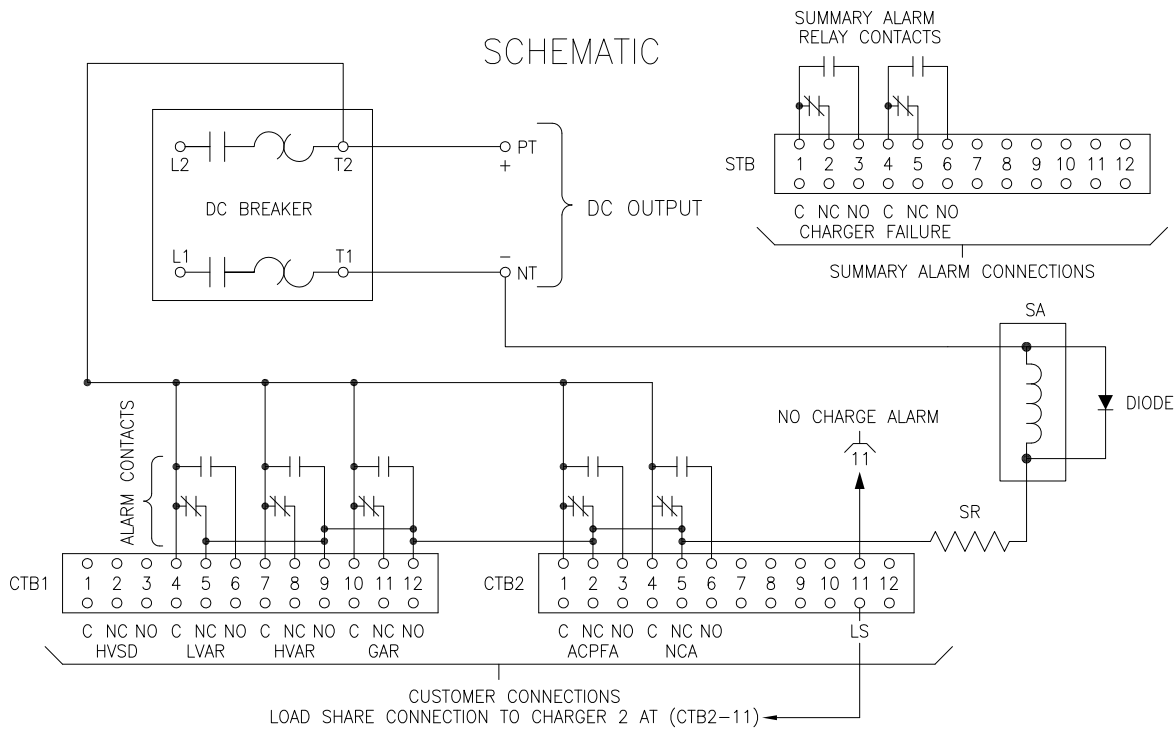

GROUND
DETECTION
ALARM
SPDT
WITH
LIGHT

WIRING

FIGURE 29

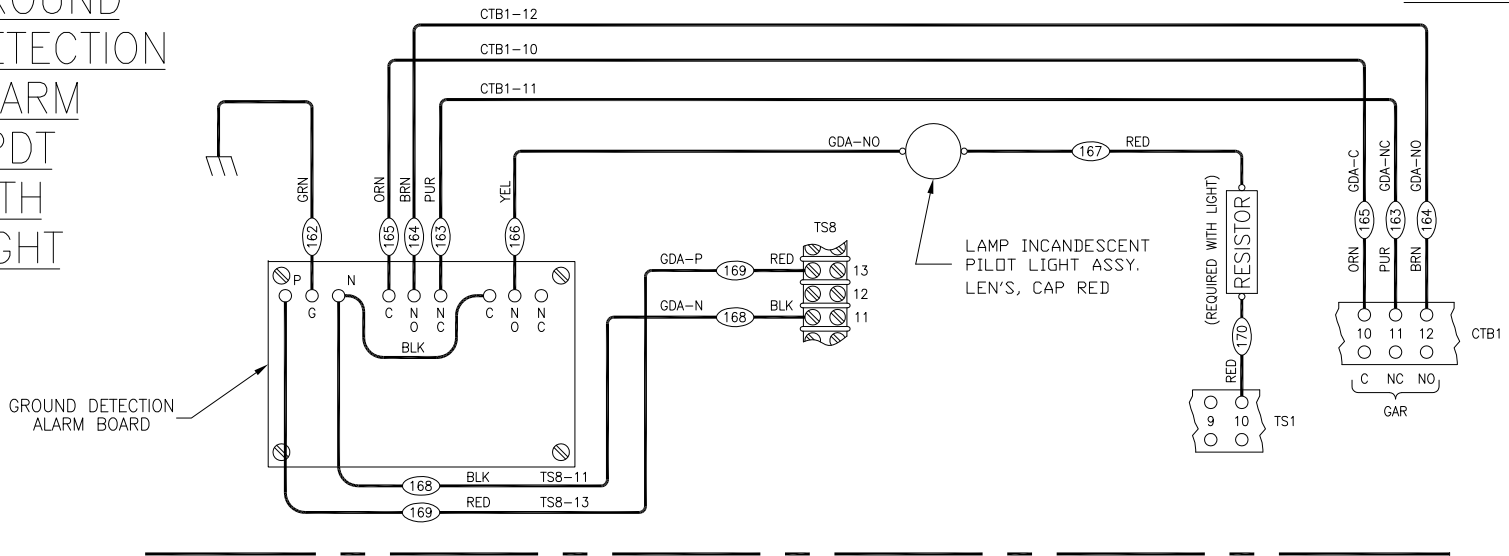

SCHEMATIC

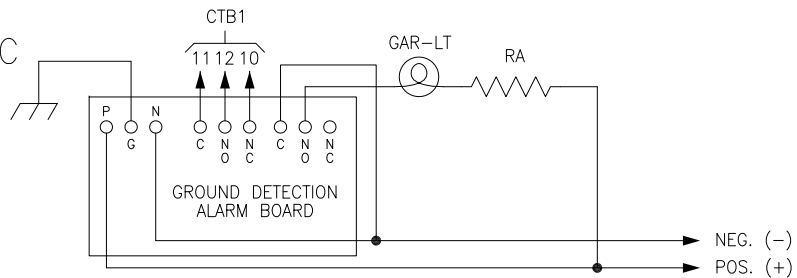

GROUND
DETECTION
ALARM
DPDT

WIRING

FIGURE 30

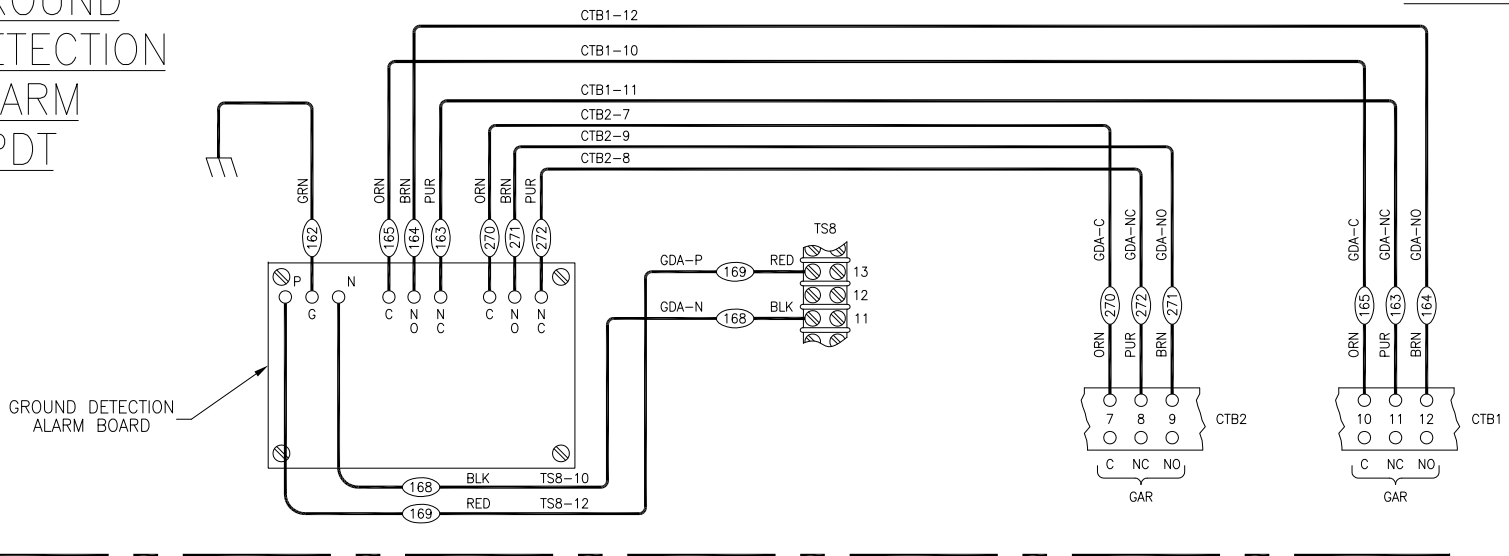

SCHEMATIC

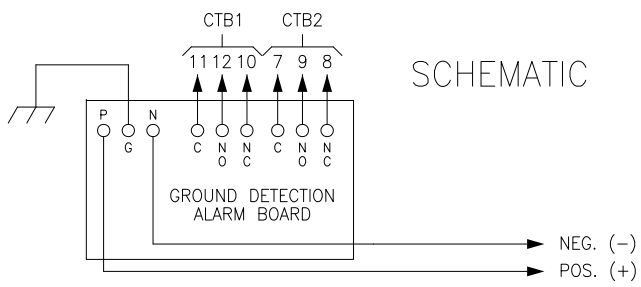

PROPRIETARY INFORMATION
NOT TO BE COPIED, USED, TRANSMITTED, OR DISCLOSED WITHOUT
PRIOR WRITTEN PERMISSION FROM UNIPOWER, LLC.

SIZE B	DOC TYPE / NUMBER J 101-5000-00	ISSUE 4
---------------	------------------------------------	------------

SCALE: NONE	SHEET: D6 OF	FILE NAME: J101-5000-00_SHT_D6_ISS_4
----------------	-----------------	---

HIGH/LOW VOLTAGE ALARM

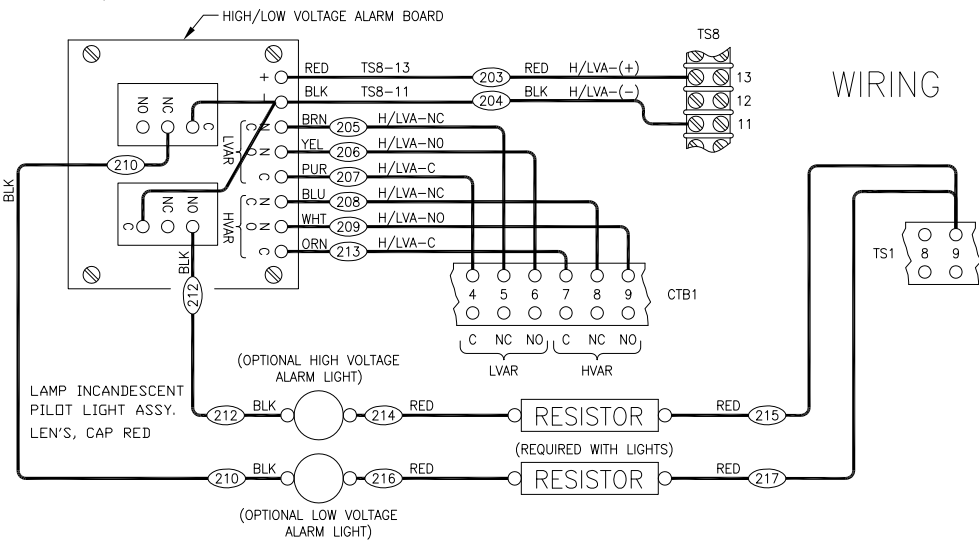

SCHEMATIC

FIGURE 31

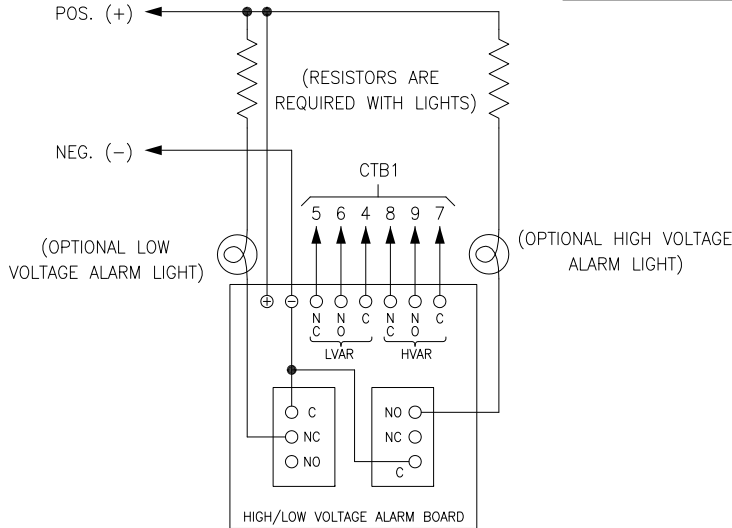

HIGH VOLTAGE ALARM

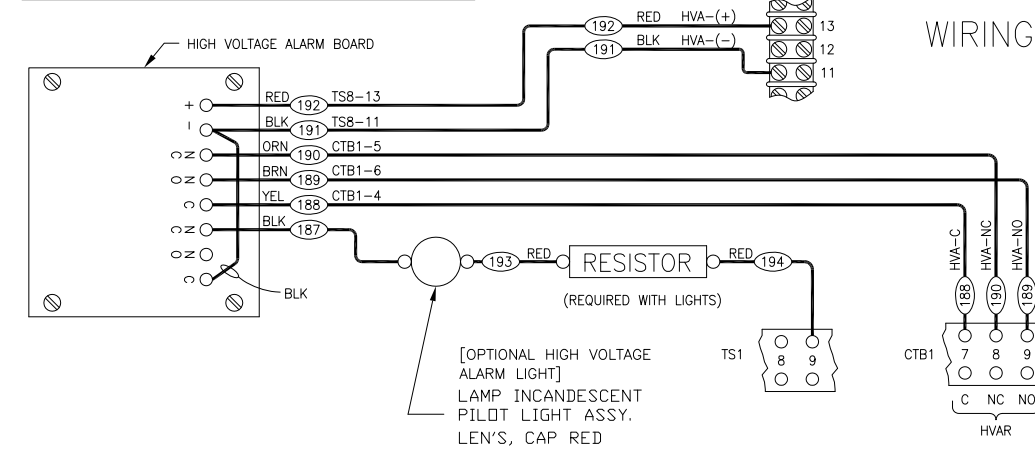

SCHEMATIC

FIGURE 32

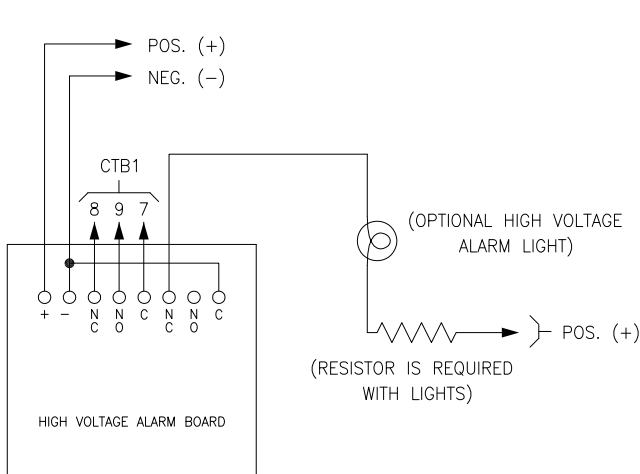

LOW VOLTAGE ALARM

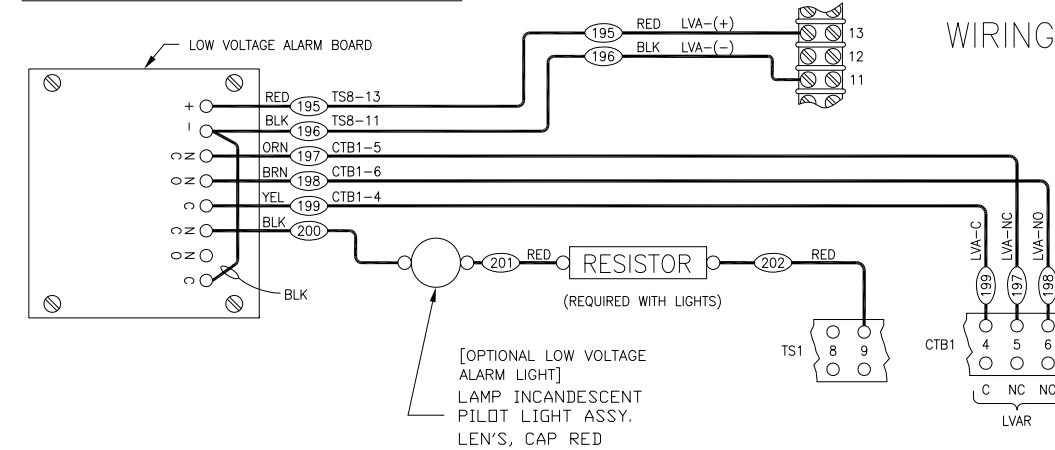

SCHEMATIC

FIGURE 33

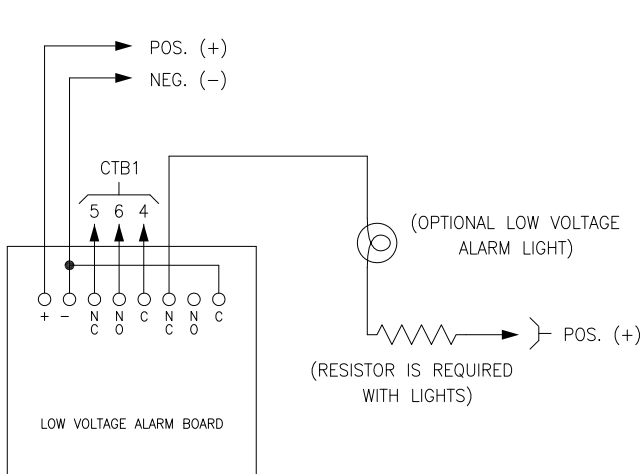

NO CHARGE ALARM

FIGURE 34

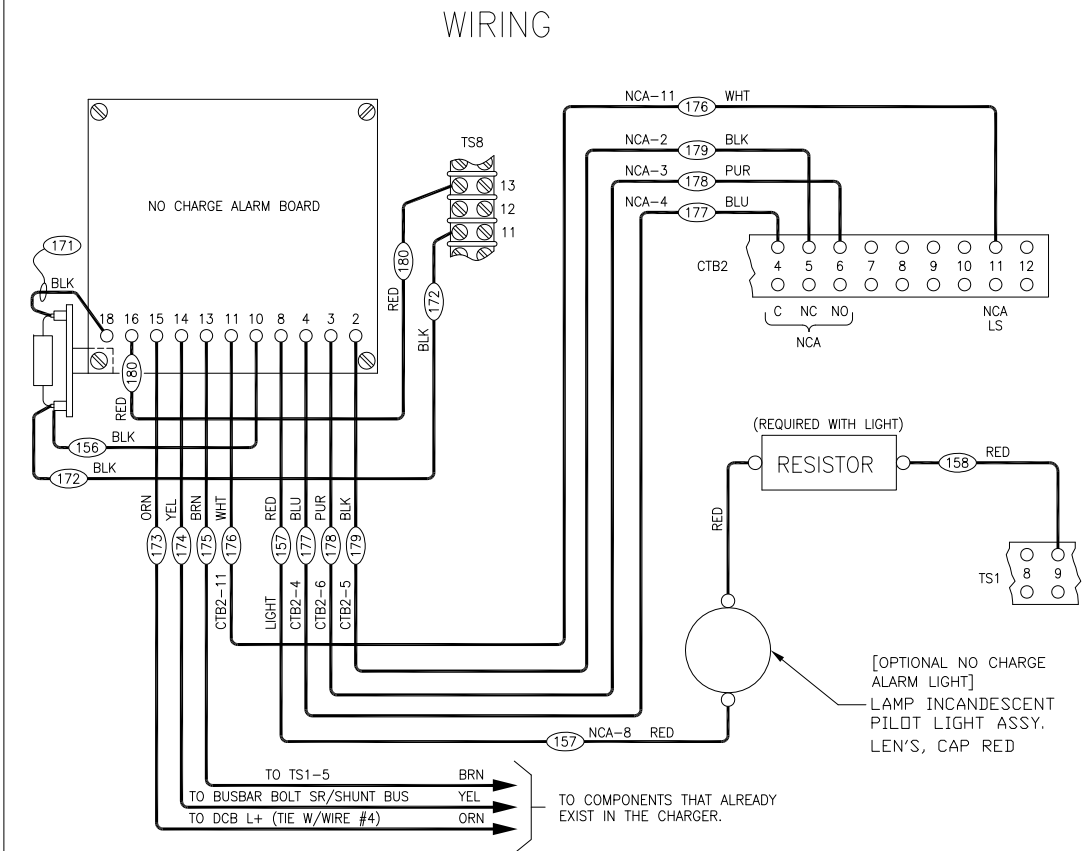

SCHEMATIC

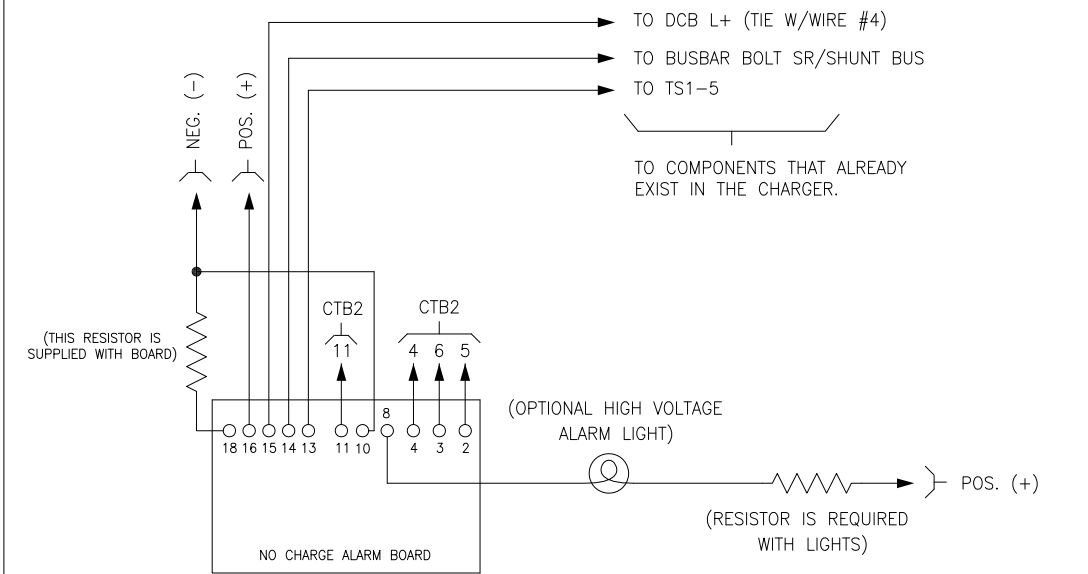

PROPRIETARY INFORMATION		
NOT TO BE COPIED, USED, TRANSMITTED, OR DISCLOSED WITHOUT PRIOR WRITTEN PERMISSION FROM UNIPOWER, LLC.		
SIZE B	DOC TYPE / NUMBER J 101-5000-00	ISSUE 2
SCALE: NONE	SHEET: D7 OF	FILE NAME: J101-5000-00_SHT_D7_ISS_2

ALARM SENSE & VOLTMETER ON
OUTPUT SIDE OF BREAKER
CHANGEOVER

FIGURE 35

WIRING

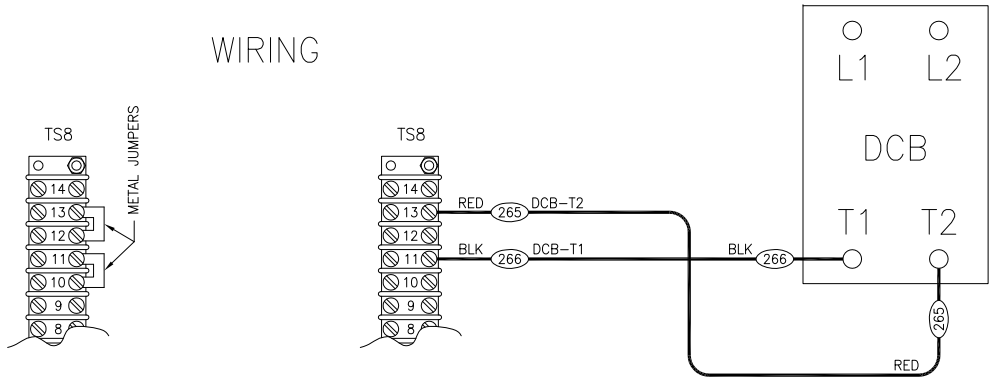

- Changing alarm sensing from
CHARGER side to BATTERY side:
- 1. Remove both metal jumpers from
TS8 at (13 - 12) & (11 - 10).
 - 2. Added (RED) #18GA wire (#265)
from TS8-13 to DCB-T2.
 - 3. Added (BLK) #18GA wire (#266)
from TS8-11 to DCB-T1.

PROPRIETARY INFORMATION NOT TO BE COPIED, USED, TRANSMITTED, OR DISCLOSED WITHOUT PRIOR WRITTEN PERMISSION FROM UNIPOWER, LLC.		
SIZE B	DOC TYPE / NUMBER J 101-5000-00	ISSUE 2
SCALE: NONE	SHEET: D8 OF	FILE NAME: J101-5000-00_SHT_D8_ISS_2